

# COVID-19: summary of persons monitored, persons tested, and cases

Data through Oct 23, 2020 verified as of Oct 24, 2020 at 09:25 AM

Data in this report are provisional and subject to change.

Monitored persons: people the Florida Department of Health was notified of for possible monitoring because they are a contact of a case, traveled from China, or were identified by the Centers for Disease Control and Prevention (CDC) as a part of an airline/ship contact investigation

<b>Total reports</b>	<b>331,651</b>
Total persons of high, medium, or unknown risk	<b>328,017</b>
High/medium/unknown risk still being monitored	<b>26,809</b>

Persons tested: Includes PCR and antigen test results received by the Department of Health from the state public health laboratory (BPHL), as well as commercial and hospital laboratories

	Florida residents	Non-Florida residents
Total tested	<b>5,922,634</b>	<b>22,738</b>
Positive	<b>766,305</b>	<b>9,946</b>
Negative	<b>5,149,066</b>	<b>12,744</b>
Inconclusive	<b>7,263</b>	<b>48</b>

Cases: people with positive PCR or antigen test result

<b>Total cases</b>	<b>776,251</b>
Florida residents	<b>766,305</b>
Non-Florida residents	<b>9,946</b>
<b>Type of testing</b>	
Florida residents	<b>766,305</b>
Positive by BPHL/CDC	<b>27,963</b>
Positive by commercial/hospital lab	<b>738,342</b>
PCR positive	<b>737,835</b>
Antigen positive	<b>28,470</b>
Non-Florida residents	<b>9,946</b>
Positive by BPHL/CDC	<b>285</b>
Positive by commercial/hospital lab	<b>9,661</b>
PCR positive	<b>9,125</b>
Antigen positive	<b>821</b>

<b>Characteristics</b>	
Florida residents hospitalized	<b>48,127</b>
Florida resident deaths	<b>16,417</b>
Non-Florida resident deaths	<b>203</b>

Hospitalized counts include anyone who was hospitalized at some point during their illness. It does not reflect the number of people currently hospitalized.

More information on deaths identified through death certificate data is available on the National Center for Health Statistics website at [www.cdc.gov/nchs/nvss/vsrr/COVID19/index.htm](http://www.cdc.gov/nchs/nvss/vsrr/COVID19/index.htm).

<b>Risk factors for Florida residents</b>	
Traveled	<b>6,805</b>
Contact with a known case	<b>288,405</b>
Traveled and contact with a known case	<b>7,353</b>
Neither	<b>463,742</b>
No travel and no contact	<b>101,920</b>
Travel is unknown	<b>250,882</b>
Contact is unknown	<b>200,759</b>
Contact is pending	<b>140,710</b>

Travel can be unknown and contact can be unknown or pending for the same case, these numbers will sum to more than the "neither" total.

# COVID-19: cases and laboratory testing over time

Data through Oct 23, 2020 verified as of Oct 24, 2020 at 09:25 AM

Data in this report are provisional and subject to change.

## Cases in Florida residents per day for the past 2 weeks

### Number of cases per day

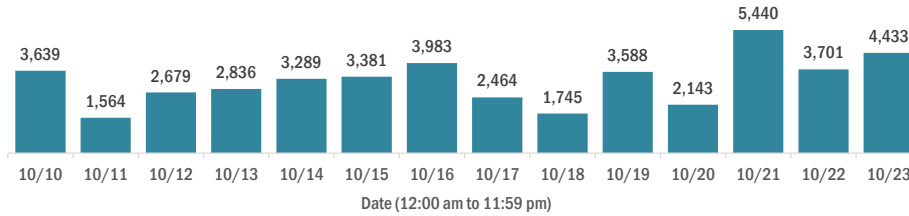

### Median age of cases by day

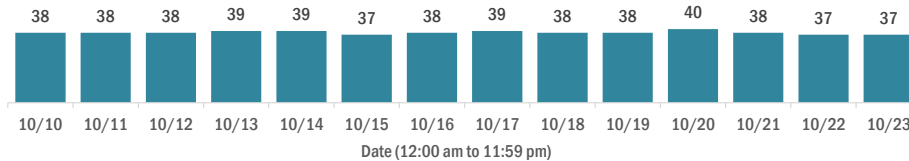

## Laboratory testing for Florida residents over the past 2 weeks

### Number of Florida residents tested per day

These counts include the number of people for whom the Department received PCR or antigen laboratory results by day. People tested on multiple days will be included for each day a new result was received. A person is only counted once for each day they are tested, regardless of whether multiple specimens are tested or multiple results are received.

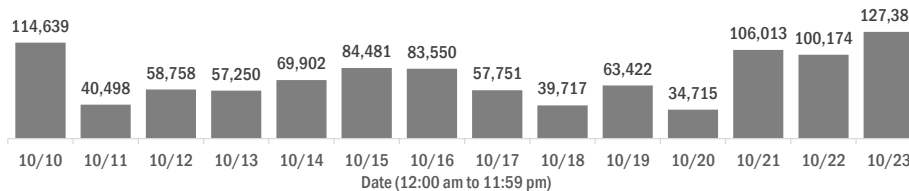

### Number and percent of Florida residents with positive test results

The percent of positive results ranged from 4.42% to 8.02% over the past 2 weeks and was 4.65% yesterday.

These counts include the number of people for whom the Department received PCR or antigen laboratory results by day. People tested on multiple days will be included for each day a new result was received. A person is only counted once for each day they are tested, regardless of whether multiple specimens are tested or multiple results are received. If a person has a positive specimen and a negative specimen in the same day, only the positive result is counted.

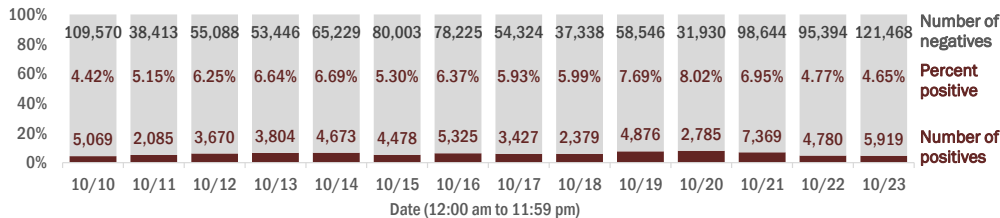

### Percent positivity for new cases in Florida residents

The percent of positive results ranged from 3.44% to 6.71% over the past 2 weeks and was 3.68% yesterday.

This percent is the number of people who test PCR- or antigen-positive for the first time divided by all the people tested that day, excluding people who have previously tested positive.

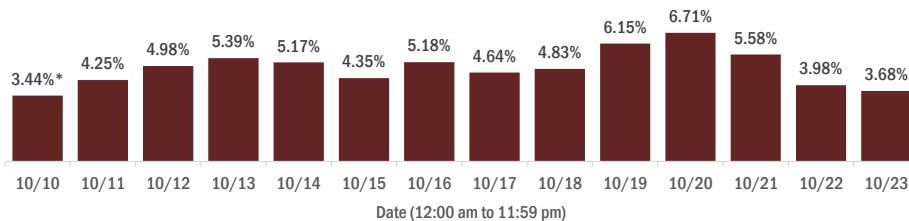

\* A data dump of previously reported lab results prevented the reporting system from normal processing of lab results on Oct 9, causing an inaccurate representation of data for Oct 9 and 10. The most accurate way to interpret percent positivity for these 2 days is as a 2-day average, which was 3.44%.

# COVID-19: characteristics of 766,305 Florida resident cases

Data through Oct 23, 2020 verified as of Oct 24, 2020 at 09:25 AM

Data in this report are provisional and subject to change.

Age group	Cases	Hospitalizations	Deaths
0-4 years	12,954   2%	313   1%	0   0%
5-14 years	33,561   4%	292   1%	5   0%
15-24 years	124,492   16%	1,281   3%	31   0%
25-34 years	139,732   18%	2,684   6%	98   1%
35-44 years	121,838   16%	4,045   8%	278   2%
45-54 years	120,074   16%	5,996   12%	670   4%
55-64 years	99,478   13%	8,456   18%	1,809   11%
65-74 years	59,464   8%	9,564   20%	3,516   21%
75-84 years	34,207   4%	8,997   19%	4,760   29%
85+ years	19,514   3%	6,491   13%	5,249   32%
Unknown	991   0%	8   0%	1   0%
<b>Total</b>	<b>766,305</b>	<b>48,127</b>	<b>16,417</b>

Gender	Cases
Female	394,287   51%
Male	368,265   48%
Unknown	3,753   0%
<b>Total</b>	<b>766,305</b>

Ethnicity	Cases	Hospitalizations	Deaths
Hispanic	224,004   29%	13,735   29%	4,209   26%
Non-Hispanic	332,935   43%	31,691   66%	10,986   67%
Unknown	209,366   27%	2,701   6%	1,222   7%
<b>Total</b>	<b>766,305</b>	<b>48,127</b>	<b>16,417</b>

Race and ethnicity	Cases	Hospitalizations	Deaths
White	360,580   47%	29,345   61%	11,465   70%
Hispanic	147,564   19%	9,591   20%	3,343   20%
Non-Hispanic	188,704   25%	18,750   39%	7,560   46%
Unknown	24,312   3%	1,004   2%	562   3%
Black	116,616   15%	11,195   23%	3,095   19%
Hispanic	5,525   1%	475   1%	125   1%
Non-Hispanic	101,553   13%	10,409   22%	2,846   17%
Unknown	9,538   1%	311   1%	124   1%
Other race	105,307   14%	6,001   12%	1,281   8%
Hispanic	53,341   7%	3,321   7%	621   4%
Non-Hispanic	35,825   5%	2,392   5%	537   3%
Unknown	16,141   2%	288   1%	123   1%
Unknown race	183,802   24%	1,586   3%	576   4%
Hispanic	17,574   2%	348   1%	120   1%
Non-Hispanic	6,853   1%	140   0%	43   0%
Unknown	159,375   21%	1,098   2%	413   3%
<b>Total</b>	<b>766,305</b>	<b>48,127</b>	<b>16,417</b>

**Hospitalization** counts include anyone who was hospitalized at some point during their illness. It does not reflect the number of people currently hospitalized. **Other race** includes any person with a race of American Indian/Alaskan native, Asian, native Hawaiian/Pacific Islander, or other.

# COVID-19: deaths in Florida residents and staff of long-term care facilities

Data through Oct 23, 2020 verified as of Oct 24, 2020 at 09:25 AM

Data in this report are provisional and subject to change.

For current cases in residents or staff of long-term care facilities, please visit: <https://floridahealthcovid19.gov/>

County	Deaths	County	Deaths	County	Deaths
Dade	839   13%	Charlotte	71   1%	Washington	12   0%
Palm Beach	713   11%	Osceola	69   1%	Gadsden	11   0%
Pinellas	570   9%	Indian River	65   1%	Gilchrist	11   0%
Broward	442   7%	Okaloosa	64   1%	Lafayette	8   0%
Hillsborough	350   5%	Jackson	60   1%	Calhoun	6   0%
Polk	325   5%	Clay	59   1%	Jefferson	6   0%
Lee	258   4%	Citrus	55   1%	Baker	4   0%
Duval	220   3%	Suwannee	52   1%	Flagler	3   0%
Brevard	219   3%	Highlands	39   1%	Holmes	3   0%
Sarasota	194   3%	Leon	39   1%	Monroe	3   0%
Orange	180   3%	St. Johns	38   1%	Taylor	3   0%
Volusia	165   2%	Bay	35   1%	Bradford	2   0%
St. Lucie	164   2%	Alachua	33   0%	Hardee	2   0%
Marion	155   2%	Sumter	27   0%	Levy	2   0%
Seminole	153   2%	Columbia	23   0%	Desoto	1   0%
Manatee	141   2%	Nassau	23   0%	Dixie	1   0%
Escambia	125   2%	Hendry	19   0%	Gulf	1   0%
Collier	113   2%	Santa Rosa	19   0%	Liberty	1   0%
Pasco	106   2%	Putnam	18   0%	Total	6,641
Martin	101   2%	Madison	16   0%		
Lake	97   1%	Okeechobee	15   0%		
Hernando	78   1%	Walton	14   0%		

**Note:** cases are summarized by the county of usual residence. Residents and staff may be cases associated with facilities that are not in their county of usual residence, resulting in cases being included below for counties that do not have facilities with known cases.

# COVID-19: cases in Florida residents who have died

Data through Oct 23, 2020 verified as of Oct 24, 2020 at 09:25 AM

Data in this report are provisional and subject to change.

Demographics for all identified COVID-19 deaths: 16,417

Deaths by date of death for the past 2 weeks

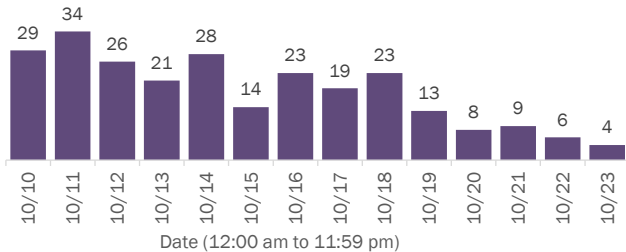

Deaths by age group

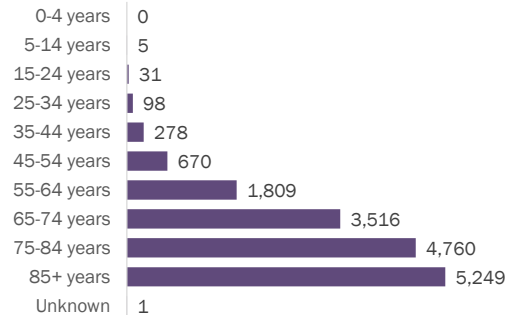

Deaths by date of death since March 2020

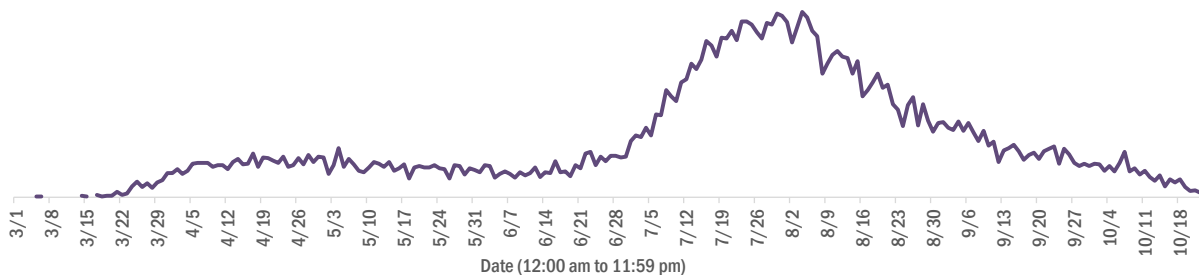

Age group	Deaths	Cases	Case fatality rate	Mortality rate per 100,000 population
0-4 years	0	12,954	0.0%	0.0
5-14 years	5	33,561	0.0%	0.2
15-24 years	31	124,492	0.0%	1.2
25-34 years	98	139,732	0.1%	3.5
35-44 years	278	121,838	0.2%	10.7
45-54 years	670	120,074	0.6%	24.0
55-64 years	1,809	99,478	1.8%	62.5
65-74 years	3,516	59,464	5.9%	144.9
75-84 years	4,760	34,207	13.9%	339.0
85+ years	5,249	19,514	26.9%	908.9
Unknown	1	991	0.1%	
<b>Total</b>	<b>16,417</b>	<b>766,305</b>	<b>2.1%</b>	<b>76.0</b>

Race	Deaths	Cases	Case fatality rate	Mortality rate per 100,000 population
White	11,465	360,580	3.2%	68.7
Black	3,095	116,616	2.7%	84.6
Other	1,281	105,307	1.2%	102.9
Unknown	576	183,802	0.3%	
<b>Total</b>	<b>16,417</b>	<b>766,305</b>	<b>2.1%</b>	<b>76.0</b>

Gender	Deaths	Cases	Case fatality rate	Mortality rate per 100,000 population
Female	7,349	394,287	1.9%	66.6
Male	9,068	368,265	2.5%	85.9
Unknown	0	3,753	0.0%	
<b>Total</b>	<b>16,417</b>	<b>766,305</b>	<b>2.1%</b>	<b>76.0</b>

Ethnicity	Deaths	Cases	Case fatality rate	Mortality rate per 100,000 population
Hispanic	4,209	224,004	1.9%	74.1
Non-Hispanic	10,986	332,935	3.3%	69.0
Unknown	1,222	209,366	0.6%	
<b>Total</b>	<b>16,417</b>	<b>766,305</b>	<b>2.1%</b>	<b>76.0</b>

# COVID-19: characteristics of 776,251 cases

Data through Oct 23, 2020 verified as of Oct 24, 2020 at 09:25 AM

Data in this report are provisional and subject to change.

Tables below include cases in Florida residents and non-Florida residents.

All 67 Florida counties have cases:

County	FL resident cases	Non-FL resident cases	Total cases	FL resident deaths	FL death rate
Dade	180,268	1,365	181,633	3,605	2.0%
Broward	82,434	731	83,165	1,520	1.8%
Palm Beach	49,853	463	50,316	1,561	3.1%
Hillsborough	46,528	262	46,790	759	1.6%
Orange	44,433	488	44,921	546	1.2%
Duval	33,768	409	34,177	513	1.5%
Pinellas	24,799	187	24,986	816	3.3%
Lee	22,278	341	22,619	506	2.3%
Polk	22,375	106	22,481	615	2.7%
Collier	13,865	160	14,025	253	1.8%
Osceola	13,726	126	13,852	194	1.4%
Escambia	11,969	1,313	13,282	269	2.2%
Manatee	12,788	142	12,930	327	2.6%
Volusia	12,302	97	12,399	316	2.6%
Leon	11,613	345	11,958	112	1.0%
Brevard	10,945	54	10,999	366	3.3%
Marion	10,655	23	10,678	340	3.2%
Pasco	10,459	80	10,539	236	2.3%
Seminole	9,966	43	10,009	236	2.4%
Alachua	9,893	96	9,989	74	0.7%
Sarasota	9,245	95	9,340	330	3.6%
St. Lucie	8,821	36	8,857	329	3.7%
Lake	8,358	57	8,415	225	2.7%
Bay	6,460	183	6,643	132	2.0%
St. Johns	6,117	119	6,236	80	1.3%
Okaloosa	6,044	54	6,098	130	2.2%
Clay	5,916	16	5,932	117	2.0%
Santa Rosa	5,784	65	5,849	86	1.5%
Martin	5,240	36	5,276	164	3.1%
Columbia	4,186	14	4,200	71	1.7%
Indian River	3,642	32	3,674	126	3.5%
Hernando	3,570	24	3,594	165	4.6%
Charlotte	3,476	11	3,487	157	4.5%
Citrus	3,131	14	3,145	130	4.2%
Jackson	3,061	36	3,097	83	2.7%

County	FL resident cases	Non-FL resident cases	Total cases	FL resident deaths	FL death rate
Gadsden	3,039	10	3,049	54	1.8%
Suwannee	2,949	18	2,967	77	2.6%
Sumter	2,833	11	2,844	84	3.0%
Highlands	2,515	13	2,528	110	4.4%
Nassau	2,245	174	2,419	50	2.2%
Putnam	2,346	2	2,348	50	2.1%
Walton	2,093	254	2,347	29	1.4%
Hendry	2,186	2	2,188	43	2.0%
Monroe	2,135	43	2,178	25	1.2%
Flagler	2,055	15	2,070	37	1.8%
Unknown	196	1,659	1,855	0	0.0%
Baker	1,744	5	1,749	19	1.1%
Okeechobee	1,706	5	1,711	38	2.2%
Desoto	1,648	3	1,651	29	1.8%
Hardee	1,569	7	1,576	16	1.0%
Taylor	1,442	4	1,446	16	1.1%
Wakulla	1,291	8	1,299	11	0.9%
Lafayette	1,272	0	1,272	16	1.3%
Bradford	1,218	1	1,219	15	1.2%
Washington	1,198	11	1,209	24	2.0%
Levy	1,111	7	1,118	12	1.1%
Union	1,117	0	1,117	41	3.7%
Madison	1,055	17	1,072	24	2.3%
Gulf	923	10	933	15	1.6%
Hamilton	893	8	901	9	1.0%
Dixie	878	3	881	11	1.3%
Holmes	866	15	881	12	1.4%
Franklin	743	4	747	4	0.5%
Calhoun	700	1	701	14	2.0%
Jefferson	645	13	658	9	1.4%
Gilchrist	601	0	601	18	3.0%
Glades	593	0	593	6	1.0%
Liberty	532	0	532	10	1.9%
<b>Total</b>	<b>766,305</b>	<b>9,946</b>	<b>776,251</b>	<b>16,417</b>	<b>2.1%</b>

# COVID-19: characteristics of 766,305 Florida resident cases

Data through Oct 23, 2020 verified as of Oct 24, 2020 at 09:25 AM

Data in this report are provisional and subject to change.

The table below includes the cities and counties of residence for cases in Florida residents based on the patient's ZIP Code.

Note that city is not always received as part of the initial notification and may be missing while the case is being investigated.

City and county	Cases
Miami, Dade	102,693
Orlando, Orange	32,985
Jacksonville, Duval	31,009
Tampa, Hillsborough	27,324
Hialeah, Dade	24,822
Fort Lauderdale, Broward	17,638
Hollywood, Broward	15,285
West Palm Beach, Palm Beach	12,182
Homestead, Dade	11,571
Kissimmee, Osceola	10,767
Tallahassee, Leon	10,669
Naples, Collier	10,396
Saint Petersburg, Pinellas	9,972
Pensacola, Escambia	9,687
Pompano Beach, Broward	9,174
Fort Myers, Lee	9,085
Bradenton, Manatee	8,621
Gainesville, Alachua	8,155
Ocala, Marion	8,131
Boca Raton, Palm Beach	7,574
Lakeland, Polk	7,383
Lake Worth, Palm Beach	6,599
Sarasota, Sarasota	6,314
Miramar, Broward	5,254
Port Saint Lucie, St. Lucie	5,219
Cape Coral, Lee	5,131
Miami Gardens, Dade	5,005
Clearwater, Pinellas	4,881
Boynton Beach, Palm Beach	4,442
Winter Haven, Polk	4,149
Panama City, Bay	4,096
Lehigh Acres, Lee	4,046
Lake City, Columbia	3,872
Miami Beach, Dade	3,745
Coral Springs, Broward	3,738
Missing, Broward	3,708
Delray Beach, Palm Beach	3,426
Melbourne, Brevard	3,199
Saint Augustine, St. Johns	3,137
Davie, Broward	3,132
Sunrise, Broward	3,083
Coral Gables, Dade	3,001
Fort Pierce, St. Lucie	2,998
Riverview, Hillsborough	2,980
Milton, Santa Rosa	2,973
Miami Lakes, Dade	2,950
Plant City, Hillsborough	2,928
Brandon, Hillsborough	2,886
Daytona Beach, Volusia	2,827
Missing, Dade	2,763
Apopka, Orange	2,694
Cutler Ridge, Dade	2,597
Largo, Pinellas	2,559
Vero Beach, Indian River	2,551
Stuart, Martin	2,436
Plantation, Broward	2,412
Orange Park, Clay	2,387
Live Oak, Suwannee	2,386

# COVID-19: characteristics of 766,305 Florida resident cases

Data through Oct 23, 2020 verified as of Oct 24, 2020 at 09:25 AM

Data in this report are provisional and subject to change.

The table below includes the cities and counties of residence for cases in Florida residents based on the patient's ZIP Code.

Note that city is not always received as part of the initial notification and may be missing while the case is being investigated.

City and county	Cases
North Miami Beach, Dade	2,371
Sanford, Seminole	2,366
Immokalee, Collier	2,361
Deerfield Beach, Broward	2,344
Saint Cloud, Osceola	2,325
Palm Bay, Brevard	2,323
New Port Richey, Pasco	2,262
Tamarac, Broward	2,251
Jupiter, Palm Beach	2,211
Opa Locka, Dade	2,205
Doral, Dade	2,150
Weston, Broward	2,088
Clermont, Lake	2,084
Deltona, Volusia	2,056
Fort Walton Beach, Okaloosa	1,934
Palmetto, Manatee	1,857
Spring Hill, Hernando	1,843
Deland, Volusia	1,837
Port Charlotte, Charlotte	1,816
Margate, Broward	1,811
Davenport, Polk	1,784
Winter Park, Orange	1,744
Lake Worth Beach, Palm Beach	1,696
Haines City, Polk	1,667
Palm Beach Gardens, Palm Beach	1,651
Coconut Creek, Broward	1,648
Oviedo, Seminole	1,641
Winter Garden, Orange	1,609
Okeechobee, Okeechobee	1,588
Altamonte Springs, Seminole	1,541
Hallandale, Broward	1,538
Palm Coast, Flagler	1,537
North Lauderdale, Broward	1,528
Ocoee, Orange	1,515
Palm Harbor, Pinellas	1,460
Arcadia, Desoto	1,452
Land O Lakes, Pasco	1,448
Wellington, Palm Beach	1,441
Quincy, Gadsden	1,418
North Miami, Dade	1,418
Wesley Chapel, Pasco	1,414
Missing, Palm Beach	1,401
Leesburg, Lake	1,390
Bonita Springs, Lee	1,387
Ruskin, Hillsborough	1,341
Middleburg, Clay	1,304
Valrico, Hillsborough	1,303
Lutz, Hillsborough	1,301
Perry, Taylor	1,283
Seminole, Pinellas	1,263
Punta Gorda, Charlotte	1,261
Brooksville, Hernando	1,258
Oakland Park, Broward	1,241
Pinellas Park, Pinellas	1,239
Mayo, Lafayette	1,227
North Port, Sarasota	1,220
Royal Palm Beach, Palm Beach	1,201
Crossings, Dade	1,198
Crestview, Okaloosa	1,196



# COVID-19: characteristics of 766,305 Florida resident cases

Data through Oct 23, 2020 verified as of Oct 24, 2020 at 09:25 AM

Data in this report are provisional and subject to change.

The table below includes the cities and counties of residence for cases in Florida residents based on the patient's ZIP Code.

Note that city is not always received as part of the initial notification and may be missing while the case is being investigated.

City and county	Cases
Carol City, Dade	1,185
Pembroke Pines, Broward	1,148
Ormond Beach, Volusia	1,143
Coconut Grove, Dade	1,135
Longwood, Seminole	1,133
Clewiston, Hendry	1,109
Casselberry, Seminole	1,104
Sebring, Highlands	1,090
Palatka, Putnam	1,087
Bartow, Polk	1,078
Jacksonville Beach, Duval	1,077
Belle Glade, Palm Beach	1,048
Windermere, Orange	1,046
Crawfordville, Wakulla	1,042
Cocoa, Brevard	1,040
Wimauma, Hillsborough	1,036
Green Cove Springs, Clay	1,025
Port Orange, Volusia	1,020
Key West, Monroe	1,013
Indiantown, Martin	979
Cantonment, Escambia	976
Lynn Haven, Bay	974
Biscayne Park, Dade	973
Missing, Hillsborough	971
Kissimmee, Polk	969
Auburndale, Polk	952
Century, Escambia	937
Lake Wales, Polk	935
Lake Mary, Seminole	916
Venice, Sarasota	907
Marianna, Jackson	902
ChIPLEY, Washington	891
Hudson, Pasco	882
Dade City, Pasco	876
Graceville, Jackson	865
Starke, Bradford	859
Gulf Breeze, Santa Rosa	851
Everglades National Park, Dade	846
Zephyrhills, Pasco	837
Missing, Duval	836
Florida City, Dade	831
Port Richey, Pasco	828
Panama City Beach, Bay	827
North Fort Myers, Lee	822
Tarpon Springs, Pinellas	804
Saint Johns, St. Johns	795
Merritt Island, Brevard	788
Tavares, Lake	782
Fernandina Beach, Nassau	773
Inverness, Citrus	772
Navarre, Santa Rosa	769
El Portal, Dade	767
Ponte Vedra Beach, St. Johns	759
Destin, Okaloosa	754
Niceville, Okaloosa	753
Lake Butler, Union	748
Missing, Orange	748
Aventura, Dade	743
Mulberry, Polk	741

# COVID-19: characteristics of 766,305 Florida resident cases

Data through Oct 23, 2020 verified as of Oct 24, 2020 at 09:25 AM

Data in this report are provisional and subject to change.

The table below includes the cities and counties of residence for cases in Florida residents based on the patient's ZIP Code.

Note that city is not always received as part of the initial notification and may be missing while the case is being investigated.

City and county	Cases
The Villages, Sumter	738
Labelle, Hendry	736
Avon Park, Highlands	729
Seffner, Hillsborough	725
Loxahatchee, Palm Beach	719
Santa Rosa Beach, Walton	711
Missing, Collier	708
Sarasota, Manatee	703
Cooper City, Broward	703
Sanderson, Baker	699
Fleming Island, Clay	698
Wauchula, Hardee	696
Titusville, Brevard	691
Riviera Beach, Palm Beach	690
Maitland, Orange	682
Coleman, Sumter	678
Eustis, Lake	674
Winter Springs, Seminole	666
Holiday, Pasco	662
Defuniak Springs, Walton	661
Palm City, Martin	649
Missing, Pasco	648
Mount Dora, Lake	645
Uleta, Dade	643
Dunedin, Pinellas	643
Orange City, Volusia	638
New Smyrna Beach, Volusia	637
Olympia Heights, Dade	637
Rockledge, Brevard	635
Parrish, Manatee	630
Missing, Polk	629
Jasper, Hamilton	624
Coral, Dade	621
Macclenny, Baker	620
Dover, Hillsborough	618
Bonifay, Holmes	617
Key Biscayne, Dade	610
Madison, Madison	593
Missing, St. Johns	588
Parkland, Broward	587
Groveland, Lake	581
Missing, St. Lucie	578
Estero, Lee	577
Havana, Gadsden	562
Gibsonton, Hillsborough	557
Odessa, Hillsborough	556
Dania, Broward	553
South Bay, Palm Beach	549
Monticello, Jefferson	548
Moore Haven, Glades	537
Hobe Sound, Martin	531
Chattahoochee, Gadsden	528
Lantana, Palm Beach	527
Missing, Brevard	515
Missing, Santa Rosa	512
Lithia, Hillsborough	505
Wewahitchka, Gulf	499
Cross City, Dixie	495
Atlantic Beach, Duval	492

# COVID-19: characteristics of 766,305 Florida resident cases

Data through Oct 23, 2020 verified as of Oct 24, 2020 at 09:25 AM

Data in this report are provisional and subject to change.

The table below includes the cities and counties of residence for cases in Florida residents based on the patient's ZIP Code.

Note that city is not always received as part of the initial notification and may be missing while the case is being investigated.

City and county	Cases
Pace, Santa Rosa	490
Missing, Volusia	486
Pahokee, Palm Beach	481
Palm Springs, Palm Beach	462
Wildwood, Sumter	458
Alachua, Alachua	458
Oldsmar, Pinellas	451
Sun City Center, Hillsborough	443
Yulee, Nassau	442
Summerfield, Marion	440
Frostproof, Polk	435
Blountstown, Calhoun	435
Missing, Osceola	433
Debary, Volusia	429
Fellsmere, Indian River	427
Missing, Marion	426
Crescent City, Putnam	424
Lauderdale Lakes, Broward	422
Crystal River, Citrus	421
South Miami, Dade	415
Bristol, Liberty	415
Lake Placid, Highlands	411
Carrabelle, Franklin	410
Polk City, Polk	407
Missing, Okaloosa	403
Apollo Beach, Hillsborough	400
Pinecrest, Dade	399
Ponte Vedra, St. Johns	397
North Palm Beach, Palm Beach	393
Sebastian, Indian River	392
Belleview, Marion	389
Callahan, Nassau	384
Lauderhill, Broward	382
Bowling Green, Hardee	381
Missing, Citrus	374
Trenton, Gilchrist	374
Homosassa, Citrus	370
Newberry, Alachua	368
Fisher Island, Dade	367
Dunnellon, Marion	367
Centerville, Leon	367
Ellenton, Manatee	365
Sweetwater, Dade	365
Lady Lake, Lake	356
Jensen Beach, Martin	354
Florida State University, Leon	354
Williston, Levy	353
Missing, Lee	353
Safety Harbor, Pinellas	351
Fort Meade, Polk	346
Wilton Manors, Broward	340
Bushnell, Sumter	336
Hilliard, Nassau	333
Missing, Hernando	320
Missing, Hardee	301
Old Town, Dixie	301
Edgewater, Volusia	300
Sneads, Jackson	297
Mary Esther, Okaloosa	295

# COVID-19: characteristics of 766,305 Florida resident cases

Data through Oct 23, 2020 verified as of Oct 24, 2020 at 09:25 AM

Data in this report are provisional and subject to change.

The table below includes the cities and counties of residence for cases in Florida residents based on the patient's ZIP Code.

Note that city is not always received as part of the initial notification and may be missing while the case is being investigated.

City and county	Cases
Lecanto, Citrus	295
Missing, Seminole	294
Port Saint Joe, Gulf	291
Missing, Hendry	289
Keystone Heights, Clay	288
Chiefland, Levy	287
Beverly Hills, Citrus	283
Key Largo, Monroe	283
Raiford, Union	279
Missing, Sarasota	279
Freeport, Walton	279
Missing, Lake	278
Shalimar, Okaloosa	276
Satellite Beach, Brevard	265
Lake Alfred, Polk	263
Glen Saint Mary, Baker	262
Malone, Jackson	261
Missing, Highlands	259
Missing, Indian River	253
Thonotosassa, Hillsborough	245
Southwest Ranches, Broward	243
Cocoa Beach, Brevard	242
Marco Island, Collier	241
Dunnellon, Citrus	241
Missing, Nassau	240
Missing, Madison	239
Neptune Beach, Duval	235
Mascotte, Lake	232
Bronson, Levy	231
Palmetto Bay, Dade	230
Nokomis, Sarasota	229
Minneola, Lake	229
Marathon, Monroe	226
Missing, Monroe	226
Jacksonville, St. Johns	226
Spring Hill, Pasco	223
Missing, Martin	221
Indialantic, Brevard	218
High Springs, Alachua	216
Belle Isle, Orange	211
Midway, Gadsden	210
West Melbourne, Brevard	208
Missing, Flagler	207
Missing, Pinellas	207
Miramar Beach, Walton	206
Cottondale, Jackson	205
Oakland, Orange	204
Fort White, Columbia	203
Missing, Clay	197
Citra, Marion	196
Englewood, Charlotte	195
Hernando, Citrus	190
Myakka City, Manatee	187
Pierson, Volusia	186
Sorrento, Lake	186
Fruitland Park, Lake	186
Lehigh, Lee	185
Clearwater Beach, Pinellas	176
Umatilla, Lake	173

# COVID-19: characteristics of 766,305 Florida resident cases

Data through Oct 23, 2020 verified as of Oct 24, 2020 at 09:25 AM

Data in this report are provisional and subject to change.

The table below includes the cities and counties of residence for cases in Florida residents based on the patient's ZIP Code.

Note that city is not always received as part of the initial notification and may be missing while the case is being investigated.

City and county	Cases
Zolfo Springs, Hardee	173
Gulfport, Pinellas	171
Lake Park, Palm Beach	168
Silver Springs, Marion	168
De Leon Springs, Volusia	168
South Daytona, Volusia	167
Missing, Manatee	166
Missing, Leon	166
Missing, Desoto	165
Missing, Wakulla	164
Jennings, Hamilton	163
Missing, Baker	162
Missing, Jackson	162
Jay, Santa Rosa	159
Bell, Gilchrist	159
Bay Harbor Islands, Dade	158
Bunnell, Flagler	158
Holly Hill, Volusia	157
Missing, Bay	156
Molino, Escambia	155
Englewood, Sarasota	154
Haverhill, Palm Beach	153
Missing, Alachua	152
Tavernier, Monroe	152
Flagler Beach, Flagler	150
Trinity, Pasco	149
Palm Beach, Palm Beach	149
Apalachicola, Franklin	147
Youngstown, Bay	147
Oxford, Sumter	144
Tequesta, Palm Beach	144
Medley, Dade	144
Lawtey, Bradford	144
Interlachen, Putnam	143
Missing, Gadsden	142
Edgewood, Orange	142
Branford, Suwannee	141
Missing, Sumter	139
Kenneth City, Pinellas	137
Gretna, Gadsden	137
Ocklawaha, Marion	137
Hawthorne, Alachua	136
Archer, Alachua	135
Weeki Wachee, Hernando	134
Greenville, Madison	132
Cape Canaveral, Brevard	131
Missing, Bradford	130
Missing, Gulf	130
East Palatka, Putnam	129
Montverde, Lake	129
Alva, Lee	127
Missing, Washington	126
Baker, Okaloosa	125
Eagle Lake, Polk	124
Mims, Brevard	123
Greenwood, Jackson	122
Missing, Suwannee	119
Altha, Calhoun	119
O Brien, Suwannee	117

# COVID-19: characteristics of 766,305 Florida resident cases

Data through Oct 23, 2020 verified as of Oct 24, 2020 at 09:25 AM

Data in this report are provisional and subject to change.

The table below includes the cities and counties of residence for cases in Florida residents based on the patient's ZIP Code.

Note that city is not always received as part of the initial notification and may be missing while the case is being investigated.

City and county	Cases
Osprey, Sarasota	117
Missing, Levy	116
Dundee, Polk	115
Melbourne Beach, Brevard	115
Missing, Okeechobee	113
South Pasadena, Pinellas	113
Floral City, Citrus	112
Rotunda West, Charlotte	111
Ave Maria, Collier	109
Melrose, Putnam	109
Hastings, St. Johns	108
Clair-Mel City, Hillsborough	107
Satsuma, Putnam	105
White Springs, Hamilton	105
Indian Harbour Beach, Brevard	105
Webster, Sumter	105
Missing, Walton	103
Eastpoint, Franklin	103
Missing, Taylor	101
Hiawassee, Orange	100
Gotha, Orange	99
Southport, Bay	98
Grand Ridge, Jackson	97
Fort Myers Beach, Lee	96
Chuluota, Seminole	94
Vernon, Washington	94
Azalea Park, Orange	93
Missing, Calhoun	93
Geneva, Seminole	92
Grand Island, Lake	90
Missing, Columbia	89
Alford, Jackson	88
Zellwood, Orange	87
University Of Central Florida, Orange	87
Missing, Holmes	86
Lake Panasoffkee, Sumter	86
Westville, Holmes	85
Wellborn, Suwannee	85
Malabar, Brevard	85
Eglin Air Force Base, Okaloosa	85
Reddick, Marion	84
Mcalpin, Suwannee	83
Indian Rocks Beach, Pinellas	81
San Antonio, Pasco	80
Pomona Park, Putnam	80
Missing, Putnam	79
Missing, Franklin	76
Surfside, Dade	75
Missing, Escambia	75
Weirsdale, Marion	75
Celebration, Osceola	75
Elkton, St. Johns	75
Lockhart, Orange	74
Mcdavid, Escambia	74
University Of FI, Alachua	73
Ponce De Leon, Holmes	72
Anthony, Marion	71
Fountain, Bay	71
West Miami, Dade	70

# COVID-19: characteristics of 766,305 Florida resident cases

Data through Oct 23, 2020 verified as of Oct 24, 2020 at 09:25 AM

Data in this report are provisional and subject to change.

The table below includes the cities and counties of residence for cases in Florida residents based on the patient's ZIP Code.

Note that city is not always received as part of the initial notification and may be missing while the case is being investigated.

City and county	Cases
Lee, Madison	70
Bryceville, Nassau	69
Lakewood Ranch, Manatee	69
Matlacha, Lee	68
Temple Terrace, Hillsborough	68
Valparaiso, Okaloosa	67
Juno Beach, Palm Beach	67
Avon Park, Polk	66
Missing, Union	66
Morrison, Levy	65
South Fort Myers, Lee	64
Babson Park, Polk	64
Fort McCoy, Marion	63
Astatula, Lake	63
Missing, Dixie	63
Sebastian, Brevard	62
Missing, Jefferson	61
Inlet Beach, Walton	61
Micanopy, Alachua	61
Missing, Gilchrist	60
Bokeelia, Lee	60
Sanibel, Lee	60
Greenacres, Palm Beach	60
Belleair, Pinellas	59
Poinciana, Polk	59
Howey-In-The-Hills, Lake	58
Bay Lake, Orange	58
Laurel Hill, Okaloosa	58
Mangonia Park, Palm Beach	57
Center Hill, Sumter	57
Eatonville, Orange	57
Air Mail Facility, Dade	57
Missing, Liberty	57
Bal Harbour, Dade	57
Dinsmore, Duval	56
Hosford, Liberty	56
Cloud Lake, Palm Beach	55
Islamorada, Monroe	55
Lake Helen, Volusia	55
Seville, Volusia	54
Stock Island, Monroe	54
Caryville, Washington	53
Viera, Brevard	52
Citrus Springs, Citrus	52
Fern Park, Seminole	52
F M, Lee	51
Hallandale Beach, Broward	51
Atlantis, Palm Beach	49
Carrollwood, Hillsborough	48
Lake Hamilton, Polk	48
Sumterville, Sumter	48
University Of South Florida, Hillsborough	47
Cutler Bay, Dade	47
Steinhatchee, Taylor	47
Madeira Beach, Pinellas	46
Christmas, Orange	46
Summerland Key, Monroe	46
Osteen, Volusia	45
Missing, Charlotte	44

# COVID-19: characteristics of 766,305 Florida resident cases

Data through Oct 23, 2020 verified as of Oct 24, 2020 at 09:25 AM

Data in this report are provisional and subject to change.

The table below includes the cities and counties of residence for cases in Florida residents based on the patient's ZIP Code.

Note that city is not always received as part of the initial notification and may be missing while the case is being investigated.

City and county	Cases
Lady Lake, Sumter	44
University Of Central Fl, Orange	44
San Mateo, Putnam	43
Lauderdale By The Sea, Broward	43
Holt, Okaloosa	42
Waldo, Alachua	42
Odessa, Pasco	42
Astor, Lake	41
Greensboro, Gadsden	41
Brooker, Bradford	40
Grant-Valkaria, Brevard	40
The Villages, Lake	40
Altoona, Lake	39
Big Pine Key, Monroe	39
Welaka, Putnam	39
Bonita Beach, Lee	39
Canal Point, Palm Beach	37
Sopchoppy, Wakulla	37
Sewalls Point, Martin	37
Winter Park, Seminole	37
Hypoluxo, Palm Beach	37
Lamont, Jefferson	36
Princeton, Dade	36
Clarksville, Calhoun	36
Florida Gulf Coast Univ, Lee	35
Hampton, Bradford	35
Cinco Bayou, Okaloosa	35
Missing, Lafayette	35
Paisley, Lake	34
Barefoot Bay, Brevard	34
Golden Beach, Dade	34
Flemington, Marion	33
Panacea, Wakulla	33
Sunny Isles Beach, Dade	33
Yalaha, Lake	32
Saint James City, Lee	32
Destin, Walton	32
Inglis, Levy	31
Holmes Beach, Manatee	31
Longboat Key, Manatee	31
Alafaya, Orange	31
Manalapan, Palm Beach	31
Ochopee, Collier	31
Belleair Beach, Pinellas	30
Missing, Glades	30
Patrick Air Force Base, Brevard	30
Kendall, Dade	30
Felda, Hendry	30
Bascom, Jackson	30
Missing, Unknown	30
Crystal Beach, Pinellas	30
Kindred, Osceola	30
Placida, Charlotte	29
Hollister, Putnam	29
Bradenton Beach, Manatee	29
Campbellton, Jackson	29
Ponce Inlet, Volusia	29
Palm Beach Shores, Palm Beach	28
Oak Hill, Volusia	28



# COVID-19: characteristics of 766,305 Florida resident cases

Data through Oct 23, 2020 verified as of Oct 24, 2020 at 09:25 AM

Data in this report are provisional and subject to change.

The table below includes the cities and counties of residence for cases in Florida residents based on the patient's ZIP Code.

Note that city is not always received as part of the initial notification and may be missing while the case is being investigated.

City and county	Cases
Lutz, Pasco	27
Palma Ceia, Hillsborough	27
University Of Tampa, Hillsborough	27
Callaway, Bay	27
Naranja, Dade	26
Baldwin, Duval	25
Florida State, Leon	25
Fruit Cove, St. Johns	25
Florahome, Putnam	24
South Miami Heights, Dade	24
Harmony, Osceola	24
Georgetown, Putnam	23
Univ Of FI Student Dorms, Alachua	23
Singer Island, Palm Beach	23
Jupiter, Martin	23
Waverly, Polk	22
Florida Dept Of Corrections, Union	22
Village Of Wellington, Palm Beach	22
Fort Denaud, Hendry	22
Saint Leo, Pasco	21
Pinetta, Madison	21
Miami Springs, Dade	20
North Bay Village, Dade	20
Miami, Unknown	20
Lighthouse Point, Broward	20
Tierra Verde, Pinellas	20
Highland Beach, Palm Beach	19
North Redington Beach, Pinellas	19
Saint Pete Beach, Pinellas	19
Hialeah Gardens, Dade	19
Bellview, Escambia	19
Tioga, Alachua	19
Buena Ventura Lakes, Osceola	19
Santa Fe, Alachua	19
Terra Ceia, Manatee	18
University Of Miami, Dade	18
Ona, Hardee	18
Walnut Hill, Escambia	18
Okahumpka, Lake	18
Tice, Lee	18
Miami Shores, Dade	17
Ebro, Washington	17
West Panama City Beach, Bay	17
West Park, Broward	17
Lorida, Highlands	17
Balm, Hillsborough	16
Eaton Park, Polk	16
Palm Shores, Brevard	16
Bay Pines, Pinellas	16
Sydney, Hillsborough	16
Pensacola Beach, Santa Rosa	15
Tangerine, Orange	15
Florida A And M University, Leon	15
Treasure Island, Pinellas	15
Dania Beach, Broward	15
Nocatee, Desoto	15
South Palm Beach, Palm Beach	14
Kinard, Calhoun	14
Intercession City, Osceola	14

# COVID-19: characteristics of 766,305 Florida resident cases

Data through Oct 23, 2020 verified as of Oct 24, 2020 at 09:25 AM

Data in this report are provisional and subject to change.

The table below includes the cities and counties of residence for cases in Florida residents based on the patient's ZIP Code.

Note that city is not always received as part of the initial notification and may be missing while the case is being investigated.

City and county	Cases
Palmdale, Glades	14
Mexico Beach, Bay	14
Kathleen, Polk	13
Tyndall Air Force Base, Bay	13
Paxton, Walton	13
Bagdad, Santa Rosa	13
La Crosse, Alachua	13
Highland City, Polk	13
Lake Suzy, Desoto	13
Kenansville, Osceola	13
Village Of Palmetto Bay, Dade	13
Sun City, Hillsborough	13
Ocean Ridge, Palm Beach	13
Salt Springs, Marion	13
Lulu, Columbia	12
Lacoochee, Pasco	12
Orange Lake, Marion	12
Homosassa Springs, Citrus	12
Bayonet Point, Pasco	12
Goulds, Dade	12
North Venice, Sarasota	12
Boca Grande, Lee	12
Labelle, Glades	12
Horseshoe Beach, Dixie	12
Hurlburt Field, Okaloosa	12
Reunion, Osceola	11
Bradley, Polk	11
Micco, Brevard	11
Key Colony Beach, Monroe	11
Indian Lake Estates, Polk	11
Enterprise, Volusia	10
Branford, Lafayette	10
Dowling Park, Suwannee	10
Cedar Key, Levy	10
Jacksonville, Unknown	10
Unknown, Dade	10
Penney Farms, Clay	10
Bostwick, Putnam	10
Plymouth, Orange	9
Florida International Univ, Dade	9
Hawthorne, Putnam	9
Babcock Ranch, Lee	9
Perdido Key, Escambia	9
New Smyrna, Volusia	9
Pasadena, Pinellas	9
Heathrow, Seminole	9
Florida International University, Dade	9
Aloma, Orange	9
Saint Marks, Wakulla	9
Hernando Beach, Hernando	9
Poinciana, Osceola	9
Wabasso, Indian River	9
White Springs, Columbia	9
Stetson University, Volusia	9
Eloise, Polk	8
Earleton, Alachua	8
Mcintosh, Marion	8
Perrine, Dade	8
Venus, Highlands	8

# COVID-19: characteristics of 766,305 Florida resident cases

Data through Oct 23, 2020 verified as of Oct 24, 2020 at 09:25 AM

Data in this report are provisional and subject to change.

The table below includes the cities and counties of residence for cases in Florida residents based on the patient's ZIP Code.

Note that city is not always received as part of the initial notification and may be missing while the case is being investigated.

City and county	Cases
Loughman, Polk	8
Lake City, Suwannee	8
Homeland, Polk	8
Hialeah, Unknown	8
Anna Maria, Manatee	8
Sparr, Marion	8
Bayshore Gardens, Manatee	7
Duette, Manatee	7
Long Boat Key, Manatee	7
Champions Gate, Polk	7
Palma Sola, Manatee	7
Lake Como, Putnam	7
Ridge Manor, Pasco	7
Hallandale Beach, Broward	7
Cortez, Manatee	7
Candler, Marion	7
Wahneta, Polk	7
West Delray Beach, Palm Beach	7
Goodland, Collier	7
Passport, Unknown	7
Gonzalez, Escambia	7
Tallevast, Manatee	7
Gulf Breeze, Escambia	7
Gulf Hammock, Levy	6
Rosemary Beach, Walton	6
Steinhatchee, Dixie	6
Rubonia, Manatee	6
Nichols, Polk	6
Evinston, Alachua	6
Mayport Naval Station, Duval	6
Northdale, Hillsborough	6
Parker, Bay	6
Pine Hills, Orange	6
Saint Lucie West, St. Lucie	6
Siesta Key, Sarasota	6
University Park, Manatee	6
Lake Monroe, Seminole	6
Little Torch Key, Monroe	6
Murdock, Charlotte	6
Wausau, Washington	6
Woodville, Leon	6
Yankeetown, Levy	6
Bonifay, Washington	6
Green Acres, Palm Beach	6
Cudjoe Key, Monroe	6
Trilby, Pasco	6
Ponce De Leon, Walton	5
Maitland, Seminole	5
Forest City, Orange	5
Saint George Island, Franklin	5
Lowell, Marion	5
Jensen Beach, St. Lucie	5
Apopka, Seminole	5
Ferndale, Lake	5
Ponte Vedra, Duval	5
The Villages, Marion	5
Pembroke Park, Broward	5
Mango, Hillsborough	5
Port Saint John, Brevard	5

# COVID-19: characteristics of 766,305 Florida resident cases

Data through Oct 23, 2020 verified as of Oct 24, 2020 at 09:25 AM

Data in this report are provisional and subject to change.

The table below includes the cities and counties of residence for cases in Florida residents based on the patient's ZIP Code.

Note that city is not always received as part of the initial notification and may be missing while the case is being investigated.

City and county	Cases
Graham, Bradford	5
Miromar Lakes, Lee	5
Westchase, Hillsborough	5
Psl, Unknown	5
Shady Hills, Pasco	5
Morriston, Marion	5
Pine Castle, Orange	5
Nalcrest, Polk	5
Florida State Univ Admin, Leon	5
Maxville, Duval	5
Ft Pierce, St. Lucie	4
Pensacola, Unknown	4
Ybor City, Hillsborough	4
Virginia Gardens, Dade	4
Wakulla Springs, Wakulla	4
Oneco, Manatee	4
Gulf Stream, Palm Beach	4
Holder, Citrus	4
Hollywood, Unknown	4
International Service Center, Dade	4
Fanning Springs, Gilchrist	4
City Of Sunrise, Broward	4
Braden River, Manatee	4
Roseland, Indian River	4
Mount Dora, Orange	4
Leisure City, Dade	4
Durant, Hillsborough	4
Citrus Hills, Citrus	4
Kissimmee, Orange	4
Mayport, Duval	4
Shady Grove, Taylor	4
Buckingham, Lee	4
Valkaria, Brevard	4
Quail Heights, Dade	4
Belleair Bluffs, Pinellas	4
Brooksville, Pasco	4
Laud-By-The-Sea, Broward	4
Westlake, Palm Beach	4
Orlando, Brevard	4
Alturas, Polk	4
Davenport, Osceola	4
Long Key, Monroe	4
Redington Shores, Pinellas	4
Bonita Springs, Collier	4
East Lake, Marion	4
Fort Charlotte, Charlotte	4
Grove City, Charlotte	4
Eglin, Okaloosa	3
Everglades City, Collier	3
Crystal Springs, Pasco	3
Daytona Beach Shores, Volusia	3
Deer Island, Lake	3
Cottdonale, Washington	3
Redington Beach, Pinellas	3
Port Salerno, Martin	3
Lealman, Pinellas	3
Margate, Unknown	3
Cassadaga, Volusia	3
Chokoloskee, Collier	3

# COVID-19: characteristics of 766,305 Florida resident cases

Data through Oct 23, 2020 verified as of Oct 24, 2020 at 09:25 AM

Data in this report are provisional and subject to change.

The table below includes the cities and counties of residence for cases in Florida residents based on the patient's ZIP Code.

Note that city is not always received as part of the initial notification and may be missing while the case is being investigated.

City and county	Cases
Fort Ogden, Desoto	3
Telogia, Liberty	3
Loxahatchee Groves, Palm Beach	3
Lynbrook, Broward	3
Indian Shores, Pinellas	3
Hallandale Beach, Unknown	3
Captiva, Lee	3
Fort Lauderdale, Unknown	3
Ramrod Key, Monroe	3
Putnam Hall, Putnam	3
Orlando, Unknown	3
West Bradenton, Manatee	3
Trenton, Levy	3
Florence Villa, Polk	3
Graceville, Holmes	3
Grandin, Putnam	3
Jacksonville, Clay	3
Basinger, Okeechobee	3
El Jobean, Charlotte	3
Laurel Hill, Walton	3
Lauderhill, Unknown	3
Point Washington, Walton	3
Elfers, Pasco	3
Fpo, Duval	3
Cypress Gardens, Polk	3
Indian River Shores, Indian River	3
Indian Rock Beach, Pinellas	3
Mayport Naval Housing, Duval	3
Hillsboro Beach, Broward	3
Salem, Taylor	3
San Fernando, Unknown	3
Mount Plymouth, Lake	3
Vernon, Bay	3
Union Park, Orange	3
Sugarloaf, Monroe	3
Rocky Point, Hillsborough	3
Ozona, Pinellas	3
Orchid, Indian River	3
High Springs, Gilchrist	3
Cypress, Jackson	3
Clarcona, Orange	3
Hutchinson Island, St. Lucie	3
Miami Gardens, Unknown	3
Longboat Key, Sarasota	3
Lakeshore, Polk	3
San Carlos Park, Lee	3
Sorrento, Orange	2
Pompano Beach, Unknown	2
Ormond Beach, Flagler	2
Mesa, Unknown	2
Kingsley Lake, Bradford	2
Clewiston, Palm Beach	2
Jacksonville Naval Hospital, Duval	2
000000, Unknown	2
Bayou George, Bay	2
Yeehaw, Okeechobee	2
Glenwood, Volusia	2
Lamont, Taylor	2
Miccosukee, Leon	2

# COVID-19: characteristics of 766,305 Florida resident cases

Data through Oct 23, 2020 verified as of Oct 24, 2020 at 09:25 AM

Data in this report are provisional and subject to change.

The table below includes the cities and counties of residence for cases in Florida residents based on the patient's ZIP Code.

Note that city is not always received as part of the initial notification and may be missing while the case is being investigated.

City and county	Cases
Milligan, Okaloosa	2
Carl Fisher, Dade	2
Westville, Walton	2
Oakland Park, Unknown	2
Seacrest, Walton	2
Sunrise, Unknown	2
Samoset, Manatee	2
Orange Springs, Marion	2
Sand Lake, Orange	2
Nobleton, Hernando	2
Sugarloaf Key, Monroe	2
West Palm Beach, Unknown	2
Lake Butler, Bradford	2
Jonesville, Alachua	2
Julington Creek, St. Johns	2
Jupiter Island, Martin	2
Miramar, Unknown	2
Miami, Martin	2
Dade City, Hernando	2
Bella Collina, Lake	2
Hollywood, Dade	2
Inlet Beach, Bay	2
Doctors Inlet, Clay	2
Clermont, Polk	2
Aripeka, Pasco	2
Tarpon Springs, Pasco	2
Tampa, Pinellas	2
Watersound, Walton	2
Sunny Hills, Washington	2
Switzerland, St. Johns	2
Oklawaha, Marion	2
Laurel, Sarasota	2
Ludlam, Dade	2
Worthington Springs, Union	2
White City, Gulf	2
Upper Key Largo, Monroe	2
Niceville, Walton	2
None, Dade	2
River Ranch, Polk	2
Port Charlotte, Unknown	2
Palm City, St. Lucie	2
Seven Springs, Pasco	2
Fairfield, Marion	2
Cross Creek, Alachua	2
Choctaw Beach, Okaloosa	2
Archer, Levy	2
Scottsmoor, Brevard	2
Brewton, Escambia	2
Caryville, Holmes	2
Goldenrod, Seminole	2
Lake Harbor, Palm Beach	2
Lanark Village, Franklin	2
Madison, Unknown	2
Destin, Unknown	2
Alligator Point, Wakulla	2
Florida Power & Light Co, Dade	2
Gibsonia, Polk	2
Town N Country, Hillsborough	2
Wewahitchka, Calhoun	2

# COVID-19: characteristics of 766,305 Florida resident cases

Data through Oct 23, 2020 verified as of Oct 24, 2020 at 09:25 AM

Data in this report are provisional and subject to change.

The table below includes the cities and counties of residence for cases in Florida residents based on the patient's ZIP Code.

Note that city is not always received as part of the initial notification and may be missing while the case is being investigated.

City and county	Cases
Winter Garden, Lake	2
Winterpark, Unknown	1
Wilbur By The Sea, Volusia	1
Westerville, Hillsborough	1
Unknown Out Of Area, Duval	1
Village Of Palm Springs, Palm Beach	1
Hallandale Ben, Unknown	1
Hickory, Lee	1
Hialeah, Broward	1
Homeless, Dade	1
Fl State Lot, Leon	1
Fort Walton Beac, Alachua	1
Fortlauderdale, Unknown	1
Ft Pierce, Unknown	1
Garland, Orange	1
El Paso, Unknown	1
Eustic, Unknown	1
Everett, Dade	1
Ebro, Bay	1
Alys Beach, Bay	1
Amelia City, Nassau	1
Apopka, Unknown	1
333, Unknown	1
Bryn Mawr, Palm Beach	1
Chattanooga, Dade	1
Melrose, Bradford	1
Miamt, Dade	1
Mid Florida, Seminole	1
Missing, Hamilton	1
N/A, Duval	1
Jacksonville, Dade	1
Innovation, Pasco	1
Lauderdale Hill, Unknown	1
Live Oak, Columbia	1
Pt St Lucie, St. Lucie	1
San Diego, Unknown	1
Russellville, Hillsborough	1
Ocala, Unknown	1
Ocean Breeze, Martin	1
Palm City, Unknown	1
Miami Granders, Dade	1
Los Angeles, Polk	1
Lakewood, Unknown	1
Grand Island, Unknown	1
Green, Clay	1
Fwb, Unknown	1
Gastonia, Polk	1
Glen Ridge, Palm Beach	1
Labelle, Lee	1
Hialean, Unknown	1
Hilliard, Dade	1
Holt, Unknown	1
Bartow, Unknown	1
Boca Rotan, Unknown	1
Clermont, Unknown	1
Coral Springs, Unknown	1
Cornelius, Leon	1
Crestview, Dade	1
Dania, Unknown	1

# COVID-19: characteristics of 766,305 Florida resident cases

Data through Oct 23, 2020 verified as of Oct 24, 2020 at 09:25 AM

Data in this report are provisional and subject to change.

The table below includes the cities and counties of residence for cases in Florida residents based on the patient's ZIP Code.

Note that city is not always received as part of the initial notification and may be missing while the case is being investigated.

City and county	Cases
Darien, Pasco	1
Deltona , Volusia	1
Duke Field Air Force Station, Okaloosa	1
Dunnellon, Levy	1
Sea Ranch Lakes, Broward	1
Saint Petersburg, Dade	1
San Pedro Sula, Dade	1
Rosemary Beach, Bay	1
Sumatra, Liberty	1
Wildlight, Nassau	1
Wimauma, Manatee	1
Wayne, Dade	1
Unknown, Orange	1
Opa Locka, Unknown	1
Port Charlotte Fl, Unknown	1
Coconut Creek, Unknown	1
Fort Myers, Unknown	1
Fort Pierce, Unknown	1
Harrison, Pinellas	1
Hailandale, Unknown	1
Immokalee, Lee	1
Homeless, Polk	1
Los Angeles Ca, Unknown	1
Lake Geneva, Clay	1
Unknown, Broward	1
Unkown, Seminole	1
Tallahassee, Duval	1
South Miami, Unknown	1
Spring Hill , Hernando	1
Peoria, Unknown	1
Port Everglades, Broward	1
Saint Augusaintine Beach, St. Johns	1
Saint Augustine Beach, St. Johns	1
Port Saint Lucie, Martin	1
Navarre, Okaloosa	1
Newark, Broward	1
Orlando, Lake	1
Oooooo, Unknown	1
Middlesburg, Duval	1
Miami, Palm Beach	1
Mount Pleasant, Gadsden	1
Washington, Unknown	1
Wekiva Springs, Seminole	1
West Villages, Sarasota	1
Weston, Dade	1
Wesley Chapel, Alachua	1
Tewksbury, Orange	1
Lecanto, Marion	1
Olustee, Baker	1
Opalocka, Dade	1
Okeechobee, St. Lucie	1
Miamf, Dade	1
Tampa Palms, Hillsborough	1
San Antonio, Unknown	1
Pine Ridge, Citrus	1
Pineland, Lee	1
Polk, Polk	1
Aollywoss, Dade	1
99, Unknown	1



# COVID-19: characteristics of 766,305 Florida resident cases

Data through Oct 23, 2020 verified as of Oct 24, 2020 at 09:25 AM

Data in this report are provisional and subject to change.

The table below includes the cities and counties of residence for cases in Florida residents based on the patient's ZIP Code.

Note that city is not always received as part of the initial notification and may be missing while the case is being investigated.

City and county	Cases
Boca Raton, Unknown	1
Beverly Beach, Flagler	1
Blowing Rock, Polk	1
Clermont, Orange	1
Carol Stream, Orange	1
Estero, Collier	1
Dade City, Hillsborough	1
Dallas, Lee	1
Deland, Lake	1
Kissimmee, Brevard	1
Hispanic, St. Lucie	1
Fort Pierce, Martin	1
Arcadia, Unknown	1
Austin, Dade	1
Big Torch Key, Monroe	1
Bonifay, Unknown	1
Clearwater, Hillsborough	1
Celebration, Orange	1
Apo, Collier	1
East Rockland Key, Monroe	1
Fort Lauderdale, Dade	1
Milford, Bay	1
Mims, Volusia	1
Litchfield Park, Unknown	1
Los Angeles, Orange	1
Marathon Shores, Monroe	1
Jena, Taylor	1
Lake Worth, Unknown	1
West Hollywood, Broward	1
Weston, Unknown	1
Winnetka, Dade	1
Surfside Beach, Orange	1
Tavares, Unknown	1
Temple, Palm Beach	1
Webster, Hernando	1
Unknown, Duval	1
Venice, Dade	1
Okeechobee, Highlands	1
Orange Park, Duval	1
Orlando, Osceola	1
Palatka, Marion	1
Na, Dade	1
Seacrest, Bay	1
Stiamk, Dade	1
Port St Luice, Unknown	1
Port St. Lucie, St. Lucie	1
Pensacola Naval Hospital, Escambia	1
Pensacola, Dade	1
Panomo City, Bay	1
Plantation, Leon	1
Pooler, Broward	1
Suwannee, Dixie	1
Syracuse, Unknown	1
St Cloud, Orange	1
Seguin, Unknown	1
San Marcos, Unknown	1
Sarasota, Unknown	1
Okeechobi, Unknown	1
North Porte, Unknown	1

# COVID-19: characteristics of 766,305 Florida resident cases

Data through Oct 23, 2020 verified as of Oct 24, 2020 at 09:25 AM

Data in this report are provisional and subject to change.

The table below includes the cities and counties of residence for cases in Florida residents based on the patient's ZIP Code.

Note that city is not always received as part of the initial notification and may be missing while the case is being investigated.

City and county	Cases
Notrealville, Polk	1
North Port, Manatee	1
Mount, Lake	1
Mulberry, Hillsborough	1
North Lauderdale, Unknown	1
Miami, Broward	1
Miamksaohes, Dade	1
Metter, Manatee	1
Mexico Beach, Gulf	1
Miami Dade, Unknown	1
Greenville, Taylor	1
Gig Harbor, Hillsborough	1
Kilgore, Dade	1
Island Grove, Alachua	1
Jupiter Inlet, Palm Beach	1
Dade City, Unknown	1
Crestview, Walton	1
Fernandina, Nassau	1
Bogota, Unknown	1
Vernon, Walton	1
Unknown, Manatee	1
Twentynine Palms, Broward	1
Xifamk, Dade	1
Windermere, Unknown	1
Venetian Islands, Dade	1
Venice, Manatee	1
Syracuse, Polk	1
Tamarac, Dade	1
Town Of Nocatee, St. Johns	1
Unkn, Duval	1
Unknown, Volusia	1
Orlando, Dade	1
Orlo Vista, Orange	1
Other, Dade	1
Northport, Sarasota	1
Red Bay, Holmes	1
Saint Johns, Duval	1
Pass-A-Grille Beach, Pinellas	1
Pensacola Beach, Escambia	1
Coconut Ck, Unknown	1
Deerfield Beach, Unknown	1
Caracas, Dade	1
Brooklyn, Lee	1
Alpharetta, Broward	1
Hoclywsod, Dade	1
Garden City, Alachua	1
Hallandale, Unknown	1
Franklin, Unknown	1
Downingtown, Hillsborough	1
Mckinney, Broward	1
Miamc, Dade	1
Los Angeles, Dade	1
Lakeland, Unknown	1
Homeless, Hillsborough	1
Homeless, Pinellas	1
Kenilworth, Leon	1
Unknown, Unknown	1
Unk, Alachua	1
Watersound, Bay	1

# COVID-19: characteristics of 766,305 Florida resident cases

Data through Oct 23, 2020 verified as of Oct 24, 2020 at 09:25 AM

Data in this report are provisional and subject to change.

The table below includes the cities and counties of residence for cases in Florida residents based on the patient's ZIP Code.

Note that city is not always received as part of the initial notification and may be missing while the case is being investigated.

City and county	Cases
Vero Beach, Unknown	1
Wtixrat, Dade	1
Belmont, Santa Rosa	1
Alva, Escambia	1
Babcock Ranch, Charlotte	1
Baker, Santa Rosa	1
Branford, Gilchrist	1
Cape Haze, Charlotte	1
Davie, Unknown	1
Champions Gate, Osceola	1
Cincinnati, Dade	1
Jacksonville, Nassau	1
Interlachen, Duval	1
Jacksonville Naval Air Station, Duval	1
Hialeahgardens, Dade	1
Hosford, Calhoun	1
Indian Creek Village, Dade	1
Duck Key, Monroe	1
Kissimmee, Unknown	1
Lucedale, St. Lucie	1
Mayaguez, Dade	1
Miramar, Dade	1
North Fort Myers, Charlotte	1
North Laud, Unknown	1
Oldsra, Manatee	1
Monroe, Hillsborough	1
Panama City, Unknown	1
Perth Amboy, Hillsborough	1
Puerto Rico, Unknown	1
Punta Gorda, Unknown	1
Sunrtise, Dade	1
Sharpes, Brevard	1
Saint Lucie Village, St. Lucie	1
<b>Total</b>	<b>766,305</b>

# COVID-19: additional surveillance information

Data through Oct 23, 2020 verified as of Oct 24, 2020 at 09:25 AM

Data in this report are provisional and subject to change.

## Statewide emergency department (ED) chief complaint and admission data

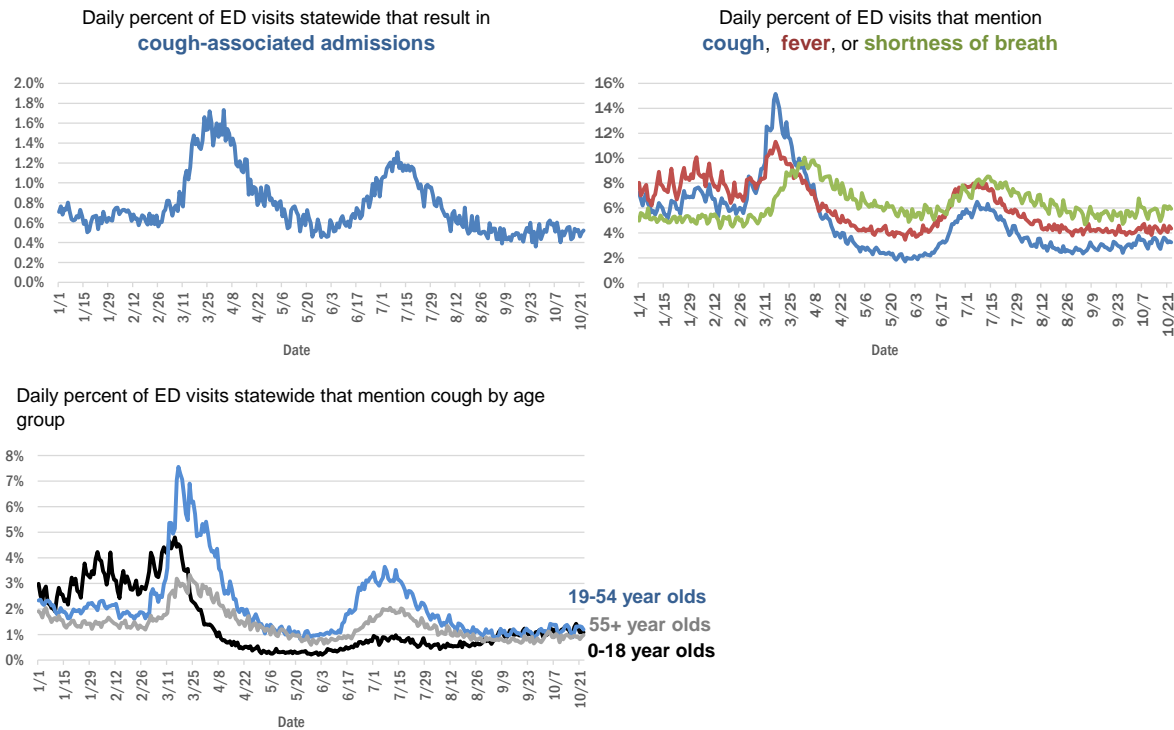

The Electronic Surveillance System for the Early Notification of Community-Based Epidemics (ESSENCE-FL) includes chief complaint data from 211 of 211 Florida EDs. Data are transmitted electronically to ESSENCE-FL daily or hourly.

# COVID-19: All Florida residents with test results reported

Data through Oct 23, 2020 verified as of Oct 24, 2020 at 09:25 AM

Data in this report are provisional and subject to change.

The table below includes persons with laboratory results that the Department of Health has received electronically or by mail/fax for Florida residents.

County	Inconclusive	Negative	Positive	Percent positive	Total tested
Dade	1,962	845,544	180,268	17.54%	<b>1,027,774</b>
Broward	878	556,497	82,434	12.88%	<b>639,809</b>
Palm Beach	610	362,922	49,853	12.06%	<b>413,385</b>
Hillsborough	538	311,830	46,528	12.96%	<b>358,896</b>
Orange	322	347,338	44,433	11.33%	<b>392,093</b>
Duval	277	275,086	33,768	10.92%	<b>309,131</b>
Pinellas	158	223,768	24,799	9.97%	<b>248,725</b>
Polk	123	134,177	22,375	14.28%	<b>156,675</b>
Lee	117	135,436	22,278	14.12%	<b>157,831</b>
Collier	114	75,292	13,865	15.53%	<b>89,271</b>
Osceola	139	81,970	13,726	14.32%	<b>95,835</b>
Manatee	87	105,977	12,788	10.76%	<b>118,852</b>
Volusia	128	94,351	12,302	11.52%	<b>106,781</b>
Escambia	59	87,298	11,969	12.05%	<b>99,326</b>
Leon	142	87,394	11,613	11.71%	<b>99,149</b>
Brevard	74	107,791	10,945	9.21%	<b>118,810</b>
Marion	110	71,732	10,655	12.92%	<b>82,497</b>
Pasco	62	94,507	10,459	9.96%	<b>105,028</b>
Seminole	73	83,415	9,966	10.66%	<b>93,454</b>
Alachua	33	99,867	9,893	9.01%	<b>109,793</b>
Sarasota	70	97,731	9,245	8.64%	<b>107,046</b>
St. Lucie	54	61,083	8,821	12.61%	<b>69,958</b>
Lake	105	85,418	8,358	8.90%	<b>93,881</b>
Bay	73	32,774	6,460	16.43%	<b>39,307</b>
St. Johns	49	59,700	6,117	9.29%	<b>65,866</b>
Okaloosa	61	38,133	6,044	13.66%	<b>44,238</b>
Clay	30	49,116	5,916	10.74%	<b>55,062</b>
Santa Rosa	40	34,900	5,784	14.20%	<b>40,724</b>
Martin	44	36,393	5,240	12.57%	<b>41,677</b>
Columbia	57	14,895	4,186	21.87%	<b>19,138</b>
Indian River	25	37,657	3,642	8.81%	<b>41,324</b>
Hernando	19	29,397	3,570	10.82%	<b>32,986</b>
Charlotte	38	35,778	3,476	8.85%	<b>39,292</b>
Citrus	9	26,248	3,131	10.65%	<b>29,388</b>
Jackson	13	14,821	3,061	17.11%	<b>17,895</b>
Gadsden	46	15,099	3,039	16.71%	<b>18,184</b>
Suwannee	48	9,282	2,949	24.02%	<b>12,279</b>
Sumter	28	23,864	2,833	10.60%	<b>26,725</b>
Highlands	10	20,991	2,515	10.69%	<b>23,516</b>
Putnam	11	16,863	2,346	12.21%	<b>19,220</b>
Nassau	16	21,417	2,245	9.48%	<b>23,678</b>
Hendry	17	8,756	2,186	19.95%	<b>10,959</b>
Monroe	11	18,367	2,135	10.41%	<b>20,513</b>
Walton	34	12,902	2,093	13.93%	<b>15,029</b>
Flagler	18	20,898	2,055	8.95%	<b>22,971</b>
Baker	28	7,156	1,744	19.53%	<b>8,928</b>
Okeechobee	14	10,374	1,706	14.11%	<b>12,094</b>

# COVID-19: All Florida residents with test results reported

Data through Oct 23, 2020 verified as of Oct 24, 2020 at 09:25 AM

Data in this report are provisional and subject to change.

The table below includes persons with laboratory results that the Department of Health has received electronically or by mail/fax for Florida residents.

County	Inconclusive	Negative	Positive	Percent positive	Total tested
Desoto	7	10,156	1,648	13.95%	<b>11,811</b>
Hardee	9	7,098	1,569	18.08%	<b>8,676</b>
Taylor	25	5,684	1,442	20.17%	<b>7,151</b>
Wakulla	44	9,996	1,291	11.39%	<b>11,331</b>
Lafayette	13	1,540	1,272	45.03%	<b>2,825</b>
Bradford	20	6,237	1,218	16.29%	<b>7,475</b>
Washington	24	6,120	1,198	16.32%	<b>7,342</b>
Union	16	8,914	1,117	11.12%	<b>10,047</b>
Levy	9	8,359	1,111	11.72%	<b>9,479</b>
Madison	11	5,327	1,055	16.50%	<b>6,393</b>
Gulf	6	5,192	923	15.08%	<b>6,121</b>
Hamilton	2	4,853	893	15.54%	<b>5,748</b>
Dixie	12	4,760	878	15.54%	<b>5,650</b>
Holmes	10	4,831	866	15.17%	<b>5,707</b>
Franklin	12	4,699	743	13.62%	<b>5,454</b>
Calhoun	10	4,529	700	13.36%	<b>5,239</b>
Jefferson	13	3,597	645	15.16%	<b>4,255</b>
Gilchrist	9	4,394	601	12.01%	<b>5,004</b>
Glades	1	1,063	593	35.79%	<b>1,657</b>
Liberty		3,225	532	14.16%	<b>3,757</b>
Unknown	36	16,287	196	1.19%	<b>16,519</b>
<b>Total</b>	<b>7,263</b>	<b>5,149,066</b>	<b>766,305</b>	<b>12.94%</b>	<b>5,922,634</b>

# COVID-19: testing by laboratory

Data through Oct 23, 2020 verified as of Oct 24, 2020 at 09:25 AM

Data in this report are provisional and subject to change.

The numbers in the table below represent the number of Florida and non-Florida residents for whom test results were received by the Department of Health. A person can be tested by more than one laboratory and can have both positive and negative results. **Therefore, the sum of the numbers in each column will be larger than the total number of people tested.**

Reporting lab	Inconclusive	Negative	Positive	Percent positive	Total
LABORATORY CORPORATION OF AMERICA	1,717	1,045,464	128,941	11%	1,176,122
QUEST DIAGNOSTICS - TAMPA	7,719	891,533	124,716	12%	1,023,968
BIO REFERENCE LABORATORIES, INC	7,149	605,347	112,150	15%	724,646
CURATIVE LABS	6,064	434,175	44,352	9%	484,591
GENETWORX	661	390,590	32,890	8%	424,141
REALTOX LABS LLC	3,543	288,751	47,594	14%	339,888
ELABNETWORK	1,056	127,602	10,478	8%	139,136
NORTHWEST LABORATORY	243	119,376	6,445	5%	126,064
RCA LABORATORY SERVICES, LLC		120,372	5,318	4%	125,690
MAKO GENOMICS	5,504	102,835	16,421	13%	124,760
ADVENT HEALTH LAB	112	101,549	14,192	12%	115,853
MEDICAL DIAGNOSTIC LABORATORIES	951	95,853	13,720	12%	110,524
HELIX	916	94,156	11,179	11%	106,251
MAYO CLINIC LABORATORIES	245	90,529	8,841	9%	99,615
IMPACT HEALTH BIOMETRIC TESTING, INC	652	87,500	7,923	8%	96,075
KORVALABS, INC	1,245	89,276	4,507	5%	95,028
BIOCOLLECTIONS WORLDWIDE, INC	511	76,525	10,569	12%	87,605
BPHL-JACKSONVILLE	17	75,263	11,926	14%	87,206
BAYCARE LABORATORIES LLC	402	79,247	6,549	8%	86,198
MEMORIAL REGIONAL HOSPITAL SOUTH	22	69,998	14,464	17%	84,484
ORLANDO HEALTH SYSTEM	544	70,556	7,059	9%	78,159
Florida_Hospital	82	71,200	6,742	9%	78,024
QUEST DIAGNOSTICS NICHOLS INSTITUTE, INC.	361	69,008	8,615	11%	77,984
SACRED HEART HOSPITAL LABORATORY	2	68,693	8,015	10%	76,710
BPHL-MIAMI	225	54,539	9,721	15%	64,485
SUNPATH MEDICAL DIAGNOSTICS LABORATORY	585	55,877	7,884	12%	64,346
TAMPA GENERAL HOSPITAL	4	57,115	4,236	7%	61,355
UF PATHLABS	33	56,758	4,275	7%	61,066
DIATHERIX LABORATORIES		53,011	7,117	12%	60,128
TESTING MATTERS INC		47,671	5,728	11%	53,399
BPHL-TAMPA (SPECTRUM BLVD)	45	43,967	6,813	13%	50,825
ARUP LABORATORIES	10	45,935	2,740	6%	48,685
AMERICAN HEALTH ASSOCIATES	8	43,137	3,205	7%	46,350
JACKSON MEMORIAL HOSPITAL CLINICAL LAB	79	37,633	7,575	17%	45,287
ST VINCENT'S MEDICAL CENTER - RIVERSIDE	1	39,269	4,266	10%	43,536
VIRACOR-EUROFINS LABORATORIES		32,504	9,293	22%	41,797
SHANDS AT THE UNIVERSITY OF FLORIDA	261	39,161	2,203	5%	41,625
LAKELAND REGIONAL MEDICAL CENTER	100	35,714	3,877	10%	39,691
AKESOGEN		32,278	4,717	13%	36,995
AIT LABORATORIES		33,236	3,597	10%	36,833
FULGENT DIAGNOSTICS LABORATORY	496	30,537	1,803	5%	32,836
TALLAHASSEE MEMORIAL HOSPITAL	112	26,677	3,043	10%	29,832
BAPTIST MEDICAL CENTER JACKSONVILLE	4	26,388	1,662	6%	28,054
BAPTIST HOSPITAL OF MIAMI CLINICAL LABORATORY	66	24,144	3,774	13%	27,984
CAPE CORAL HOSPITAL CLINICAL LABORATORY	3	22,593	3,529	14%	26,125
WALGREENS	19	21,791	3,879	15%	25,689

# COVID-19: testing by laboratory

Data through Oct 23, 2020 verified as of Oct 24, 2020 at 09:25 AM

Data in this report are provisional and subject to change.

The numbers in the table below represent the number of Florida and non-Florida residents for whom test results were received by the Department of Health. A person can be tested by more than one laboratory and can have both positive and negative results. **Therefore, the sum of the numbers in each column will be larger than the total number of people tested.**

Reporting lab	Inconclusive	Negative	Positive	Percent positive	Total
APPLIED INGENUITY DIAGNOSTICS LLC		23,186	1,055	4%	24,241
BROWARD GENERAL MEDICAL CENTER-CLINICAL LAB	2	21,127	2,268	10%	23,397
SHANDS JACKSONVILLE MEDICAL CENTER INC	33	20,033	1,724	8%	21,790
BioRef	16	19,600	2,095	10%	21,711
SARASOTA MEMORIAL HOSPITAL MAIN LAB	12	20,234	1,386	6%	21,632
UNIVERSITY OF MIAMI HOSPITAL	10	18,429	2,051	10%	20,490
ECCO LAB GROUP CO	338	16,010	3,299	17%	19,647
ADVENTHEALTH DAYTONA BEACH	32	17,964	1,286	7%	19,282
FLORIDA HOSPITAL - TAMPA	37	17,473	1,526	8%	19,036
MILLENNIUM PHYSICIAN GROUP	10	16,093	2,637	14%	18,740
NICKLAUS CHILDREN'S HOSPITAL	44	15,758	2,629	14%	18,431
ACCESS DX LABORATORY	175	16,092	1,659	9%	17,926
STATLAB_MOBILE	1	15,804	1,590	9%	17,395
MOUNT SINAI MEDICAL CENTER	7	15,631	1,518	9%	17,156
LAB DIAGNOSTICS LLC	350	11,622	5,066	30%	17,038
SOUTH MIAMI HOSPITAL LAB	43	15,072	1,706	10%	16,821
NORTH FLORIDA REGIONAL MEDICAL CENTER		14,928	1,549	9%	16,477
PALMETTO GENERAL HOSPITAL LAB	3	13,249	3,078	19%	16,330
BIOCERNA LABS	460	13,635	1,983	12%	16,078
ST JOSEPHS HOSPITAL LABORATORY	12	14,081	1,870	12%	15,963
NAPLES COMMUNITY HOSPITAL	52	14,200	1,507	10%	15,759
BRANDON REGIONAL HOSPITAL		13,353	1,795	12%	15,148
JFK MEDICAL CENTER LAB	1	12,708	1,774	12%	14,483
ABL MEDICAL CARE LLC	4	12,364	1,295	9%	13,663
JUPITER MEDICAL CENTER LAB	43	12,390	1,207	9%	13,640
INTEGRATED REGIONAL LABORATORIES LLP		11,226	1,751	13%	12,977
SAINT MARY'S MEDICAL CENTER	18	11,440	1,460	11%	12,918
DRS CLACK SPENCER WHITE & MCCORMACK PA D/B/A		11,584	1,043	8%	12,627
INDIAN RIVER MEDICAL CENTER LAB		11,902	679	5%	12,581
CLEVELAND CLINIC HOSPITAL LAB	4	11,132	1,263	10%	12,399
INGENIOUS PERSONALIZED MEDICINE	92	10,085	1,919	16%	12,096
MORTON PLANT HOSPITAL-ADLER INSTITUTE	8	10,802	774	7%	11,584
QUEST DIAGNOSTICS INFECTIOUS DISEASE INC	70	9,437	1,912	17%	11,419
PANCARE OF FLORIDA INC		10,532	860	8%	11,392
FLORIDA HOSPITAL WATERMAN LABORATORY	70	10,495	824	7%	11,389
WELLINGTON REGIONAL MED CTR LAB	5	9,831	1,273	11%	11,109
LEESBURG REGIONAL MEDICAL CENTER		9,795	1,003	9%	10,798
QUEST NEW ENGLAND	35	9,498	1,026	10%	10,559
PATIENTS FIRST LAKE ELLA MEDICAL CENTER PA		8,354	2,152	20%	10,506
LARKIN COMMUNITY HOSPITAL INC DBA CARDIOTROPIC		6,821	3,624	35%	10,445
HOMESTEAD HOSPITAL CLINICAL LABORATORY	19	8,161	1,845	18%	10,025
MEMORIAL REGIONAL HOSPITAL CLINICAL LABORATORY	10	9,060	625	6%	9,695
OSCEOLA REGIONAL MEDICAL CENTER	1	8,336	1,251	13%	9,588
COAST DIAGNOSTICS LLC	25	8,436	598	7%	9,059



# COVID-19: testing by laboratory

Data through Oct 23, 2020 verified as of Oct 24, 2020 at 09:25 AM

Data in this report are provisional and subject to change.

The numbers in the table below represent the number of Florida and non-Florida residents for whom test results were received by the Department of Health. A person can be tested by more than one laboratory and can have both positive and negative results. **Therefore, the sum of the numbers in each column will be larger than the total number of people tested.**

Reporting lab	Inconclusive	Negative	Positive	Percent positive	Total
WEST KENDALL BAPTIST HOSPITAL LABORATORY	6	7,390	1,637	18%	9,033
EXACT SCIENCES LABORATORIES		8,455	544	6%	8,999
LAWNWOOD REGIONAL MEDICAL CENTER	1	7,882	1,110	12%	8,993
LABCORP BURLINGTON (LPP)	5	8,503	470	5%	8,978
MEMORIAL HOSPITAL JACKSONVILLE	8	7,383	1,563	17%	8,954
DELRAY MEDICAL CENTER	3	8,086	839	9%	8,928
RUTGERS CLINICAL GENOMICS LABORATORY	37	8,602	284	3%	8,923
LARKIN COMMUNITY HOSPITAL	10	7,373	1,193	14%	8,576
CURATIVE TEXAS	56	7,887	583	7%	8,526
ST ANTHONY'S HOSPITAL LAB	12	7,493	851	10%	8,356
WINTER HAVEN HOSPITAL CLINICAL LABORATORY	3	7,050	1,206	15%	8,259
BAPTIST MEDICAL CENTER SOUTH		7,710	542	7%	8,252
BOSTON HEART DIAGNOSTICS CORP		7,018	1,109	14%	8,127
Lee Memorial Hospital		6,338	1,777	22%	8,115
ORANGE PARK MEDICAL CENTER	9	6,610	1,375	17%	7,994
PRIVA PATH LABS	24	7,659	294	4%	7,977
BETHESDA HOSPITAL EAST		7,295	678	9%	7,973
GENESIS REFERENCE LABORATORIES		7,370	566	7%	7,936
GOOD SAMARITAN MEDICAL CENTER LAB	1	6,691	1,041	13%	7,733
AVECINA MEDICAL OAKLEAF	3	6,793	758	10%	7,554
MEASE COUNTRYSIDE LAB	1	6,828	630	8%	7,459
AEGIS SCIENCES CORPORATION	31	6,757	641	9%	7,429
ST JOSEPHS HOSPITAL	7	6,574	845	11%	7,426
ST MARKS HOSPITAL LABORATORY B	73	6,764	589	8%	7,426
NORTHWEST MEDICAL CENTER	1	6,269	1,105	15%	7,375
AVECINA MEDICAL - SOUTHSIDE BLVD	17	6,979	298	4%	7,294
QUEST DIAGNOSTICS	5	6,776	510	7%	7,291
PWN HEALTH	15	5,800	1,368	19%	7,183
REAL DIAGNOSTICS	77	6,591	494	7%	7,162
GULF COAST MEDICAL CENTER MICROLAB		5,544	1,545	22%	7,089
LARGO MEDICAL CENTER		6,333	713	10%	7,046
OAK HILL HOSPITAL		6,315	680	10%	6,995
THE VILLAGES REGIONAL HOSPITAL		6,508	468	7%	6,976
QUEST DIAGNOSTICS - WEST HILLS	21	6,635	270	4%	6,926
HALIFAX MEDICAL CENTER LAB	32	5,909	943	14%	6,884
FLORIDA HOSPITAL HEARTLAND MED CTR CLINICAL LAB	33	6,079	708	10%	6,820
BAPTIST HOSPITAL OF MIAMI MOLECULAR DIAGNOSTICS	58	5,893	847	12%	6,798
WESTSIDE REGIONAL MED CTR	2	5,748	1,015	15%	6,765
MANATEE MEMORIAL HOSPITAL		6,176	559	8%	6,735
WEST BOCA MEDICAL CENTER LAB		6,175	547	8%	6,722
WEST FLORIDA HOSPITAL LAB		5,477	1,209	18%	6,686
CORAL GABLES HOSPITAL CLINICAL LABORATORY		5,486	1,173	18%	6,659
LUMINUS DIAGNOSTICS		6,066	523	8%	6,589
ADVENTHEALTH WESLEY CHAPEL	14	6,114	459	7%	6,587

# COVID-19: testing by laboratory

Data through Oct 23, 2020 verified as of Oct 24, 2020 at 09:25 AM

Data in this report are provisional and subject to change.

The numbers in the table below represent the number of Florida and non-Florida residents for whom test results were received by the Department of Health. A person can be tested by more than one laboratory and can have both positive and negative results. **Therefore, the sum of the numbers in each column will be larger than the total number of people tested.**

Reporting lab	Inconclusive	Negative	Positive	Percent positive	Total
ORANGE COUNTY CONVENTION CENTER		5,882	626	10%	6,508
MERCY HOSPITAL A CAMPUS OF PLANTATION GEN HOSP LAB	1	5,256	1,233	19%	6,490
BAPTIST HOSPITAL LABORATORY	4	5,441	931	15%	6,376
PALM BEACH GARDENS MEDICAL CTR LAB		5,818	521	8%	6,339
HEALTH PARK MEDICAL CENTER CLINICAL LAB		5,249	1,009	16%	6,258
Capital Regional Medical Ctr		5,089	1,164	19%	6,253
UHEALTH CORAL GABLES/LENNAR MED CTR	2	5,969	274	4%	6,245
DOCTORS HOSPITAL	3	5,187	1,002	16%	6,192
NCH NORTH NAPLES HOSPITAL LAB	12	5,432	724	12%	6,168
PALMS WEST HOSPITAL LAB	2	5,138	969	16%	6,109
FLORIDA HOSPITAL FLAGLER	29	5,629	369	6%	6,027
AVENTURA HOSPITAL LAB		4,793	1,206	20%	5,999
STS LAB 2 LLC	6	5,934	50	1%	5,990
QUEST DIAGNOSTICS NICHOLS INSTITUTE - SJC (ELR)	35	5,092	785	13%	5,912
BLAKE MEDICAL CENTER		5,043	830	14%	5,873
MEDICAL CENTER OF TRINITY CLINICAL LABORATORY		5,256	602	10%	5,858
REGIONAL MEDICAL CENTER BAYONET POINT	2	5,435	375	6%	5,812
HOLY CROSS HOSPITAL CLINICAL LAB	1	5,563	185	3%	5,749
INFORM DIAGNOSTICS, INC		5,427	270	5%	5,697
AVECINA MEDICAL JULINGTON	5	4,896	752	13%	5,653
CLEVELAND CLINIC TRADITION HOSPITAL		5,263	325	6%	5,588
FLORIDA MEDICAL CENTER - A CAMPUS OF NORTH SHORE	2	4,823	678	12%	5,503
FLORIDA HOSPITAL ZEPHYRHILLS	10	5,097	369	7%	5,476
NORTH SHORE MEDICAL CENTER		4,452	1,002	18%	5,454
CORAL SPRINGS MED CTR		4,952	493	9%	5,445
FLORIDA HOSPITAL DELAND	10	4,611	712	13%	5,333
BROWARD HEALTH NORTH CLINICAL LABORATORY		4,654	631	12%	5,285
FLORIDA HOSPITAL OF CARROLLWOOD	22	4,685	572	11%	5,279
MARTIN HOSPITAL SOUTH LAB		4,966	279	5%	5,245
PLANTATION GENERAL HOSPITAL		4,259	934	18%	5,193
NEMOURS CHILDRENS HOSPITAL		5,033	158	3%	5,191
ACCESS MEDICAL LABORATORIES		3,522	1,619	31%	5,141
LAKE CITY MEDICAL CENTER		4,061	1,073	21%	5,134
NORTHSIDE HOSPITAL AND HEART INSTITUTE		4,568	534	10%	5,102
CLEVELAND CLINIC MARTIN SOUTH HOSPITAL	1	4,536	403	8%	4,940
ALL CHILDREN'S HOSPITAL LAB		4,636	238	5%	4,874
WATSON CLINIC LLP MAIN		4,088	709	15%	4,797
NIGHT LITE PEDIATRICS	4	3,579	1,146	24%	4,729
VISTA CLINICAL	3	2,606	2,059	44%	4,668
NIGHT LITE PEDIATRICS URGENT CARE	1	4,087	569	12%	4,657
CENTRAL FLORIDA REGIONAL HOSPITAL		4,146	468	10%	4,614
OCALA REGIONAL MEDICAL CENTER		4,072	524	11%	4,596
BAPTIST MEDICAL CENTER - BEACHES		4,215	283	6%	4,498
BAYFRONT MEDICAL CENTER	13	3,424	1,023	23%	4,460
NONA SCIENTIFIC	3	3,719	701	16%	4,423
MEMORIAL HOSPITAL WEST LABORATORY SERVICES	13	3,948	441	10%	4,402

# COVID-19: testing by laboratory

Data through Oct 23, 2020 verified as of Oct 24, 2020 at 09:25 AM

Data in this report are provisional and subject to change.

The numbers in the table below represent the number of Florida and non-Florida residents for whom test results were received by the Department of Health. A person can be tested by more than one laboratory and can have both positive and negative results. **Therefore, the sum of the numbers in each column will be larger than the total number of people tested.**

Reporting lab	Inconclusive	Negative	Positive	Percent positive	Total
FULGENT DIAGNOSTICS	92	3,983	253	6%	4,328
LEON MEDICAL CENTERS LLC		3,605	710	16%	4,315
GULF COAST MEDICAL CENTER LAB		3,506	792	18%	4,298
UNITED CLINICAL LABORATORY LLC	2	3,468	817	19%	4,287
MOFFITT CANCER CENTER	6	4,119	76	2%	4,201
MORTON PLANT-MEASE	1	3,810	285	7%	4,096
LAKEWOOD RANCH MEDICAL CENTER		3,757	294	7%	4,051
ST JOSEPHS NORTH HOSPITAL LAB		3,559	401	10%	3,960
HEALTHQUEST ESOTERICS		2,863	1,090	28%	3,953
CARDIOTROPIC LABS	83	3,116	724	18%	3,923
WEST PALM HOSPITAL LAB		3,515	377	10%	3,892
IMPERIAL POINT MEDICAL CENTER		3,560	306	8%	3,866
POINCIANA MEDICAL CENTER		2,948	877	23%	3,825
WEST MARION COMMUNITY HOSPITAL LAB		3,349	453	12%	3,802
FLORIDA HOSPITAL FISH MEMORIAL	18	3,345	431	11%	3,794
ANNE BATES LEACH EYE HOSPITAL/ ABLEH MICROBIOLOGY LABORATORY		3,691	63	2%	3,754
ST LUCIE MEDICAL CENTER		3,043	674	18%	3,717
BAPTIST MEDICAL CENTER - NASSAU		3,403	157	4%	3,560
SOUTH FLORIDA BAPTIST HOSPITAL MICRO	2	3,069	475	13%	3,546
WALGREENS OAKLAND PARK	6	3,208	325	9%	3,539
AVERO DIAGNOSTICS - IRVING		3,281	199	6%	3,480
NEW YORK STATE ELR - SUNRISE MEDICAL LABORATORIES		3,364	79	2%	3,443
MEMORIAL HOSPITAL MICRO		3,176	266	8%	3,442
LABSTAT LLC	1	3,285	53	2%	3,339
FLORIDA HOSPITAL NORTH PINELLAS	11	3,036	207	6%	3,254
CLEVELAND CLINIC MARTIN NORTH HOSPITAL		2,919	304	9%	3,223
PHYSICIANS REGIONAL MEDICAL CENTER - PINE RIDGE RD		2,618	546	17%	3,164
HIALEAH HOSPITAL	4	2,523	582	19%	3,109
WESTCHESTER HOSPITAL	23	2,570	477	16%	3,070
QUEST DIAGNOSTICS - ATLANTA	4	2,704	342	11%	3,050
UNIVERSITY HOSPITAL AND MEDICAL CENTER		2,325	687	23%	3,012
GENE BY GENE, GENOMICS RESEARCH CENTER LAB	34	2,841	75	3%	2,950
HOLIDAY CVS LLC		2,844	104	4%	2,948
ST PETERSBURG GENERAL HOSPITAL		2,387	539	18%	2,926
FORT WALTON BEACH MEDICAL CENTER		2,540	378	13%	2,918
OVIEDO MEDICAL CENTER		2,546	347	12%	2,893
GENOVA DIAGNOSTICS LABORATORY	8	2,514	121	5%	2,643
BAPTIST NORTH EMERGENCY CENTER		2,058	566	22%	2,624
WALGREEN CO	2	2,289	306	12%	2,597
MEDCOMP SCIENCES LLC	29	1,307	1,251	48%	2,587
ARCPPOINT LABS - FORT MYERS	2	2,312	247	10%	2,561
MEASE DUNEDIN HOSPITAL	4	2,340	215	8%	2,559
MEMORIAL HOSPITAL- MIRAMAR	12	2,345	187	7%	2,544
ADVENTHEALTH OCALA LABORATORY		2,124	386	15%	2,510
RAULERSON HOSPITAL		2,112	387	15%	2,499
P4 CLINICAL, LLC	31	2,215	229	9%	2,475

# COVID-19: testing by laboratory

Data through Oct 23, 2020 verified as of Oct 24, 2020 at 09:25 AM

Data in this report are provisional and subject to change.

The numbers in the table below represent the number of Florida and non-Florida residents for whom test results were received by the Department of Health. A person can be tested by more than one laboratory and can have both positive and negative results. **Therefore, the sum of the numbers in each column will be larger than the total number of people tested.**

Reporting lab	Inconclusive	Negative	Positive	Percent positive	Total
UNKNOWN	3	1,804	666	27%	2,473
QUEST DIAGNOSTICS LENEXA	19	2,179	221	9%	2,419
CARDIOPATH	1	2,275	120	5%	2,396
DOCTORS HOSPITAL OF SARASOTA CLINICAL LABORATORY		2,153	238	10%	2,391
PUTNAM COMMUNITY MEDICAL CENTER		2,104	269	11%	2,373
PALMS OF PASADENA HOSPITAL		2,056	264	11%	2,320
CITRUS MEMORIAL HOSPITAL LABORATORY		2,047	203	9%	2,250
SOUTH BAY HOSPITAL MICRO		1,897	299	14%	2,196
KD MEDICAL CHOICE LLC		1,955	217	10%	2,172
MIDWAY SPECIALTY CARE CENTER DIAGNOSTICS	24	1,962	150	7%	2,136
TWIN CITIES HOSPITAL	1	1,907	195	9%	2,103
BETHESDA HOSPITAL WEST		1,914	170	8%	2,084
SYNERGY LABORATORIES	7	1,864	184	9%	2,055
MEMORIAL HOSPITAL PEMBROKE	3	1,822	224	11%	2,049
WALGREENS ORLANDO	1	1,801	236	12%	2,038
LEE HEALTH COCONUT POINT CLINICAL LAB	2	1,640	381	19%	2,023
INDIAN RIVER PATHOLOGY LLC		1,826	158	8%	1,984
SELECT LABORATORIES MARION COUNTY, LLC.	3	1,824	107	6%	1,934
AVENTUS BIOLABS	1	1,379	550	28%	1,930
FLORIDA LABORATORY ANALYSIS		1,595	283	15%	1,878
DOC SMILEY'S URGENT CARE		1,703	174	9%	1,877
BARTOW REGIONAL MEDICAL CENTER	1	1,613	245	13%	1,859
CLARITY LAB SOLUTIONS		1,673	182	10%	1,855
UNIVERSITY OF MIAMI HOSPITAL & CLINICS	2	1,754	77	4%	1,833
BAYFRONT HEALTH - ST PETERSBURG CLINICAL LAB	1	1,752	74	4%	1,827
LAKESIDE MEDICAL CENTER		1,396	415	23%	1,811
LOWER KEYS MEDICAL CENTER		1,628	172	10%	1,800
BAPTIST MEDICAL PLAZA AT WEST KENDALL		1,559	195	11%	1,754
PHYSICIANS REGIONAL MEDICAL CENTER - COLLIER BLVD	1	1,311	371	22%	1,683
ACUTIS DIAGNOSTICS	15	1,464	171	10%	1,650
SACRED HEART-EMERALD COAST		1,401	232	14%	1,633
BMCT Molecular Diagnostics Subsection		1,359	272	17%	1,631
QUEST DIAGNOSTICS WOOD DALE	5	1,485	109	7%	1,599
AMELIA URGENT CARE		1,134	455	29%	1,589
OPTEO LABORATORY		1,506	31	2%	1,537
HIGHLANDS REGIONAL MEDICAL CENTER		1,258	260	17%	1,518
MINUTECLINIC LLC #3703		1,340	164	11%	1,504
HOLIDAY CVS LLC DBA CVS PHARMACY #5154		1,486	14	1%	1,500
LABCORP RTP	4	657	822	55%	1,483
ADVENTHEALTH LAB	1	1,143	317	22%	1,461
GULF BREEZE HOSPITAL LAB	2	1,283	174	12%	1,459
MEDICAL DNA LABS LLC	2	1,370	71	5%	1,443
THE CENTER FOR URGENT CARE		1,194	238	17%	1,432
QUEST DIAGNOSTICS - MIRAMAR	7	378	1,041	73%	1,426
CENTRA CARE - WATERFORD LAKES		1,087	323	23%	1,410
ENGLEWOOD COMMUNITY HOSPITAL		1,314	90	6%	1,404

# COVID-19: testing by laboratory

Data through Oct 23, 2020 verified as of Oct 24, 2020 at 09:25 AM

Data in this report are provisional and subject to change.

The numbers in the table below represent the number of Florida and non-Florida residents for whom test results were received by the Department of Health. A person can be tested by more than one laboratory and can have both positive and negative results. **Therefore, the sum of the numbers in each column will be larger than the total number of people tested.**

Reporting lab	Inconclusive	Negative	Positive	Percent positive	Total
MARINERS HOSPITAL		1,281	120	9%	1,401
PATIENTS CHOICE LABORATORIES		819	566	41%	1,385
URGENT CARE CURE	2	1,272	109	8%	1,383
TALLAHASSEE PRIMARY CARE ASSOCIATES		1,270	109	8%	1,379
LABCORP	2	875	495	36%	1,372
ST VINCENT'S MEDICAL CENTER - SOUTHSIDE		1,308	32	2%	1,340
BAYFRONT HEALTH SEVEN RIVERS		1,289	38	3%	1,327
VIKOR SCIENTIFIC	2	821	493	37%	1,316
BAPTIST MEDICAL PLAZA AT COUNTRY WALK		1,160	135	10%	1,295
UHEALTH DEERFIELD BEACH/UMSYLVESTER DEERFIELD BEACH LABORATORY	3	1,238	45	3%	1,286
BAPTIST EMERGENCY CENTER OAKLEAF		1,073	206	16%	1,279
ISPM LABS, LLC DBA CAPSTONE DIAGNOSTICS, LLC		1,256	14	1%	1,270
DESOTO MEMORIAL HOSPITAL CLINICAL LABORATORY	3	1,089	173	14%	1,265
CLINICORE		1,124	91	7%	1,215
ATLANTIS URGENT CARE	1	661	548	45%	1,210
BAYFRONT HEALTH PORT CHARLOTTE CLINICAL LAB		1,157	53	4%	1,210
BAPTIST EMERGENCY CENTER CLAY		1,068	137	11%	1,205
FLOWERS HOSPITAL		1,085	108	9%	1,193
GENUS3		1,142	49	4%	1,191
CernerELR_Advent		1,129	57	5%	1,186
BAPTIST HEALTH EMERGENCY CENTER COUNTRY WALK	1	1,000	179	15%	1,180
MINUTECLINIC		1,046	124	11%	1,170
BAYFRONT HEALTH BROOKSVILLE		977	188	16%	1,165
ORLANDO VA MEDICAL CENTER		859	246	22%	1,105
BAPTIST MEDICAL PLAZA AT WESTCHESTER		955	128	12%	1,083
PHYSICIANS STAT LAB		318	757	70%	1,075
TAMPA COMMUNITY HOSPITAL		872	199	19%	1,071
JACKSON HOSPITAL CLINICAL LABORATORY		915	130	12%	1,045
SANTA ROSA MEDICAL CENTER CLINICAL LAB		990	46	4%	1,036
BAYFRONT HEALTH VENICE REGIONAL MEDICAL LAB SERVICES		961	73	7%	1,034
ADVANCE MEDICAL OF NAPLES		257	773	75%	1,030
CENTRA CARE SAINT CLOUD		916	113	11%	1,029
BAPTIST MEDICAL PLAZA AT MIAMI LAKES		863	162	16%	1,025
AVECINA MEDICAL		738	261	26%	999
FLORIDA HOSPITAL OCALA		970	28	3%	998
ASSOCIATED PATHOLOGISTS, LLC	3	832	157	16%	992
ASSURANCE SCIENTIFIC LABORATORIES	1	803	187	19%	991
BAPTIST MEDICAL PLAZA AT DORAL URGENT CARE CENTER		851	138	14%	989
LMHS		902	84	9%	986
PATHNOSTICS	1	109	875	89%	985
NEW YORK STATE ELR - NORTH SHORE LONG ISLAND JEWISH HEALTH		941	40	4%	981
NXGEN MDX LLC	3	869	75	8%	947
MEMORIAL HOSPITAL WEST	1	889	33	4%	923
ACCESS MEDICAL LABS		635	288	31%	923
ANGEL KIDS PEDIATRICS		873	36	4%	909
CAPSTONE HEALTHCARE		605	285	32%	890

# COVID-19: testing by laboratory

Data through Oct 23, 2020 verified as of Oct 24, 2020 at 09:25 AM

Data in this report are provisional and subject to change.

The numbers in the table below represent the number of Florida and non-Florida residents for whom test results were received by the Department of Health. A person can be tested by more than one laboratory and can have both positive and negative results. **Therefore, the sum of the numbers in each column will be larger than the total number of people tested.**

Reporting lab	Inconclusive	Negative	Positive	Percent positive	Total
SANTA ROSA MEDICAL CENTER		625	253	29%	878
EGLIN AIRFORCE BASE LAB		510	358	41%	868
CLINICAL REFERENCE LABORATORY		847	21	2%	868
MINUTECLINIC LLC		752	100	12%	852
LAB24 INC	3	217	629	74%	849
BARDMOOR LABORATORY	1	740	102	12%	843
AMERICAN FAMILY CARE		628	211	25%	839
BAPTIST MEDICAL PLAZA AT TAMIAMI TRAIL		732	106	13%	838
MARTIN MEMORIAL LABORATORY AT ST LUCIE WEST		756	81	10%	837
MEDEXPRESS URGENT CARE		534	295	36%	829
NEW YORK STATE ELR - NYU HOSPITALS CENTER CLINICAL LABORATORIES		807	17	2%	824
FLORIDA HOSPITAL ORLANDO		743	74	9%	817
ST VINCENTS CLAY COUNTY		775	26	3%	801
NGH NORTHEAST	5	565	213	27%	783
TOM LEE COMMUNITY HEALTH CENTER		495	287	37%	782
BAPTIST MEDICAL PLAZA AT PEMBROKE PINES		712	67	9%	779
BAYFRONT HEALTH PUNTA GORDA CLINICAL LABORATORY		727	21	3%	748
LABTECH DIAGNOSTIC		532	213	29%	745
VAMC ORLANDO		316	423	57%	739
BAPTIST HEALTH URGENT CARE AT PINECREST		677	56	8%	733
SPARROW HEALTHCARE	2	571	159	22%	732
STEWART REFERENCE LABORATORY		469	263	36%	732
DYNIX DIAGNOSTICS	2	518	203	28%	723
DISNEY COVID TEST SITE		703	8	1%	711
EPN URGENT CARE NAPLES	2	617	86	12%	705
QUEST	5	210	488	69%	703
PHAROS HEALTH		550	149	21%	699
SCION LAB SERVICES LLC	2	670	20	3%	692
NORTH FLORIDA PEDIATRICS-TALLAHASSEE		641	50	7%	691
AMELIA EXPRESS CARE		497	183	27%	680
BAPTIST MEDICAL PLAZA AT BRICKELL		603	77	11%	680
JW PLASTIC SURGERY		614	57	8%	671
NONE		283	385	58%	668
ARCPOINT LABS OF TAMPA		551	114	17%	665
BAYFRONT HEALTH SPRING HILL		614	51	8%	665
ELLENTON URGENT CARE		487	172	26%	659
HISTOPATHOLOGY SERVICES, LLC		575	77	12%	652
LEE MEMORIAL HOSPITAL LAB			650	100%	650
COMMUNITY HEALTH NORTHWEST FLORIDA	3	521	125	19%	649
FLORIDA MEDICAL CLINIC	1	527	120	19%	648
BAPTIST MEDICAL PLAZA AT CORAL GABLES URGENT CARE		587	57	9%	644
EMERGENCY PHYSICIANS MEDICAL CENTER		3	632	100%	635
BAPTIST HEALTH MEDICAL PLAZA AT CORAL SPRINGS		572	62	10%	634
CENTRA CARE		410	221	35%	631
SUNRISE MEDICAL LABORATORIES	2	430	198	31%	630
MINI ER ADULT AND PEDIATRIC URGENT CARE		535	87	14%	622

# COVID-19: testing by laboratory

Data through Oct 23, 2020 verified as of Oct 24, 2020 at 09:25 AM

Data in this report are provisional and subject to change.

The numbers in the table below represent the number of Florida and non-Florida residents for whom test results were received by the Department of Health. A person can be tested by more than one laboratory and can have both positive and negative results. **Therefore, the sum of the numbers in each column will be larger than the total number of people tested.**

Reporting lab	Inconclusive	Negative	Positive	Percent positive	Total
PREMIER MEDICAL LABORATORY SERVICES	1	421	198	32%	620
BAPTIST HEALTH URGENT CARE AT WESTON		563	51	8%	614
MEDARBOR DIAGNOSTICS	1	71	535	88%	607
BAPTIST MEDICAL PLAZA AT DAVIE URGENT CARE CENTER		538	68	11%	606
HEALTHLINK DIAGNOSTIC LABORATORIES		467	138	23%	605
PATIENTS FIRST - MAHAN DRIVE		164	433	73%	597
BAPTIST HEALTH URGENT CARE AT UNIVERSITY CENTRE		538	58	10%	596
NEW YORK STATE ELR - LENCO MEDICAL LABORATORY		576	17	3%	593
NCH HEALTHCARE SYSTEM MICROBIOLOGY LAB		1	587	100%	588
BAYCARE COMMUNITY HEALTH		578	10	2%	588
COASTAL MED URGENT CARE		104	483	82%	587
HOLIDAY CVS LLC DBA CVSPHARMACY #5155		564	16	3%	580
MAVERICK LABS		409	163	28%	572
VENICE REGIONAL MEDICAL CENTER		511	61	11%	572
LAB CORP	1	267	297	53%	565
UAB HIGHLANDS LABORATORY		560	4	1%	564
AVECINA JULINGTON CREEK		547	16	3%	563
COASTAL LABORATORIES		473	87	16%	560
BAPTIST MEDICAL PLAZA AT PALMETTO BAY		495	64	11%	559
ADVENT HEALTH CENTRA CARE: WATERFORD LAKES		466	84	15%	550
BAPTIST HEALTH URGENT CARE AT KENDALL LAKES		484	63	12%	547
NITE LITE PEDIATRICS		224	319	59%	543
NEW YORK STATE ELR - DEPARTMENT OF CLINICAL LABS		536	5	1%	541
EXPRESS GENE MOLECULAR DIAGNOSTIC LABORATORY		2	530	100%	532
QUEST DIAGNOSTICS - IRVING	10	353	161	31%	524
HOLY CROSS HOSPITAL LABORATORY			522	100%	522
SOUTHEAST ALABAMA MEDICAL CENT		454	46	9%	500
ORLANDO VETERANS AFFAIRS MEDICAL CENTER		166	332	67%	498
ECCOLAB GROUP	1	138	346	71%	485
MICROGEN DX		157	324	67%	481
NORTHWEST FLORIDA COMMUNITY HOSPITAL	4	183	290	61%	477
NCF DIAGNOSTICS & DNA TECHNOLOGIES	13	170	293	62%	476
POINT OF CARE TESTING SITE		458	15	3%	473
HEALTHLINK DIAGNOSTIC LABORATORIES INC		430	37	8%	467
TEMPUS CLINICAL LABORATORY	2	413	33	7%	448
PANCARE OF FLORIDA, INC			447	100%	447
JAY HOSPITAL CLINICAL LABORATORY		344	101	23%	445
BAPTIST MD ANDERSON CANCER CENTER		438	3	1%	441
AMERICAN FAMILY CARE PACE		306	134	30%	440
SYNERGY DIAGNOSTIC LABORATORY	13	387	32	7%	432
GULF COAST MOLECULAR LABORATORIES	10	353	64	15%	427
SHORELINE PHYSICIAN GROUP		303	124	29%	427
PENSACOLA PEDIATRICS		351	69	16%	420
VERITOR		381	37	9%	418
CLARITY LABS		354	62	15%	416
GESSLER CLINIC		108	305	74%	413

# COVID-19: testing by laboratory

Data through Oct 23, 2020 verified as of Oct 24, 2020 at 09:25 AM

Data in this report are provisional and subject to change.

The numbers in the table below represent the number of Florida and non-Florida residents for whom test results were received by the Department of Health. A person can be tested by more than one laboratory and can have both positive and negative results. **Therefore, the sum of the numbers in each column will be larger than the total number of people tested.**

Reporting lab	Inconclusive	Negative	Positive	Percent positive	Total
NEW YORK STATE ELR - MOUNT SINAI LABORATORY		388	16	4%	404
QUEST DIAGNOSTICS NICHOLS INSTITUTE	5	374	17	4%	396
BAPTIST HEALTH URGENT CARE AT SAWGRASS		360	32	8%	392
MEMORIAL PEMBROKE 24/7 CARE CENTER		297	94	24%	391
MOLECULAR INFECTIOUS DISEASES		381	6	2%	387
TENNESSEE DOH - NASHVILLE	2	342	41	11%	385
DAVITA LABS		348	37	10%	385
LABCORP TAMPA	1	69	311	82%	381
SUNCOAST PATHOLOGY ASSOCIATES		340	27	7%	367
FLAGLER HOSPITAL	6	21	339	93%	366
ADVENTHEALTH CENTRA CARE MOUNT DORA		199	167	46%	366
PRIMEHEALTH URGENT CARE		265	101	28%	366
WALGREENS COVID-19 TESTING		298	64	18%	362
BAYA URGENT CARE		5	355	99%	360
HOLMES REGIONAL MEDICAL CENTER		4	353	99%	357
SARKIS CLINICAL TRIALS		308	47	13%	355
INFORM DIAGNOSTICS		349	4	1%	353
HENDRY REGIONAL MEDICAL CENTER		105	247	70%	352
BAPTIST HEALTH URGENT CARE MIAMI BEACH		312	35	10%	347
MACDILL AFB 6TH MEDICAL GROUP		332	9	3%	341
THERADOC		152	188	55%	340
DYNIX DIAGNOSTIX		310	28	8%	338
ADVENT HEALTH CENTRA CARE		88	249	74%	337
SELECT REFERENCE LABORATORIES, LLC	1	325	11	3%	337
NEW YORK STATE ELR - NEW YORK HOSPITAL LABORATORIES	1	326	9	3%	336
RIVER GARDEN HEBREW HOME FOR THE AGED		320	10	3%	330
VETERANS AFFAIRS MEDICAL CENTER LAB		13	312	96%	325
PATIENTS FIRST - THOMASVILLE ROAD		293	31	10%	324
NEW PLANT CITY FAMILY CARE	1	167	156	48%	324
MEDEXPRESS		191	133	41%	324
LEHIGH REGIONAL MEDICAL CENTER LAB		290	21	7%	311
MINUTECLINIC, LLC DBA MINUTECLINIC #4717		305	4	1%	309
SMA SPECIALITY MEDICAL LAB		81	228	74%	309
MY CLINICAL LAB		222	86	28%	308
NEW YORK STATE ELR - NEW YORK PRESBYTERIAN HOSPITAL CUMC CLINICAL		293	13	4%	306
NEW YORK STATE ELR - ENZO CLINICAL LABS INC	1	300	4	1%	305
INTERLACHEN PEDIATRICS		289	10	3%	299
CORE DIAGNOSTIC LABORATORIES LLC		220	77	26%	297
ADVENT HEALTH -TAMPA		109	186	63%	295
BAYSHORE DIAGNOSTICS		262	32	11%	294
SANFORD REFERENCE LAB		279	11	4%	290
SACRED HEART HOSPITAL ON THE GULF		218	70	24%	288
EUROFINS NTD, LLC		257	30	10%	287
AMERICA FAMILY CARE		245	39	14%	284
EMERALD COAST URGENT CARE		205	78	28%	283
BAY MEDICAL CENTER SACRED HEART HEALTH SYSTEM		199	82	29%	281



# COVID-19: testing by laboratory

Data through Oct 23, 2020 verified as of Oct 24, 2020 at 09:25 AM

Data in this report are provisional and subject to change.

The numbers in the table below represent the number of Florida and non-Florida residents for whom test results were received by the Department of Health. A person can be tested by more than one laboratory and can have both positive and negative results. **Therefore, the sum of the numbers in each column will be larger than the total number of people tested.**

Reporting lab	Inconclusive	Negative	Positive	Percent positive	Total
GENESIS MEDICAL LABORATORY MIAMI FL.		80	201	72%	281
POINT OF CARE		172	108	39%	280
AUBURN UNIVERSITY MEDICAL CLINIC		216	60	22%	276
FLO-MEDILAB SERVICES		81	191	70%	272
NAPLES URGENT CARE	1	222	48	18%	271
NORTH OKALOOSA MEDICAL CENTER		184	86	32%	270
CARENOW URGENT CARE		183	86	32%	269
EMERALD COAST URGENT CARE, LLC		169	97	36%	266
LABSTAT		101	164	62%	265
SIPARADIGM, DIAGNOSTIC INFORMATICS		259	4	2%	263
BOCA BIOLISTICS REFERENCE LABORATORY	2	180	77	30%	259
BIOCEPT		246	12	5%	258
FLORIDA WOMAN CARE LABORATORY LLC		232	26	10%	258
PRUITT HEALTH-SANTA ROSA		254	1	0%	255
TYNDALL AFB		231	24	9%	255
MID-FLORIDA PATHOLOGY		198	57	22%	255
LIFE CARE CENTER OF OCALA		254			254
JAMES A. HALEY VETERANS MICRO LAB			254	100%	254
ARCPPOINT LABS OF WEST PALM BEACH		2	252	99%	254
BAY PINES VAMC CLINICAL LABORATORY		11	242	96%	253
SEBASTIAN RIVER MEDICAL CENTER		186	67	26%	253
UAB UNIVERSITY OF ALABAMA HOSPITAL LAB		244	8	3%	252
BALDWIN PEDIATRICS	1	239	12	5%	252
GENESIS DIAGNOSTICS		188	64	25%	252
LIFE CARE CENTER OF ORANGE PARK		249			249
DOCTOR'S MEMORIAL HOSPITAL		158	90	36%	248
QUEST DIAGNOSTIC CLINICAL LABORATORIES	1	232	14	6%	247
FLORIDA HOSPITAL WAUCHULA		154	91	37%	245
BIOCERNA LLC	8	181	55	23%	244
QUALITOX LABORATORIES		105	137	57%	242
TREE HOUSE PEDIATRICS		223	18	7%	241
US BIOTEK LABORATORIES	2	130	109	45%	241
MIDWAY SPECIALTY CARE CENTER	1	149	90	38%	240
ROSEWOOD HEALTHCARE & REHABILITATION CENTER		238	2	1%	240
UR MEDICINE LABS- CENTRAL LABORATORY		234	6	3%	240
MARTIN MEMORIAL MEDICAL CENTER LAB		126	113	47%	239
PLANTATION BAY REHABILITATION CENTER		233	5	2%	238
BAYFRONT HEALTH ER CITRUS HILLS		222	14	6%	236
NCH HEALTHCARE BONITA		166	68	29%	234
Community_Health		198	33	14%	231
ASCEND CLINICAL		227	4	2%	231
SANTA ROSA CENTER FOR REHABILITATION AND HEALING		228	2	1%	230
SPECIALTY HEALTH AND REHABILITATION CENTER		206	23	10%	229
MEDSCAN LABORATORY INC		138	90	39%	228
ANGEL KIDS PEDIATRICS-BEACH BLVD		219	8	4%	227
AURORA DIAGNOSTICS BERNHARDT LABORATORIES PATHOLOGY SERVICE		187	40	18%	227

# COVID-19: testing by laboratory

Data through Oct 23, 2020 verified as of Oct 24, 2020 at 09:25 AM

Data in this report are provisional and subject to change.

The numbers in the table below represent the number of Florida and non-Florida residents for whom test results were received by the Department of Health. A person can be tested by more than one laboratory and can have both positive and negative results. **Therefore, the sum of the numbers in each column will be larger than the total number of people tested.**

Reporting lab	Inconclusive	Negative	Positive	Percent positive	Total
VAMC GAINESVILLE		2	225	99%	227
RUSKIN HEALTH CENTER		137	89	39%	226
GOOD SAMARITAN		225			225
ANGEL KIDS PEDIATRICS-BARTRAM PARK		223	1	0%	224
BAYCARE HEALTH SYSTEM		2	216	99%	218
C.W. BILL YOUNG VA MEDICAL CENTER		6	211	97%	217
LEHIGH VALLEY GENOMICS			217	100%	217
LIFE CARE CENTER OF PENSACOLA		213	2	1%	215
USAFSAM/PHE		126	88	41%	214
PALMETTO SUBACUTE CARE CENTER		214			214
GARCIA CLINICAL LABORATORY		19	194	91%	213
POCONO MEDICAL CENTER		212			212
MINI ER AND URGENT CARE		148	61	29%	209
FLORIDA HOSPITAL HEARTLAND MED CTR LAKE PLACID		157	51	25%	208
CENTRA CARE - SOUTH ORANGE		127	77	38%	204
CAREFAST+		178	25	12%	203
VAMC WEST PALM LAB		5	196	98%	201
NAVAL HOSPITAL - JACKSONVILLE		38	161	81%	199
PRIMARY CARE OF THE TREASURE COAST		182	16	8%	198
PARAMOUNT URGENT CARE - WINDERMERE		165	31	16%	196
UNIVERSITY OF ALABAMA		191	4	2%	195
ADVENT HEALTH CARE CENTER CELEBRATION		188	7	4%	195
PATHGROUP LABS LLC		90	102	53%	192
CENTRA CARE WINTER PARK		168	23	12%	191
NEW YORK STATE ELR - EMPIRECITY LABORATORIES		175	16	8%	191
ADVENT HEALTH CENTRA CARE PALM COAST		35	155	82%	190
ST JUDE CHILDREN'S RESEARCH HOSPITAL		178	11	6%	189
SOLARIS HEALTHCARE PARKWAY	1	187	1	1%	189
FAST TRACK URGENT CARE CENTER		1	187	99%	188
FAST TRACK URGENT CARE CENTER - CARROLLWOOD		1	185	99%	186
ADVENTHEALTH CENTRA CARE		6	179	97%	185
LIFE CARE PONTE VEDRA INC		182	1	1%	183
LIFEBRITE	1	63	119	65%	183
QDX PATHOLOGY SERVICES		95	87	48%	182
BUREAU OF CLINICAL LABORATORIES		149	33	18%	182
VAVA PARTNERS LLC		11	170	94%	181
ASAP LAB LLC		95	84	47%	179
SANTA ROSA MEDICAL GROUP - DR MICHAEL BARBER		152	27	15%	179
PARAMOUNT URGENT CARE - OVIEDO		91	87	49%	178
EDEN SPRINGS NURSING AND REHAB CENTER		173	4	2%	177
CAREFAST MURABELLA		163	13	7%	176
MACDILL AIR FORCE BASE		153	22	13%	175
FISHERMENS HOSPITAL CLINICAL LAB		164	8	5%	172
MACDILL AFB HOSPITAL		151	19	11%	170
CONSULATE HEALTH CARE OF WINTER HAVEN		170			170
BAPTIST HEALTH SOUTH FLORIDA		4	165	98%	169

# COVID-19: testing by laboratory

Data through Oct 23, 2020 verified as of Oct 24, 2020 at 09:25 AM

Data in this report are provisional and subject to change.

The numbers in the table below represent the number of Florida and non-Florida residents for whom test results were received by the Department of Health. A person can be tested by more than one laboratory and can have both positive and negative results. **Therefore, the sum of the numbers in each column will be larger than the total number of people tested.**

Reporting lab	Inconclusive	Negative	Positive	Percent positive	Total
NEO GENOMICS - FORT MYERS	1	164	4	2%	169
LAKE WALES MEDICAL CENTER INC		137	31	18%	168
LAKE PORT SQUARE		161	7	4%	168
FLORIDA HOSPITAL MEDICAL GROUP		143	25	15%	168
FULGENT GENETICS	2	133	32	19%	167
AVELLINO LAB USA, INC	1	161	5	3%	167
MINUTECLINIC LLC # 0709		148	18	11%	166
MEDFAST URGENT CARE			166	100%	166
GENESIS LABORATORY MANAGEMENT	1	109	52	32%	162
VALENCIA HILLS HEALTH AND REHABILITATION CENTER		160	2	1%	162
PARAMOUNT URGENT CARE - ORLANDO		134	28	17%	162
ST. JAMES BAY HEALTH AND REHABILITATION CENTER		160	1	1%	161
PALM GARDEN OF OCALA		160	1	1%	161
PHYSICIANS REGIONAL WALK-IN		133	28	17%	161
WUESTHOFF REF LABORATORY			158	100%	158
EMERALD SHORES HEALTH & REHABILITATION		122	36	23%	158
ROSEN MEDICAL CENTER		144	13	8%	157
FLORIDA CLINICAL LABORATORY-BIOREFERENCE LABORATORIES		51	105	67%	156
STAGEZERO LIFE SCIENCES INC		142	12	8%	154
UNIVERSITY OF WEST FLORIDA STUDENT HEALTH SERVICES		112	39	26%	151
GATEWAY/ADVENT CENTRA CARE		2	149	99%	151
UNKNOWN - BAD FACILITY CODE		67	84	56%	151
HEALTH FIRST-HOLMES REGIONAL		1	150	99%	151
TIDE LABORATORIES		131	19	13%	150
ADVENTHEALTH CENTRA CARE WESLEY CHAPEL			150	100%	150
BLOCK, NATION, CHASE, AND SMOLEN FAMILY MEDICINE		119	30	20%	149
BAPTIST HEALTH EXPRESS CARE AT COUNTRY WALK		134	15	10%	149
PROTEUS MOLECULAR AND CLINICAL LAB	1	119	28	19%	148
PCB CLINIC		106	42	28%	148
CLIFFORD CHESTER SIMS VA NURSING HOME		146	2	1%	148
VAMC BAY PINES		3	145	98%	148
CVS PHARMACY NO 7881		145	3	2%	148
SOLARIS DIAGNOSTICS		14	133	90%	147
CHIPOLA HEALTH AND REHAB		146			146
NORTH FLORIDA PEDIATRICS-LAKE CITY		60	82	58%	142
THE MANOR AT CARPENTERS		117	24	17%	141
ENGLEWOOD HEALTHCARE AND REHABILITATION CENTER		140			140
WILLISTON CARE CENTER		139			139
VAMC LAKE CITY		52	86	62%	138
USA HEALTH UNIVERSITY HOSPITAL CLINICAL LABORATORY	1	134	2	1%	137
PPC-LAB EDI ORCHARD BI		129	8	6%	137
COMMUNITY HEALTH CENTERS OF PINELLAS, INC.		3	132	98%	135
BOND CLINIC		40	95	70%	135
IRL MARKET LAB ALACHUA		104	31	23%	135
ADVENTHEALTH CENTRA CARE OVIEDO		63	71	53%	134
AMERICAN PATHOLOGY PARTNERS		132	1	1%	133

# COVID-19: testing by laboratory

Data through Oct 23, 2020 verified as of Oct 24, 2020 at 09:25 AM

Data in this report are provisional and subject to change.

The numbers in the table below represent the number of Florida and non-Florida residents for whom test results were received by the Department of Health. A person can be tested by more than one laboratory and can have both positive and negative results. **Therefore, the sum of the numbers in each column will be larger than the total number of people tested.**

Reporting lab	Inconclusive	Negative	Positive	Percent positive	Total
PORT ST LUCIE REHABILITATION AND HEALTHCARE		98	35	26%	133
PHYSICIANS PRIMARY CARE		123	9	7%	132
MALABAR/ADVENT CENTRA CARE		2	130	98%	132
INTEGRATED REGIONAL LABORATORIES		119	12	9%	131
MEMPHIS PATHOLOGY LABORATORY	1	124	5	4%	130
ADVENTHEALTH CENTRA CARE ALTAMONTE SPRINGS		77	53	41%	130
NIGHT LITE PEDIATRICS WINTER GARDEN		111	18	14%	129
FAWCETT MEMORIAL HOSPITAL-LAB		39	90	70%	129
Quest Diag Unspecifd		84	45	35%	129
BMHSI-AEL MICROBIOLOGY LABORATORY	2	102	25	19%	129
KEYSTONE REHAB		129			129
THE MANOR AT BLUE WATER BAY		129			129
BAPTIST HEALTH EXPRESS CARE AT KEY BISCAYNE		111	18	14%	129
KEY WEST HEALTH AND REHAB		124	4	3%	128
MANOR AT BLUEWATER BAY		128			128
DEPARTMENT OF VETERANS AFFAIRS JAMES A. HALEY VETERANS HOSPITAL			127	100%	127
COASTAL PEDIATRIC GROUP		113	12	10%	125
PALM BEACH COUNTY HEALTH DEPT LAB	1	122	2	2%	125
HOSPITAL FOR SPECIAL SURGERY		124	1	1%	125
BIOREFERENCE LABORATORIES	1	49	74	60%	124
LABCORP OF AMERICA	2	84	38	31%	124
GENE BY GENE		61	63	51%	124
CENTRACARE		17	106	86%	123
REFUAH HEALTH CENTER LABORATORY		120	3	2%	123
LIFE CARE CENTER OF ALTAMONTE SPRINGS		102	20	16%	122
COASTAL URGENT CARE		98	24	20%	122
PARKVIEW HEALTH		121			121
CONSULATE HEALTHCARE OF KISSIMMEE		120	1	1%	121
DIAMOND RIDGE		119	1	1%	120
PALMS MEDICAL GROUP		100	20	17%	120
ADVENTHEALTH CENTRA CARE LAKE MARY		51	68	57%	119
BAYFRONT		75	44	37%	119
VISTA		33	84	72%	117
MEDICAL VB		111	6	5%	117
MED FAST URGENT CARE CENTER			116	100%	116
MILLENNIUM LAB SERVICES			116	100%	116
THE CLUB AND REHABILITATION CENTER		115	1	1%	116
BENTON PEDIATRICS INC		98	18	16%	116
LABORATORY SPECIALISTS OF MICHIGAN		19	95	83%	114
TITUSVILLE/ADVENT CENTRA CARE			114	100%	114
GENETWORKX		16	98	86%	114
ALLIED HEALTH FORT PIERCE		112			112
MEDICAL DIAGNOSTICS LABORATORIES,INC		18	93	84%	111
LEON MEDICAL CENTER		7	104	94%	111
PRUITT HEALTH		109	1	1%	110
LABORATORY OF FLORIDA		80	30	27%	110

# COVID-19: testing by laboratory

Data through Oct 23, 2020 verified as of Oct 24, 2020 at 09:25 AM

Data in this report are provisional and subject to change.

The numbers in the table below represent the number of Florida and non-Florida residents for whom test results were received by the Department of Health. A person can be tested by more than one laboratory and can have both positive and negative results. **Therefore, the sum of the numbers in each column will be larger than the total number of people tested.**

Reporting lab	Inconclusive	Negative	Positive	Percent positive	Total
COASTAL HEALTH AND REHAB		110			110
Point of Care Testing		69	41	37%	110
MIAMI VA HEALTHCARE SYSTEM			108	100%	108
MINUTECLINIC LLC #3631		87	21	19%	108
MINUTECLINIC LLC 5852		91	16	15%	107
LONGWOOD HEALTH AND REHABILITATION CENTER		103	4	4%	107
BRADENTON HEALTH CARE		107			107
ST ANDREWS SKILLED NURSING & REHAB		107			107
CITRUS HEALTH AND REHAB		87	18	17%	105
UNITED CLINICAL LABORATORIES		104	1	1%	105
FHMG-FLORIDA HOSPITAL MEDICAL GROUP		88	17	16%	105
ACCU REFERENCE MEDICAL LAB			104	100%	104
CAYUGA MEDICAL CENTER AT ITHACA		101	3	3%	104
CENTRA CARE - AZALEA PARK		47	56	54%	103
ADVENT HEALTH CENTRA CARE LONGWOOD		20	83	81%	103
VILLAGE DOCTORS		87	15	15%	102
MORTON PLANT HOSPITAL			102	100%	102
BAY VIEW HEALTHCARE		82	19	19%	101
ELLENTON PEDIATRICS		94	7	7%	101
TIMBERRIDGE NURSING HOME & REHAB		81	20	20%	101
AMERICAN RESEARCH LABS		4	96	96%	100
NORTH SHORE LIJ URGENT CARE PC		96	4	4%	100
ORLANDO HEALTH EMERGENCY DEPARTMENT		94	6	6%	100
PALM BAY HOSPITAL		2	98	98%	100
FLORIDA GULF COAST UNIVERSITY			100	100%	100
ADVANCED MEDICAL CENTER		86	14	14%	100
ARCADIA HEALTH AND REHABILITATION CENTER		99			99
INTEGRITY LABORATORIES, LLC	1	25	73	74%	99
ADVENTHEALTH CENTRA CARE CARROLLWOOD		1	97	99%	98
HEALTH CENTERS AT BRENTWOOD		96	1	1%	97
UNIVERSITY MEDICAL CENTER SUITES		85	12	12%	97
HEART OF FLORIDA REGIONAL MED CTR		32	64	67%	96
NEIGHBORHOOD MEDICAL CENTER		91	5	5%	96
ALLSOUTH URGENT CARE			96	100%	96
VAMC			96	100%	96
FLORIDA COMMUNITY HEALTH CENTERS INC			95	100%	95
GRAVITY DIAGNOSTICS, LLC		19	76	80%	95
BAYSIDE HEALTH AND REHABILITATION CENTER		95			95
FORT WALTON REHABILITATION CENTER		94			94
DIAGNOSTIC SOLUTIONS		3	91	97%	94
NCF DIAGNOSTICS & DNA TECHNOLOGIES LAB		54	40	43%	94
CENTRAL FLORIDA HEALTH CARE		46	47	51%	93
MC DIAGNOSTIC OF CONNECTICUT, PC #2220		83	9	10%	92
MINUTECLINIC DIAGNOSTIC OF RHODE ISLAND, LLC #729		87	3	3%	90
TGH		1	88	99%	89
ARCPPOINT LABS OF ORANGE PARK		86	3	3%	89

# COVID-19: testing by laboratory

Data through Oct 23, 2020 verified as of Oct 24, 2020 at 09:25 AM

Data in this report are provisional and subject to change.

The numbers in the table below represent the number of Florida and non-Florida residents for whom test results were received by the Department of Health. A person can be tested by more than one laboratory and can have both positive and negative results. **Therefore, the sum of the numbers in each column will be larger than the total number of people tested.**

Reporting lab	Inconclusive	Negative	Positive	Percent positive	Total
APP-UNIPATH, LLC		86	2	2%	88
AVERO DIAGNOSTICS		64	24	27%	88
BAY BREEZE SENIOR LIVING AND REHABILITATION CENTER		87			87
CAPE CANAVERAL HOSPITAL			87	100%	87
LYNN HAVEN SPORTS COMPLEX-WALKON CLINIC		16	70	81%	86
PACIFIC ANALYTICS			86	100%	86
ADVENTHEALTH CENTRA CARE BRANDON		28	57	67%	85
NAVY HOSPITAL			85	100%	85
REHABILITATION CENTER AT PARK PLACE		84			84
BAYA PHARMACY			84	100%	84
UNIVERSITY OF TAMPA STUDENT HEALTH AND SHC CLINICAL LABORATORY		20	63	76%	83
BAYFRONT HEALTH ER PINELLAS PARK	1	49	33	40%	83
ADVENTHEALTH CENTRA CARE SANFORD		27	56	67%	83
MEDONE URGENT CARE CENTER		3	80	96%	83
GRAVITY DIAGNOSTICS		33	49	60%	82
BAYFRONT HEALTH PORT CHARLOTTE		22	60	73%	82
PROVIDENCE HOSPITAL LABORATORY		77	4	5%	81
NORTH FLORIDA/SOUTH GEORGA VETERANS HEALTH SYSTEM			81	100%	81
LABORATORY CORP OF AMERICA	2	31	47	59%	80
TRADITION MEDICAL CENTER LABORATORY		48	32	40%	80
WIMAUMA COMMUNITY HEALTH CENTER		64	16	20%	80
PERSONALIZED GENETIC TESTING			80	100%	80
BREVARD HEALTH ALLIANCE			80	100%	80
PREMIER PLACE AT THE GLENVIEW		74	5	6%	79
SUWANNEE VALLEY NURSING CENTER		79			79
FAST TRACK URGENT CARE CENTER - RIVERVIEW			78	100%	78
BRIDGEWATER PARK HEALTH AND REHAB		78			78
NEW YORK STATE ELR - WESTCHESTER MEDICAL CENTER		77	1	1%	78
HURLBURT FIELD CLINIC		39	38	49%	77
DEVANSH LAB WERKS INC		65	12	16%	77
PROHEALTH		1	75	99%	76
NEW YORK STATE ELR - KALEIDA HEALTH CENTER FOR LABORATORY		72	4	5%	76
325TH MEDICAL GROUP		19	57	75%	76
SEMINOLE COUNTY HEALTH DEPARTMENT		61	15	20%	76
DYNAMIC MEDICAL USA			76	100%	76
ORANGE CITY NURSING AND REHAB		75	1	1%	76
MINUTECLINIC DIAGNOSTIC OF MICHIGAN, PC #8029		74	1	1%	75
MAYO CLINIC LABS - ROCHESTER MAIN CAMPUS		72	3	4%	75
MEADOWCREST FAMILY PHYSICIANS		69	6	8%	75
NITE LITE PEDIATRICS - JACKSONVILLE		75			75
GENE TOX WORLDWIDE	2	67	5	7%	74
DAVITA LABORATORY SERVICES		60	14	19%	74
EDGEWOOD NURSING CENTER		74			74
NOAH CLINICAL LABORATORY		63	11	15%	74
NADAL PEDIATRICS - VICTORIA STREET (3385)		58	16	22%	74
NEW YORK STATE ELR - MONTEFIORE MEDICAL CENTER LABORATORIES - MOSES		66	7	10%	73

# COVID-19: testing by laboratory

Data through Oct 23, 2020 verified as of Oct 24, 2020 at 09:25 AM

Data in this report are provisional and subject to change.

The numbers in the table below represent the number of Florida and non-Florida residents for whom test results were received by the Department of Health. A person can be tested by more than one laboratory and can have both positive and negative results. **Therefore, the sum of the numbers in each column will be larger than the total number of people tested.**

Reporting lab	Inconclusive	Negative	Positive	Percent positive	Total
OAKS OF KISSIMMEE HEALTH AND REHABILITATION CENTER		73			73
CONSULATE HEALTH CARE - LAKE MARY		72	1	1%	73
FAST TRACK URGENT CARE CENTER - WESTCHASE			73	100%	73
QUEST INFECTIOUS DISEASE	1	68	4	5%	73
MOBILE INFIRMARY MED CENTER PATH LAB		65	8	11%	73
CENTRA CARE HUNTER'S CREEK		30	43	59%	73
ROLLINS COLLEGE WELLNESS CENTER		5	68	93%	73
EXPRESS GENE MOLECULAR DIAGNOSTICS LABORATORY		1	72	99%	73
HOLY CROSS HOSPITAL		1	72	99%	73
JEFFERY WEINZWEIG		2	70	97%	72
LEE COUNTY EMERGENCY MEDICAL SERVICE		67	5	7%	72
PPD	2	64	5	7%	71
ARTHREX MEDICAL CENTER		34	37	52%	71
AMMON LABS		61	10	14%	71
SMA SPECIALTY MEDICAL LAB		2	69	97%	71
ADVANCED LAB		67	4	6%	71
DOCTOR'S IN HOUSE LABORATORY		11	60	85%	71
ADVENTHEALTH CENTRA CARE DAYTONA BEACH		33	37	53%	70
Highlands Regional Hospital		63	7	10%	70
CLINICAL PATHOLOGY LABS		1	69	99%	70
LONGWOOD FAMILY PRACTICE		64	6	9%	70
QPS, LLC		69	1	1%	70
FINLAY CLINICAL LABORATORY		24	46	66%	70
MINUTECLINIC LLC #4415		59	10	14%	69
PADDOCK RIDGE		69			69
AZALEA TRACE		68	1	1%	69
HERITAGE HEALTHCARE AND REHABILITATION CENTER		69			69
PARAMOUNT URGENT CARE VILLAGES		60	9	13%	69
COCOA BEACH/ADVENT CENTRA		6	62	91%	68
WOODLANDS MEDICAL SPECIALISTS		63	5	7%	68
SUNCOAST COMMUNITY HEALTH CENTERS PEDIATRICS		21	47	69%	68
CBS LABORATORY		2	66	97%	68
HIGHLANDS MEDICAL CENTER		66	2	3%	68
AFC URGENT CARE ST. PETERSBURG		1	66	99%	67
AEL- MEMPHIS		17	50	75%	67
PINES OF SARASOTA GARDEN		66			66
HARDEE COUNTY HEALTH DEPARTMENT		45	21	32%	66
UNIVERSITY HEALTH SYSTEM INC		59	7	11%	66
SIMED LABORATORY		55	11	17%	66
CAREMOUNT MEDICAL - PATHOLOGY		66			66
ADVENTHEALTH CENTRA CARE WINTER PARK		10	55	85%	65
ADVENTHEALTH CENTRA CARE DELAND		5	60	92%	65
LAB		22	43	66%	65
SARAPATH DIAGNOSTICS			65	100%	65
SUNPATH-MDL	2	30	33	51%	65
SCOTT LAKE HEALTH AND REHABILITATION CENTER		65			65

# COVID-19: testing by laboratory

Data through Oct 23, 2020 verified as of Oct 24, 2020 at 09:25 AM

Data in this report are provisional and subject to change.

The numbers in the table below represent the number of Florida and non-Florida residents for whom test results were received by the Department of Health. A person can be tested by more than one laboratory and can have both positive and negative results. **Therefore, the sum of the numbers in each column will be larger than the total number of people tested.**

Reporting lab	Inconclusive	Negative	Positive	Percent positive	Total
THE PALACE NURSING AND REHABILITATION CENTER		64			64
BROWARD HEALTH MEDICAL CENTER		3	61	95%	64
HAVEN OF OUR LADY OF PEACE		64			64
NEW YORK STATE ELR - WHITE PLAINS HOSPITAL CENTER LAB		64			64
PARRISH MEDICAL CENTER		18	46	72%	64
NORTH FLORIDA PEDIATRICS		22	41	65%	63
MEDONE URGENT CARE AT ST. AUGUSTINE		2	61	97%	63
BAYCARE LAB		2	61	97%	63
OUT OF STATE		40	23	37%	63
BAPTIST PRIMARY CARE		43	20	32%	63
SIGNATURE HEALTHCARE OF NORTH FLORIDA		62	1	2%	63
SOUTH BALDWIN REGIONAL MEDICAL CENTER		58	3	5%	61
MORTON PLANT HOSPITAL/LAB		1	60	98%	61
HEALTH FIRST-PALM BAY		2	59	97%	61
HARDEE MANOR HEALTH CARE CENTER		59	1	2%	60
EXACT SCIENCES LABORATORIES, LLC		15	45	75%	60
NEW YORK STATE ELR - WADSWORTH HEALTH CENTER		56	3	5%	59
POINT WASHINGTON MEDICAL CLINIC		1	58	98%	59
SPECTOR SCIENTIFIC LAB		2	57	97%	59
GOLDEN GATE FAMILY CLINIC		1	57	98%	58
LAB CORP TAMPA		3	55	95%	58
CENTRA CARE KIDS WINTER PARK		21	37	64%	58
SOUTH GEORGIA MEDICAL CENTER		47	11	19%	58
PREMIER URGENT CARE OF BREVARD			58	100%	58
ADVENTHEALTH CARE CENTER WATERMAN		51	7	12%	58
LABCORP BIRMINGHAM	1	7	50	86%	58
BAPTIST PRIMARY CARE MANDARIN PEDIATRICS	1	55	1	2%	57
QUEST TAMPA (NEW YORK ELR)		41	16	28%	57
RCA LABORATORY SERVICES – NEW YORK ELR		25	32	56%	57
INTERNAL LAB		50	6	11%	56
SEASIDE HEALTH AND REHABILITATION CENTER		1	55	98%	56
MILLENIUM PHYSICIANS GROUP		1	55	98%	56
HUNT CLUB PEDIATRIC ASSOCIATES, P.A.		41	15	27%	56
VA MEDICAL CENTER		8	48	86%	56
SMILEY MEDICAL GROUP		52	3	5%	55
FAST TRACK URGENT CARE CENTER - SOUTH TAMPA			55	100%	55
EGLIN REGIONAL MEDICAL CENTER		15	40	73%	55
NEW YORK STATE ELR - STONY BROOK UNIVERSITY MEDICAL CENTER		50	4	7%	54
ADVENTHEALTH CENTRA CARE TEMPLE TERRACE		36	18	33%	54
AFC URGENT CARE		2	52	96%	54
NORTH PORT REHAB, LLC		54			54
LIFE CARE CENTER OF HILLIARD		50	4	7%	54
OPTUM LABS LLC		7	46	87%	53
QUICK CARE MED PL CR		51	2	4%	53
WOMEN'S CARE FLORIDA LABORATORY		51	2	4%	53
VIERA HOSPITAL			53	100%	53



# COVID-19: testing by laboratory

Data through Oct 23, 2020 verified as of Oct 24, 2020 at 09:25 AM

Data in this report are provisional and subject to change.

The numbers in the table below represent the number of Florida and non-Florida residents for whom test results were received by the Department of Health. A person can be tested by more than one laboratory and can have both positive and negative results. **Therefore, the sum of the numbers in each column will be larger than the total number of people tested.**

Reporting lab	Inconclusive	Negative	Positive	Percent positive	Total
CARENOW		36	16	31%	52
HUNTSVILLE HOSPITAL LABORATORY		41	11	21%	52
FAST TRACK URGENT CARE CENTER - BRANDON			52	100%	52
ASCENSION SACRED HEART BAY LABORATORY		49	3	6%	52
MILLER BIOCONNECT		43	8	16%	51
CLERMONT HEALTH AND REHAB		40	11	22%	51
SARASOTA CO. HEALTH DEPT # 58		40	11	22%	51
SANFORD LABORATORIES		44	7	14%	51
CITRUS MEMORIAL HEALTH SYSTEM LAB		2	49	96%	51
LABFIRST - DEPARTMENT OF PATHOLOGY		50	1	2%	51
CENTRAL BALDWIN IMMEDIATE CARE & FAMILY PRACTICE		38	13	25%	51
NEW YORK STATE ELR - UNIVERSITY HOSPITAL, STONY BROOK SOUTHAMPTON		49	1	2%	50
EMERALD COAST HOSPICE		50			50
MIAMI SHORES NURSING & REHAB		49			49
P4 DIAGNOSTIX LABORATORY NETWORK		1	48	98%	49
ADVENTHEALTH CENTRA CARE TITUSVILLE		43	6	12%	49
NXGEN MDX		19	30	61%	49
ST VINCENT'S BIRMINGHAM LABORATORY		48	1	2%	49
UNIVERSITY OF MIAMI		1	48	98%	49
DIAGNOSTIC LABORATORY OF OKLAHOMA		43	5	10%	48
VHA PUBLIC HEALTH REFERENCE LABORATORY- PALO ALTO		27	21	44%	48
SHOAL CREEK REHABILITATION CENTER		48			48
BAY CENTER HURRICANE SHELTER		48			48
SPECIALITY LABORATORIES,INC		45	3	6%	48
NEW YORK STATE ELR - NEW YORK CITY DEPARTMENT OF HEALTH & MENTAL		44	4	8%	48
CENTRA CARE CONWAY		20	28	58%	48
NITE LITE PEDIATRICS - PORT ST. LUCIE		42	6	13%	48
SUNCOAST OPTIMAL WELLNESS		3	44	94%	47
SOUTH BALDWIN MEDICAL CENTER GULF SHORES		38	9	19%	47
LAB CORP RTP	1	3	43	91%	47
LUTHERAN HAVEN		45	2	4%	47
CHARLES AIESI CONSULTING INC		45	1	2%	46
LAB PLUS, LLC AT SAINT THOMAS WEST HOSPITAL		36	10	22%	46
STARKE FAMILY MEDICAL CENTER		39	7	15%	46
ASSOCIATED CLINICAL LABORATORIES		45	1	2%	46
INTERLAB		1	45	98%	46
H LEE MOFFITT CANCER CENTER MICRO		46			46
FAST TRACK URGENT CARE CENTER - WESLEY CHAPEL			46	100%	46
EAST MANATEE FAMILY	1	1	44	96%	46
PREMIER PLACE HEALTHCARE AT THE GLENVIEW		46			46
ST. CLOUD MEDICAL GROUP		46			46
SOUTHPORT SQUARE HARBOUR HEALTH		45			45
PRIMECARE OF DOTHAN		32	13	29%	45
PRIMARY CARE SOUTH INC			45	100%	45
ALLIANCE PEDIATRICS		24	21	47%	45
ADVENT HEALTH CENTRA CARE- AZALEA PARK		44	1	2%	45

# COVID-19: testing by laboratory

Data through Oct 23, 2020 verified as of Oct 24, 2020 at 09:25 AM

Data in this report are provisional and subject to change.

The numbers in the table below represent the number of Florida and non-Florida residents for whom test results were received by the Department of Health. A person can be tested by more than one laboratory and can have both positive and negative results. **Therefore, the sum of the numbers in each column will be larger than the total number of people tested.**

Reporting lab	Inconclusive	Negative	Positive	Percent positive	Total
ALLIANCE OF PHYSICIANS AGAINST COVID-19			44	100%	44
NEW YORK STATE ELR - CATHOLIC HEALTH SYSTEM DEPT LABORATORY		43	1	2%	44
MEDIPATH		2	42	95%	44
GENPATH			44	100%	44
MOOSEHAVEN LIFE CARE CENTER		44			44
BRANCH MEDICAL CLINIC			43	100%	43
SANDY RIDGE CENTER FOR REHABILITATION AND HEALING		42	1	2%	43
JAMES A HALEY VETERAN'S HOSPITAL			43	100%	43
QUEST DIAGNOSTICS-N ST PETERSBURG-5TH			43	100%	43
ADVENT HEALTH CENTRA CARE - EAST ORLANDO		18	25	58%	43
SOLARIS NORTH NAPLES		42	1	2%	43
TIMBER RIDGE LABORATORY		40	3	7%	43
KEYS AHEC SCHOOL MEDICAL CLINIC		43			43
ADVENT HEALTH CENTRA CARE- KID'S CARE		38	4	10%	42
ADVENTHEALTH CENTRA CARE CITRUS PARK			42	100%	42
CHILDREN'S HOSPITAL OF ALABAMA		42			42
SOLARIS HEALTHCARE OSCEOLA		40	2	5%	42
AMELIA MEDICAL CARE			42	100%	42
CENTRA CRARE POINCIANA		19	22	54%	41
FLORIDA HOSPITAL NEW SMYRNA		4	37	90%	41
ADVENTHEALTH PALM COAST			41	100%	41
FHMG LAKE MARY PEDS		39	2	5%	41
HEALTH FIRST CAPE CANAVERAL HOSPITAL			41	100%	41
NEW YORK STATE ELR - QUEST DIAGNOSTICS NICHOLS		39	2	5%	41
QUOTIENT SCIENCES			41	100%	41
MIAMI BEACH COMMUNITY HEALTH CENTER			40	100%	40
NEW YORK STATE ELR - WILSON MEMORIAL REGIONAL MEDICAL CENTER		39	1	3%	40
THE PAVILION FOR HEALTH CARE		32	8	20%	40
ADVENTHEALTH CENTRE CARE - KISSIMMEE		21	19	48%	40
PRIDE DIAGNOSTICS		24	16	40%	40
MEDICAL FP - WHOLE FAMILY HEALTH CENTER		39			39
PALM GARDEN OF PORT ST LUCIE		39			39
BLOUNTSTOWN REHABILITATION CENTER LLC		38	1	3%	39
ADVENTHEALTH CENTRA CARE LEE ROAD		20	19	49%	39
CLINICAL RESEARCH SEQUENCING PLATFORM		8	31	79%	39
FINLAY CLINICAL LABORATORY INC		26	12	32%	38
MEDICAL DIAGNOSTIC LAB		2	36	95%	38
ARCPPOINT LABS - BIRMINGHAM		32	6	16%	38
MD 365 MEDICAL CARE PLLC		38			38
HEALTH CENTER AT BRENTWOOD		38			38
FIRST CHOICE PEDIATRICS SEMORAN		38			38
ADVENTHEALTH MEDICAL GROUP		35	2	5%	37
QUEST DIAGNOSTICS INC.		6	31	84%	37
ORLANDO HEALTH AND REHAB CENTER		4	33	89%	37
CAPITAL REGIONAL MEDICAL CENTER		2	35	95%	37
ST FRANCIS HOSPITAL		30	6	17%	36

# COVID-19: testing by laboratory

Data through Oct 23, 2020 verified as of Oct 24, 2020 at 09:25 AM

Data in this report are provisional and subject to change.

The numbers in the table below represent the number of Florida and non-Florida residents for whom test results were received by the Department of Health. A person can be tested by more than one laboratory and can have both positive and negative results. **Therefore, the sum of the numbers in each column will be larger than the total number of people tested.**

Reporting lab	Inconclusive	Negative	Positive	Percent positive	Total
EAST ALABAMA MEDICAL CENTER LABORATORY		29	7	19%	36
SOLARIS HEALTHCARE DAYTONA		36			36
MINUTECLINIC DIAGNOSTIC OF SOUTH CAROLINA, LLC		33	3	8%	36
COMMUNITY HEALTH AND REHABILITATION		35	1	3%	36
NEW YORK STATE ELR - NEWYORK-PRESBYTERIAN/QUEENS DIAGNOSTIC		35	1	3%	36
NORTH SHORE UNIVERSITY HOSPITAL LABORATORY		34	2	6%	36
SMA LAB		4	31	89%	35
IRL		4	31	89%	35
LAKELAND REGIONAL HEALTH LAKE MIRIAM		3	32	91%	35
DOCTORS MEMORIAL FAMILY MEDICINE		1	34	97%	35
SOFT CELL LABORATORIES		33	2	6%	35
ADVENT HEALTH FISH MEMORIAL		2	33	94%	35
EXOSOME DIAGNOSTICS		33	2	6%	35
NEW YORK STATE ELR - ERIE COUNTY MEDICAL CTR CLINICAL LABS		35			35
GENEDX		29	6	17%	35
BIOREFERENCE LABORATORIES, INC.		16	19	54%	35
FHMG_CTR FOR SENIOR HEALTH		30	5	14%	35
UNITED LABORATORY SERVICE		18	16	47%	34
EXPERTUS LABORATORIES INC		13	21	62%	34
SUNRISE DIAGNOSTIC LABORATORY			34	100%	34
MAKO MEDICAL LABORATORIES		7	27	79%	34
QUEST DIAGNOSTICS NICHOLS INSTITUTE- LPP		3	31	91%	34
ARCPPOINT LABS		23	11	32%	34
EISENHOWER ARMY MEDICAL CENTER		30	4	12%	34
SIGNATURE HEALTHCARE AT THE COURTYARD		32	2	6%	34
NEW YORK STATE ELR - ELMHURST HOSPITAL CENTER		33	1	3%	34
KENDALL REGIONAL MEDICAL CENTER LAB	3		31	91%	34
JAMES A. HALEY VETERANS' HOSPITAL			34	100%	34
MAGNOLIA DIAGNOSTIC		1	32	97%	33
FIRST CHOICE URGENT CARE		8	25	76%	33
PALM GARDEN OF VERO BEACH		33			33
DESOTO MEMORIAL HOSPITAL LAB			33	100%	33
LABCORP - MIAMI		4	29	88%	33
PRECISION HEALTH SOLUTIONS LAB		6	26	81%	32
AHSE ROP		31	1	3%	32
CRESTVIEW REHABILITATION CENTER		30	2	6%	32
RASHDA ALBIBI M.D. P.A.		30	2	6%	32
WASHINGTON REHABILITATION AND NURSING CENTER		32			32
BROWARD HEALTH CORAL SPRINGS EPIDEMIOLOGY DEPT			32	100%	32
PEDIATRIC CARE CENTER- JACKSONVILLE BEACH		10	22	69%	32
CLIFFORD CHESTER SIMS STATE VETERANS		32			32
ARBOR TRAIL		32			32
NEW YORK STATE ELR - LENOX HILL HOSPITAL		28	4	13%	32
FERNANDINA BEACH REHAB AND NURSING		32			32
BIODESIX, INC.		28	4	13%	32
FHMG FLORIDA HOSPITAL MEDICAL GROUP		27	5	16%	32

# COVID-19: testing by laboratory

Data through Oct 23, 2020 verified as of Oct 24, 2020 at 09:25 AM

Data in this report are provisional and subject to change.

The numbers in the table below represent the number of Florida and non-Florida residents for whom test results were received by the Department of Health. A person can be tested by more than one laboratory and can have both positive and negative results. **Therefore, the sum of the numbers in each column will be larger than the total number of people tested.**

Reporting lab	Inconclusive	Negative	Positive	Percent positive	Total
CVS PHARMACY			32	100%	32
MANOR AT CARPENTERS		28	4	13%	32
DOH-WEST PALM BEACH BRANCH LABORATORY			32	100%	32
ALTAMONTE PEDIATRIC ASSOCIATES		30	2	6%	32
VA		15	16	52%	31
BROAD INSTITUTE CLINICAL SEQUENCING RESEARCH PLATFORM	1	27	3	10%	31
NEW YORK STATE ELR - BRONX LEBANON HOSPITAL-MEDICAL CENTER		30	1	3%	31
CONSULATE HEALTHCARE OF VERO BEACH	2	29			31
QUEST DIAGNOSTIC INC	1	4	26	84%	31
WESTMINSTER ST AUGUSTINE		31			31
AMERICAN FAMILY MEDICAL		26	5	16%	31
QUEST DIAGNOSTICS-VERO BEACH-37TH ST		31			31
Diatherix Laboratories, LLC		16	15	48%	31
SOLARIS HEALTHCARE IMPERIAL		31			31
NEXT MOLECULAR ANALYTICS		1	30	97%	31
WELLNOW URGENT CARE PC		31			31
ST. MARYS MEDICAL CENTER		1	30	97%	31
MD LABS		12	18	60%	30
RDX BIOSCIENCE,			30	100%	30
ST VINCENTS MEDICAL CENTER RIVERSIDE NURSING		4	26	87%	30
MEDEXPRESS CLEARWATER		2	28	93%	30
NEW YORK STATE ELR - ROCHESTER GENERAL HOSPITAL LABORATORY		29	1	3%	30
CENTRA CARE- WINTER GARDEN		4	26	87%	30
PRMG - EAST NAPLES		23	7	23%	30
ADVENTHEALTH CENTRA CARE UNIVERSITY		5	25	83%	30
DOH		16	14	47%	30
DOH - INDIAN RIVER		28	2	7%	30
MOLECULAR DIAGNOSTICS		1	29	97%	30
ACCURATE DIAGNOSTIC LAB		29	1	3%	30
PALM GARDEN OF WINTER HAVEN		16	14	47%	30
MINUTECLINIC LLC, #10357		29			29
WESTWOOD NURSING AND REHABILITATION		28	1	3%	29
MEYER PEDIATRICS		23	6	21%	29
LECONTE MEDICAL CENTER LAB		23	6	21%	29
MOLECULAR TESTING LABS		1	28	97%	29
CENTRA CARE - APOPKA			29	100%	29
NEW YORK STATE ELR - QUEST DIAGNOSTICS INCORPORATED		26	3	10%	29
P4CLINICAL	3	2	24	83%	29
WUESTHOFF MEMORIAL HOSPITAL			29	100%	29
FLORIDA HOSPITAL		21	7	25%	28
UNIVERSITY OF MIAMI HEPATOLOGY DIAGNOSTIC LABORATORY			28	100%	28
ABBOTT		12	16	57%	28
POPLAR HEALTHCARE PLLC	1	10	17	61%	28
WELL HEALTH WORKS		28			28
NEW YORK STATE ELR - SARATOGA HOSPITAL LABORATORY		27	1	4%	28
BAYA PHARMACY EAST			28	100%	28

# COVID-19: testing by laboratory

Data through Oct 23, 2020 verified as of Oct 24, 2020 at 09:25 AM

Data in this report are provisional and subject to change.

The numbers in the table below represent the number of Florida and non-Florida residents for whom test results were received by the Department of Health. A person can be tested by more than one laboratory and can have both positive and negative results. **Therefore, the sum of the numbers in each column will be larger than the total number of people tested.**

Reporting lab	Inconclusive	Negative	Positive	Percent positive	Total
ARCPOINT LABS OF SARASOTA		1	26	96%	27
SUNCOAST LABS			27	100%	27
URGENT CARE OF THE PALM BEACHES, NORTH PALM BEACH			27	100%	27
THE CANOPY AT BERRYHILL		27			27
ST. ANTHONY'S HOSPITAL			27	100%	27
AMEERAH LABS			27	100%	27
CDC		17	9	35%	26
MV MEDICAL PRACTICE DBA PRIMARY URGENT CARE		26			26
FLORIDA KEYS PEDIATRICS & ADOLESCENT CENTER		26			26
IPSUM DIAGNOSTICS			26	100%	26
QUEST DIAGNOSTICS NICHOLS INSTITUTE - SJC (LPP)		21	5	19%	26
FLORIDA HEALTH CARE PLANS			26	100%	26
HUNTINGTON HOSPITAL LABORATORY		25	1	4%	26
MONCRIEF ARMY HEALTH CLINIC			26	100%	26
OAKTREE HEALTHCARE			26	100%	26
HEALTH FIRST-VIERA HOSPITAL		1	24	96%	25
LIFE CARE CENTER OF WINTER HAVEN		13	12	48%	25
ADVENTIST HEALTH SYSTEM FLORIDA		22	3	12%	25
VISITING PHYSICIANS ASSOCIATION LABORATORY		23	2	8%	25
MINUTECLINIC DIAGNOSTIC OF RHODE ISLAND, LLC #1544		24	1	4%	25
DOCTORS MEMORIAL HOSPITAL		13	12	48%	25
URGENT CARE TCMA			25	100%	25
PATRICK AIR FORCE BASE		1	24	96%	25
RICARDO NAVARRO DO PA		25			25
FLORIDA DEPARTMENT OF HEALTH IN POLK COUNTY		25			25
JACKSON HEALTH SYSTEM		1	24	96%	25
TROY REGIONAL MEDICAL CENTER		17	8	32%	25
AVENTIS BIO-SERVICES CTL		24			24
ADVENT HEALTH NEW SMYRNA BEACH			24	100%	24
PARAMOUNT URGENT CARE		13	11	46%	24
SOUTHEAST ALABAMA MEDICAL CENTER			24	100%	24
TRUGENX		1	23	96%	24
ADVENTHEALTH CENTRA CARE ORANGE CITY		1	23	96%	24
John Knox Village of Florida ALF		24			24
FAST TRACK URGENT CARE CENTER - SEMINOLE			24	100%	24
ED FRASER MEMORIAL HOSPITAL			24	100%	24
LABORATORY DYNAMICS		20	4	17%	24
LAKE CITY VETERANS HOSPITAL			24	100%	24
ADVENTHEALTH CENTRA CARE ORMOND BEACH		5	19	79%	24
CONNECTICUT DEPARTMENT OF HEALTH		22	2	8%	24
WELLNOW URGENT CARE		23	1	4%	24
UNIVERSITY ALABAMA		24			24
BIOFIRE		7	17	71%	24
LEE MEMORIAL HEALTH PARK LAB			24	100%	24
BENTON HOUSE OF ST. JOHNS		23			23
ST. CLOUD HOSPITAL		20	3	13%	23

# COVID-19: testing by laboratory

Data through Oct 23, 2020 verified as of Oct 24, 2020 at 09:25 AM

Data in this report are provisional and subject to change.

The numbers in the table below represent the number of Florida and non-Florida residents for whom test results were received by the Department of Health. A person can be tested by more than one laboratory and can have both positive and negative results. **Therefore, the sum of the numbers in each column will be larger than the total number of people tested.**

Reporting lab	Inconclusive	Negative	Positive	Percent positive	Total
UF HEALTH NORTH JACKSONVILLE			23	100%	23
SENIOR HEALTH OF WINTER PARK DUNDEE		23			23
ADVENT HEALTH CENTRA CARE LAKE MARY		1	22	96%	23
NEW YORK STATE ELR - LOURDES HOSPITAL INC		22	1	4%	23
THE TERRACE OF JACKSONVILLE		3	20	87%	23
ISLAND COAST PEDIATRICS PA		22	1	4%	23
RDV SPORTSPLEX PEDIATRICS		19	4	17%	23
BAYFRONT MEDICAL		18	5	22%	23
PENNSYLVANIA DEPT OF HEALTH		19	3	14%	22
PLANTATION BAY REHAB FACILITY		21	1	5%	22
VA GULF COAST VETERANS HEALTH CARE SYSTEM		16	6	27%	22
LABCORP - CLEARWATER		3	19	86%	22
PECONIC BAY MEDICAL CENTER LABORATORY		18	4	18%	22
MOBILE DIVISION LABORATORY		7	15	68%	22
ST. JOSEPH'S HOSPITAL NORTH			22	100%	22
PEDIATRICS OF GREATER ORLANDO		17	5	23%	22
USF		1	21	95%	22
MINUTECLINIC #4760		22			22
COLLIER HMA PHYSICIAN MANAGEMENT LLC		18	4	18%	22
DIACARTA INC.		22			22
EGL GENETIC DIAGNOSTICS		1	21	95%	22
HIALEAH SHORES NURSING AND REHAB CENTER		22			22
EMPIRE CITY LABORATORIES INC		2	19	90%	21
CLEVELAND CLINIC FOUNDATION		11	10	48%	21
FLORIDA DEPARTMENT OF HEALTH		14	7	33%	21
GROWING TOGETHER PEDIATRICS LLC		21			21
CENTRA CARE-LBV			21	100%	21
FLORIDA PEDIATRICS		6	15	71%	21
ST. ANNE'S NURSING CENTER & RESIDENCE		21			21
WUESTHOFF MEDICAL CENTER-MELBOURNE			21	100%	21
SUNQUEST		3	18	86%	21
MEDICAL EXPRESS CORP		18	2	10%	20
FAMILY CARE PARTNERS		13	7	35%	20
MEDEXPRESS ROYAL PALM BEACH		20			20
THE CHAPPEL GROUP RESEARCH		20			20
NEW YORK STATE ELR - BROOKDALE UNIVERSITY HOSPITAL		19	1	5%	20
UNITED LABS		20			20
CARENOW - DOWNTOWN NORTH GULCH		20			20
PRECISION HEALTH RESOURCES, LLC		14	6	30%	20
ASSOCIATED PATHOLOGISTS		16	4	20%	20
DAIRY ROAD URGENT CARE		14	6	30%	20
UNIPATH		13	7	35%	20
Q ANSWER LAB		2	18	90%	20
SUNTREE INTERNAL MEDICINE		20			20
MEDLOGIC, LLC		3	17	85%	20
MANDARIN PEDIATRICS		18	2	10%	20

# COVID-19: testing by laboratory

Data through Oct 23, 2020 verified as of Oct 24, 2020 at 09:25 AM

Data in this report are provisional and subject to change.

The numbers in the table below represent the number of Florida and non-Florida residents for whom test results were received by the Department of Health. A person can be tested by more than one laboratory and can have both positive and negative results. **Therefore, the sum of the numbers in each column will be larger than the total number of people tested.**

Reporting lab	Inconclusive	Negative	Positive	Percent positive	Total
EXPRESS FAMILY CARE LAB			20	100%	20
NORTHWELL HEALTH PLAINVIEW HOSPITAL LABORATORY		18	2	10%	20
HOLZER HEALTH CENTER			20	100%	20
LABCORP - DAYTONA BEACH			20	100%	20
EAST LAKE PEDIATRICS			20	100%	20
DEPARTMENT OF VETERANS AFFAIRS ORLANDO MEDICAL CENTER		5	15	75%	20
MAYO CLINIC LABS - ROCHESTER SUPERIOR DRIVE		2	18	90%	20
HEALTHY MINORS, LLC.		19			19
PENSACOLA DEVELOPMENTAL CENTER		3	16	84%	19
MEDCOMP SCIENCES			19	100%	19
ANY LAB TEST NOW		7	12	63%	19
MINUTECLINIC DIAGNOSTIC OF RHODE ISLAND, LLC #212		19			19
CVS MINUTE CLINIC			19	100%	19
PHYSICIAN PARTNERS PERRY		14	5	26%	19
CORAL GABLES HOSPITAL			19	100%	19
NATIONS BEST FAMILY HEALTH CARE			19	100%	19
COLOR GENOMICS, INC.		18	1	5%	19
PALO ALTO VA MEDICAL CENTER		1	18	95%	19
NEW YORK STATE ELR - VASSAR BROTHERS MEDICAL CENTER LABORATORY		18	1	5%	19
BAYCARE OUTREACH LABORATORY SERVICES		3	16	84%	19
SANTA ROSA HMA PHYS MGMT		15	4	21%	19
MOBILE PHYSICIAN SERVICE		19			19
STATE LAB		2	17	89%	19
PATHGROUP			19	100%	19
MED HEALTH SERVICES		18	1	5%	19
LAB INTERMARKET FACILITY LAB		1	18	95%	19
KEYS MEDICAL GROUP			19	100%	19
INTEGRATED REGIONAL LABORATORIES - LARGO			19	100%	19
STONE WASH CLINICAL LABORATORIES		2	17	89%	19
PONCE THERAPY CARE CENTER		16	3	16%	19
ADVENT HEALTH SEBRING			19	100%	19
TOTAL RENAL LABORATORIES INC		13	5	28%	18
FHMG-FLORIDA HOSPITAL MEDICAL GROUP		15	3	17%	18
CSL PLASMA		15	3	17%	18
TPCA CLINICAL LABORATORIES		15	3	17%	18
INTERCOASTAL MEDICAL GROUP			18	100%	18
DEPARTMENT OF VETERANS AFFAIRS MEDICAL CENTER			18	100%	18
PROMEDICA LABORATORIES		16	2	11%	18
CENTRA CARE - LAKE NONA		3	15	83%	18
WHITE WILSON MEDICAL CENTER CLINIC			18	100%	18
ADDICTION LABS OF AMERICA		1	17	94%	18
HERITAGE WATERSIDE		18			18
SEVEN RIVERS REGIONAL MEDICAL CENTER		5	13	72%	18
XPRESS WELLNESS URGENT CARE			18	100%	18
LABCORP INC		5	13	72%	18
UPMC CHAUTAUQUA AT WCA LABORATORY		17	1	6%	18

# COVID-19: testing by laboratory

Data through Oct 23, 2020 verified as of Oct 24, 2020 at 09:25 AM

Data in this report are provisional and subject to change.

The numbers in the table below represent the number of Florida and non-Florida residents for whom test results were received by the Department of Health. A person can be tested by more than one laboratory and can have both positive and negative results. **Therefore, the sum of the numbers in each column will be larger than the total number of people tested.**

Reporting lab	Inconclusive	Negative	Positive	Percent positive	Total
ESCAMBIA COUNTY JAIL		12	6	33%	18
GRAND ST PAUL CVS		18			18
MADISON CORE LABORATORIES		17	1	6%	18
ASCENSION ST. VINCENT'S PRIMARY CARE			17	100%	17
NEW YORK STATE ELR - LABORATORY ALLIANCE OF CENTRAL NEW		17			17
UVMCM MICROBIOLOGY		16	1	6%	17
BAPTIST SOUTH MEDICAL CENTER		2	15	88%	17
PHYSICIANS STAT			17	100%	17
ADVENTHEALTH CENTRA CARE WINTER GARDEN		3	14	82%	17
WATSON CLINIC LLP SOUTH			17	100%	17
CONSOLIDATED LAB SERVICES		8	9	53%	17
COMPREHENSIVE CHILDCARE		13	4	24%	17
AMERICAN HEALTH ASSOCIATES OF TAMPA		2	15	88%	17
AFC URGENT CARE SEMINOLE			17	100%	17
MINUTE CLINIC LLC #2216		16	1	6%	17
MEDEXPRESS VERO BEACH			17	100%	17
DAVID LAWRENCE CENTER		15	2	12%	17
REDITUS LABORATORIES			17	100%	17
JACKSON NORTH MEDICAL CENTER		2	15	88%	17
PARK WEST MEDICAL CENTER		16	1	6%	17
BAYVIEW MEDICAL		17			17
FL HUD DESTIN, LLC D/B/A GRAND BOULEVARD HEALTH		16			16
QUESTDIAGNOSTICS INCORPORATED		2	14	88%	16
NEW YORK STATE ELR - LONG ISLAND JEWISH MED CTR		16			16
MONTEFIORE NEW ROCHELLE HOSPITAL		15	1	6%	16
KEY PRIMARY CARE			16	100%	16
ADVENTHEALTH CENTRA CARE - KIDS LAKE MARY		14	2	13%	16
WALGREENS #6637		16			16
NEW YORK STATE ELR - ST PETER'S BENDER LABORATORY		16			16
CVS PHARMACY # 10423		15	1	6%	16
HEALTH CENTRAL HOSPITAL			16	100%	16
BOCA BIOLISTIC REFERENCE LAB			16	100%	16
PHYSICIANS REGIONAL CLINIC		14	2	13%	16
STATEN ISLAND UNIVERSITY HOSPITAL-POUCH		16			16
DOCTORS URGENT CARE			16	100%	16
TAYLORVILLE FAMILY MEDICINE		11	5	31%	16
EVERLYWELL		9	7	44%	16
ADVENTHEALTH PEDIATRICS/LAKE MARY PEDS		12	4	25%	16
BOZEMAN HEALTH DEACONESS HOSPITAL		12	3	20%	15
FIRST CHOICE PEDIATRICS LOOP		14	1	7%	15
ORLANDO HEALTH		2	13	87%	15
LIFE CARE CENTER AT WELLS CROSSING		4	11	73%	15
BIO-REFERENCE LABORATORIES		1	14	93%	15
DIATHERIX		13	2	13%	15
METRO KNOXVILLE HMA		14	1	7%	15
CENTRA CARE - SAND LAKE			15	100%	15



# COVID-19: testing by laboratory

Data through Oct 23, 2020 verified as of Oct 24, 2020 at 09:25 AM

Data in this report are provisional and subject to change.

The numbers in the table below represent the number of Florida and non-Florida residents for whom test results were received by the Department of Health. A person can be tested by more than one laboratory and can have both positive and negative results. **Therefore, the sum of the numbers in each column will be larger than the total number of people tested.**

Reporting lab	Inconclusive	Negative	Positive	Percent positive	Total
URGENT CARE CLINIC OF LINCOLN		14	1	7%	15
FLORIDA COMMUNITY HEALTH CENTER OF ST. LUCIE		1	14	93%	15
QUEST DIAGNOSTICS INCORPORATED			15	100%	15
ADVENT HEALTH CENTRE CARE		4	11	73%	15
NEW YORK STATE ELR - GOOD SAMARITAN HOSPITAL LABORATORY		14	1	7%	15
TEN HEALTHCARE		2	13	87%	15
MILLENNIUM PHYSICIAN GROUP LCC			15	100%	15
MILTON 4707		15			15
PENSACOLA PEDIATRICS - PACE		12	3	20%	15
MINUTE CLINIC INCORPORATE		12	3	20%	15
ADVENTHEALTH ZEPHYRHILLS			15	100%	15
SOUTHERN LABORATORY			15	100%	15
ISLAND COAST PEDIATRICS		15			15
DELRAY MEDICAL CENTER LAB		1	14	93%	15
FAST TRACK URGENT CARE CENTER - TYRONE			15	100%	15
PALM RIVER COMMUNITY HEALTH CENTER		13	2	13%	15
PALM BAY URGENT CARE		1	14	93%	15
UNIVERSITY HILLS HEALTH AND REHABILITATION CENTER		12	2	14%	14
LINCOLN DIAGNOSTIC LAB		14			14
PHARMCO RX		13	1	7%	14
FLORIDA HOSPITAL LABS		5	9	64%	14
PEDIATRICS IN BREVARD PA		7	7	50%	14
WESTPAC LABS		1	13	93%	14
OKEECHOBEE HEALTHCARE FACILITY			14	100%	14
HENNEPIN COUNTY MEDICAL CENTER (HCMC)		4	10	71%	14
MADWAR		11	3	21%	14
UNK		7	7	50%	14
NEW YORK STATE ELR - JAMAICA HOSPITAL MEDICAL CENTER		14			14
LABCORP BURLINGTON CYTO		10	4	29%	14
AMERICAN FINNISH NURSING HOME		14			14
LAKELAND NURSING & REHABILITATION			14	100%	14
CVS PHARMACY NO 10613		13	1	7%	14
XERA MED RESEARCH			14	100%	14
POARCH BANC CREEK INDIANS TRIBAL HEALTH DEPARTMENT			14	100%	14
NEW YORK STATE ELR - SOUTHSIDE HOSPITAL NORTHWELL HEALTH LABORATORY		13	1	7%	14
CENTRA CARE UNIVERSITY			14	100%	14
ADVENT HEALTH LAKE WALES MEDICAL GROUP		9	5	36%	14
PHOSPHORUS DIAGNOSTICS		12	2	14%	14
CONEY ISLAND HOSPITAL		14			14
CARENOW URGENT CARE - FORT PIERCE		13			13
HOPE HOSPICE AND COMMUNITY SERVICES INC		13			13
FLORIDA STATE HOSPITAL			13	100%	13
NORTH FLORIDA PEDIATRICS - MARIANNA		2	11	85%	13
WEDGEWOOD HEALTHCARE CENTER		10	3	23%	13
NEW YORK STATE ELR - JACOBI MEDICAL CENTER		13			13
TALLAHASSEE PRIMARY CARE ASSOC, PA		12	1	8%	13

# COVID-19: testing by laboratory

Data through Oct 23, 2020 verified as of Oct 24, 2020 at 09:25 AM

Data in this report are provisional and subject to change.

The numbers in the table below represent the number of Florida and non-Florida residents for whom test results were received by the Department of Health. A person can be tested by more than one laboratory and can have both positive and negative results. **Therefore, the sum of the numbers in each column will be larger than the total number of people tested.**

Reporting lab	Inconclusive	Negative	Positive	Percent positive	Total
ADVANCED URGENT CARE		11	2	15%	13
EXPRESS CARE OF BELLEVIEW		13			13
SOUTHEAST FAMILY HEALTHCARE CENTER			13	100%	13
PINELLAS COUNTY JAIL			13	100%	13
THE CANOPY AT HARPER LAKE			13	100%	13
PEDIATRICS IN BREVARD PA- ROCKLEDGE		11	2	15%	13
HEALTHQUEST LABORATORIES		4	9	69%	13
CVS/PHARMACY #10373		13			13
LONGLEAF DIAGNOSTIC LABORATORIES		2	11	85%	13
ASURANCE SCIENTIFIC LABORATORIES		13			13
ESCAMBIA COMMUNITY CLINIC		2	11	85%	13
CLINICAL LABORATORY SERVICES			13	100%	13
AURORA DIAGNOSTICS		2	11	85%	13
NEW YORK PRESBYTERIAN - ALLEN HOSPITAL		13			13
OPIS ISLAND LAKE CENTER		13			13
WESTMINSTER WOODS ON JULINGTON CREEK		10	2	17%	12
TREASURE COAST COMMUNITY HEALTH		6	6	50%	12
FLORIDA DEPARTMENT OF HEALTH IN LAKE COUNTY		5	7	58%	12
VPA PC LAB		12			12
IREPERTOIRE_MOL_LAB		12			12
CALHOUN LIBERTY HOSPITAL			12	100%	12
LAB CORP OF AMERICA		4	8	67%	12
TREASURE COAST MEDICAL ASSOCIATES			12	100%	12
CVS PHARMACY, INC DBA CVS/PHARMACY #5685		12			12
ST JOHN'S NURSING CENTER		12			12
AYERS NURSING AND REHABILITATION CENTER		12			12
LEON CHD		12			12
BROOKWOOD BAPTIST MEDICAL CENTER		12			12
BROWARD DIALYSIS			12	100%	12
SHELBY COUNTY HEALTH CARE CORPORATION		9	3	25%	12
INDIGO MANOR NURSING AND REHABILITATION CENTER		4	8	67%	12
DYNAMIC DNA LAB		1	11	92%	12
CARESPOT OF NOCATEE			12	100%	12
APPLE DIAGNOSTICS LAB		5	7	58%	12
AMERICAN ESOTERIC LABORATORIES			12	100%	12
NEW YORK STATE ELR - NORTH CENTRAL BRONX HOSP		11	1	8%	12
CHARTER SENIOR LIVING OF PANAMA CITY BEACH		12			12
NAPLES GREEN VILLAGE		12			12
INDIAN RIVER MEDICAL CENTER		11	1	8%	12
CANTON-POTSDAM HOSPITAL LABORATORY		12			12
PIONEER CLINICAL LAB, LLC		12			12
GLEN OAKS HEALTH AND REHABILITATION CENTER			12	100%	12
NEW YORK STATE ELR - CATHOLIC HEALTH SERVICES REGIONAL LABORATORY		9	3	25%	12
FLORIDA DEPT OF HEALTH		4	8	67%	12
LABCORP RARITAN		12			12
THE TERRACE OF KISSIMMEE			12	100%	12

# COVID-19: testing by laboratory

Data through Oct 23, 2020 verified as of Oct 24, 2020 at 09:25 AM

Data in this report are provisional and subject to change.

The numbers in the table below represent the number of Florida and non-Florida residents for whom test results were received by the Department of Health. A person can be tested by more than one laboratory and can have both positive and negative results. **Therefore, the sum of the numbers in each column will be larger than the total number of people tested.**

Reporting lab	Inconclusive	Negative	Positive	Percent positive	Total
INTERNATIONAL MEDICAL LABORATORY		11			11
CVS			11	100%	11
CORE LABORATORY		1	10	91%	11
MILLENNIUM PHYSICIAN GROUP LLC		10	1	9%	11
BAY PINES VA		1	10	91%	11
PALM BEACH PATHOLOGY		9	2	18%	11
IMA MEDICAL GROUP POINCIANA		7	4	36%	11
KORGENE LAB		1	10	91%	11
UNIV OF MIAMI			11	100%	11
PHYSICIANS PRIMARY CARE OF SOUTHWEST FLORIDA		9	2	18%	11
LAKELAND REGIONAL RESPIRATORY CARE CENTER			11	100%	11
REGENCY CARE OF BLOUNTSTOWN LLC		11			11
ACHS		2	9	82%	11
NEW YORK STATE ELR - HUDSON VALLEY HOSPITAL CENTER LABORATORY		10	1	9%	11
SARNO EXTENDED HOURS			11	100%	11
MEDEMERGE		10	1	9%	11
EMBRY RIDDLE AERONAUTICAL UNIVERSITY HEALTH SERVICES			11	100%	11
STUART URGENT CARE			11	100%	11
CLEVELAND CLINIC			11	100%	11
BAYCARE LABORATORIES		1	10	91%	11
FUNGAL REFERENCE LABORATORY		11			11
DELAWARE CVS PHARMACY, LLC		11			11
CARESPOT		1	10	91%	11
SANFORD MOBILE LAB		9	2	18%	11
DEPARTMENT OF VETERAN AFFAIRS		9	2	18%	11
UCLA HEALTHCARE CLINICAL LABS		7	4	36%	11
WINTER PARK CARE AND REHABILITATION			11	100%	11
TREASURE COAST URGENT CARE			11	100%	11
MAINSTREET FAMILY CARE		1	10	91%	11
ST CATHERINE OF SIENA HOSPITAL		11			11
SRMC AVALON		9	2	18%	11
PROMEDICA LABORATORIES		10	1	9%	11
MEDICAL LABORATORY DIAGNOSTICS			10	100%	10
NEW JERSEY DEPARTMENT OF HEALTH COMMUNICABLE DISEASE SERVICE		3	7	70%	10
NO NAME		8	2	20%	10
JOHNS HOPKINS CHILDREN'S HOSPITAL			10	100%	10
ACADIAN DIAGNOSTIC LABORATORIES		8	2	20%	10
AVANTE ST CLOUD		7	3	30%	10
ADVANCED MEDICAL GROUP			10	100%	10
URGENT CARE WEST CLINIC		8	2	20%	10
ISLAND URGENT CARE PLLC		10			10
NEW YORK STATE ELR - BROOKLYN HOSPITAL CENTER DOWNTOWN CAMPUS		10			10
AFTER HOURS PEDIATRICS			10	100%	10
ONE MILO		10			10
ST JOSEPH HOSPITAL		9	1	10%	10
HUNT CLUB MEDICAL		9	1	10%	10

# COVID-19: testing by laboratory

Data through Oct 23, 2020 verified as of Oct 24, 2020 at 09:25 AM

Data in this report are provisional and subject to change.

The numbers in the table below represent the number of Florida and non-Florida residents for whom test results were received by the Department of Health. A person can be tested by more than one laboratory and can have both positive and negative results. **Therefore, the sum of the numbers in each column will be larger than the total number of people tested.**

Reporting lab	Inconclusive	Negative	Positive	Percent positive	Total
USF HEALTH MORSANI CENTER		2	8	80%	10
NAPHCARE, INC.			10	100%	10
WALGREEN		2	8	80%	10
VILLA OF KINGS AND QUEENS OF DELRAY		10			10
UMHC/SYLVESTER AT KENDALL		1	9	90%	10
PINELLAS COUNTY HEALTH DEPARTMENT		2	8	80%	10
MAUREEN OROURKE-FUTEY			10	100%	10
BROWARD HEALTH CARE			10	100%	10
LABCORP - BRANDON		4	6	60%	10
NULL		10			10
ST ELIZABETH MEDICAL CENTER LABORATORY		9	1	10%	10
NORTH OKALOOSA PHYSICIAN GROUP		10			10
FLORIDA HEALTH CARE			10	100%	10
DALE MEDICAL CENTER		6	4	40%	10
HCR MANORCARE		10			10
COMMUNITY HEALTH CENTER		2	8	80%	10
FHMG- FLORIDA HOSPITAL MEDICAL GROUP		7	3	30%	10
WOLFSON (USE BAPTIST)			10	100%	10
AMMON ANALYTICAL LABORATORIES		10			10
MHHS All Lab Subsection		10			10
NEWYORK-PRESBYTERIAN/ LAWRENCE HOSPITAL LABORATORY		10			10
LAKE BALDWIN CBOC		9	1	10%	10
NORTH CAROLINA DEPARTMENT OF HEALTH & HUMAN SERVICES			10	100%	10
CLERMONT ADVENTHEALTH CENTRA CARE			10	100%	10
PARKWEST MEDICAL CENTER		9	1	10%	10
PALMS MEDICAL GROUP - LAKE CITY WEST		3	7	70%	10
MAINSTREET FAMILY URGENT CARE			10	100%	10
CAPE REGIONAL MEDICAL CENTER		10			10
LAKE MARY KIDS CENTRA CARE			10	100%	10
ORLANDO HEALTH CENTER FOR REHABILITATION		10			10
ST VINCENT'S EAST LABORATORY		9	1	10%	10
MASSACHUSETTS GENERAL HOSPITAL		1	8	89%	9
CYPRESS COVE CARE CENTER			9	100%	9
ROCKLEDGE		1	8	89%	9
GRACE PEDIATRICS		4	5	56%	9
MICHIGAN DEPARTMENT OF HEALTH AND HUMAN SERVICES			9	100%	9
EXCEL PEDIATRICS			9	100%	9
PRECISION GENETICS			9	100%	9
VILLAGE PLACE HEALTH AND REHAB		9			9
PHYSICIANS PRIMARY CARE LAB		3	6	67%	9
FIRST CHOICE PEDIATRICS WINTER SPRINGS		9			9
WINTER GARDEN REHAB AND NURSING CENTER		9			9
BAYA POINTE NURSING AND REHABILITATION			9	100%	9
QUEST DIAGNOSTICS INC		9			9
ATLANTIC URGENT CARE			9	100%	9
CENTURY HEALTH AND REHABILITATION CENTER			9	100%	9

# COVID-19: testing by laboratory

Data through Oct 23, 2020 verified as of Oct 24, 2020 at 09:25 AM

Data in this report are provisional and subject to change.

The numbers in the table below represent the number of Florida and non-Florida residents for whom test results were received by the Department of Health. A person can be tested by more than one laboratory and can have both positive and negative results. **Therefore, the sum of the numbers in each column will be larger than the total number of people tested.**

Reporting lab	Inconclusive	Negative	Positive	Percent positive	Total
THE COMMONWEALTH OF MASSACHUSETTS			9	100%	9
OMNI			9	100%	9
BAY CARE OCCUPATIONAL CLINIC			9	100%	9
BioReference Laboratories, Inc		2	7	78%	9
PARKS HEALTHCARE & REHABILITATION CTR		9			9
ERIC C MARSHAL MD, PC DBA MINUTECLINIC		8	1	11%	9
CENTRA CARE DR. PHILLIPS		1	8	89%	9
GULFVIEW MEDICAL INSTITUTE		9			9
PRATTVILLE BAPTIST HOSPITAL		8	1	11%	9
LAB CORPORATION OF AMERICA		1	8	89%	9
SPORTS DRUG TESTING LABORATORY			9	100%	9
APPALACHIAN REGIONAL HEALTHCARE SYSTEM		9			9
WALGREENS #05398		8	1	11%	9
ASCENSION MEDICAL GROUP			9	100%	9
GCPM MANUAL MICROBIOLOGY		1	8	89%	9
Maury Regional Hospital		6	3	33%	9
DMH STEINHATCHEE FAMILY MEDICINE		7	2	22%	9
FAMILY CARE CENTER OF ARLINGTON		9			9
CHEMISYS LABORATORIES		1	8	89%	9
UCC - WELLINGTON			9	100%	9
SANFORD MOBILE LAB PGA TOUR (SAFEMART OPEN)		9			9
CREATIVE TESTING SOLUTIONS		3	6	67%	9
MINUTECLINIC DIAGNOSTIC MEDICAL GROUP		9			9
NEW YORK STATE ELR - BELLEVUE HOSPITAL CENTER DEPARTMENT		9			9
MI2297090CV HOLLAND-23D2189684		9			9
MEDEXPRESS URGENT CARE-NORTH PORT			9	100%	9
CARITHERS PEDIATRIC GROUP		5	4	44%	9
FHCP-PORT ORANGE		3	6	67%	9
COVANCE CENTRAL LABORATORY			9	100%	9
ADVENTHEALTH CENTRA CARE - HUNTERS CREEK			9	100%	9
MOUNT DORA PEDIATRICS		8	1	11%	9
UNAVAILABLE/UNKNOWN/NO INFORMATION FOUND			9	100%	9
PALMS OF SEBRING		5	4	44%	9
PATHOGENIUS LABORATORIES		2	7	78%	9
FLORIDA DEPARTMENT OF HEALTH IN HILLSBOROUGH COUNTY			9	100%	9
RIVERS FAMILY MEDICINE PA		8	1	11%	9
PRACTICE MANAGEMENT OF AMERICA, INC.			9	100%	9
ADVENTHEALTH CENTRA CARE - SOUTH ORANGE		8	1	11%	9
BAY COUNTY JAIL ANNEX		7	2	22%	9
FORT MYERS INTERNAL MEDICINE, LLC		9			9
BORLAND GROOVER CLINIC	1	6	1	13%	8
LEE MEMORIAL LAB GULF COAST	2		6	75%	8
SYLVESTER AT PLANTATION LABORATORY		7	1	13%	8
LAKE NONA MEDICAL SERVICES		3	5	63%	8
MINUTECLINIC DIAGNOSTIC OF ILLINOIS		7	1	13%	8
NOVANT HEALTH GOHEALTH URGENT CARE-HARRISBURG		3	5	63%	8

# COVID-19: testing by laboratory

Data through Oct 23, 2020 verified as of Oct 24, 2020 at 09:25 AM

Data in this report are provisional and subject to change.

The numbers in the table below represent the number of Florida and non-Florida residents for whom test results were received by the Department of Health. A person can be tested by more than one laboratory and can have both positive and negative results. **Therefore, the sum of the numbers in each column will be larger than the total number of people tested.**

Reporting lab	Inconclusive	Negative	Positive	Percent positive	Total
CARE FAST MURABELLA		4	4	50%	8
ADVENT HEALTH MEDICAL GROUP PEDIATRICS AT MOUNT DORA		6	2	25%	8
X-GENE MOLECULAR LABS		1	7	88%	8
AIM LABORATORIES			8	100%	8
NEW YORK STATE ELR - JAMES J PETERS VA MEDICAL CENTER		6	2	25%	8
ACCESS 365 URGENT CARE		6	2	25%	8
SOUTHEASTERN LABORATORY			8	100%	8
BAYFRONT HEALTH PUNTA GORDA			8	100%	8
Cleveland Clinic Laboratories		4	4	50%	8
CIAN DIAGNOSTICS			8	100%	8
NEW YORK STATE ELR - LONG ISLAND JEWISH VALLEY STREAM		8			8
PATIENTS FIRST LAKE ELLA MEDICAL CENTER		8			8
BAYCARE MEDICAL GROUP INC			8	100%	8
ST. JOSEPH HOSPITAL AND HEALTH CARE INC.			8	100%	8
ABBOTT NORTHWESTERN HOSPITAL LAB		5	3	38%	8
COLORADO DEPARTMENT OF PUBLIC HEALTH AND ENVIRONMENT			8	100%	8
METHODIST MEDICAL CENTER		6	2	25%	8
UNIVERSITY HOSPITAL - STONY BROOK EASTERN		8			8
PRIMARY CARE SERVICES AT INDIAN RIVER ESTATES		8			8
MICHIGAN DEPARTMENT OF COMMUNITY HEALTH		1	7	88%	8
QUEST DIAGNOSTIC		4	4	50%	8
BALDOMERO LOPEZ STATE VETERANS NURSING HOME		8			8
ARNOT OGDEN MEDICAL CENTER LABORATORY		8			8
SHELBY BAPTIST MEDICAL CENTER		4	4	50%	8
LABCORP - NAPLES		1	7	88%	8
EMERALD COAST PEDIATRICS			8	100%	8
COLORADO DEPARTMENT OF HEALTH LABORATORY SERVICES DIVISION			8	100%	8
LIFE CARE CITRUS COUNTY			8	100%	8
FELICIDAD MEDICAL CENTER			8	100%	8
BAPTIST OUTPATIENT			8	100%	8
DCH REGIONAL MEDICAL CENTER LABORATORY		8			8
RIVERSIDE MEDICAL GROUP		7	1	13%	8
FLORIDA PEDIATRIC GROUP		5	3	38%	8
FINLAY C. LABORATORY		3	5	63%	8
LABORATORY CORPORATION OF AMER		5	3	38%	8
LEHIGH VALLEY HOSPITAL		3	5	63%	8
BAYONET POINT MEDICAL CENTER			8	100%	8
SUNCOAST URGENT CARE			8	100%	8
NORTH BAY HOSPITAL			8	100%	8
HEALTHMARK REGIONAL HOSPITAL LAB		4	4	50%	8
DOCTOR'S IN HOUSE LAB			8	100%	8
WALGREENS #03413		6	2	25%	8
ACCU-REFERENCE MEDICAL LAB LLC		7	1	13%	8
BEAUMONT LABORATORY			8	100%	8
GENEUS DIAGNOSTICS			8	100%	8
FLORIDA HOSPITAL WINTER GARDEN		7	1	13%	8

# COVID-19: testing by laboratory

Data through Oct 23, 2020 verified as of Oct 24, 2020 at 09:25 AM

Data in this report are provisional and subject to change.

The numbers in the table below represent the number of Florida and non-Florida residents for whom test results were received by the Department of Health. A person can be tested by more than one laboratory and can have both positive and negative results. **Therefore, the sum of the numbers in each column will be larger than the total number of people tested.**

Reporting lab	Inconclusive	Negative	Positive	Percent positive	Total
MID-HUDSON VALLEY DIVISION OF WESTCHESTER MEDICAL		8			8
BAPTIST MEDICAL CENTER EAST		6	2	25%	8
EXECUTIVE MEDICAL SERVICES		8			8
LABCORP - ORLANDO		3	5	63%	8
PEDIATRIC ASSOCIATES ORLANDO		6	1	14%	7
HELIX DIAGNOSTICS			7	100%	7
GLEN COVE HOSPITAL		7			7
GULF COAST MEDICAL GROUP		2	5	71%	7
HEALTH CARE LABORATORY SERVICES		1	6	86%	7
TOTAL ACCESS URGENT CARE			7	100%	7
INTERMOUNTAIN CENTRAL LAB		1	6	86%	7
PALMS MEDICAL GROUP HIGH SPRINGS		7			7
ALACHUA COUNTY HEALTH DEPARTMENT			7	100%	7
NOVANT HEALTH INPATIENT CARE		2	5	71%	7
NEW YORK STATE ELR - SUNY UPSTATE MEDICAL UNIVERSITY		7			7
PHELPS HOSPITAL LABORATORY		7			7
GADSDEN REGIONAL MEDICAL CENTER		7			7
TRUE HEALTH DIAGNOSTICS		1	6	86%	7
DORAL URGENT CARE			7	100%	7
HOLY NAME MEDICAL CENTER		6	1	14%	7
ECOLAB GROUP		2	5	71%	7
SAMARITAN MEDICAL CENTER		7			7
FHCP-ORANGE CITY			7	100%	7
LEE COUNTY HEALTH DEPARTMENT		4	3	43%	7
FLORIDA HOSPITAL KISSIMMEE		4	3	43%	7
THE HEALTH CENTER OF PLANT CITY		7			7
LABCORP-PORT ST.LUCIE		6	1	14%	7
ASCENSION ST. VINCENT'S SOUTHSIDE			7	100%	7
JOHNS HOPKINS MEDICAL LABORATORIES		1	6	86%	7
WALGREEN EASTERN CO, INC		7			7
NEW YORK STATE ELR - VA NEW YORK HARBOR HEALTHCARE SYSTEM		7			7
ALL FLORIDA FAMILY & SPORTS MEDICINE		6	1	14%	7
GENE STREET LABORATORIES, LLC		6	1	14%	7
MIDMICHIGAN MEDICAL CENTER			7	100%	7
ALACHUA			7	100%	7
PEDIATRIC HEALTH CARE ALLIANCE			7	100%	7
WALGREENS #09353		7			7
RICHMOND UNIVERSITY MEDICAL CENTER		6	1	14%	7
CARENOW URGENT CARE-MT JULIET		7			7
BVL/LITTLE ANGEL PEDIATRICS		7			7
CHILDREN'S MEDICAL CENTER			7	100%	7
TMH PHYSICIAN PARTNERS - MONTICELLO		6	1	14%	7
CVS SC2297110CV CHARLSTON		7			7
PERSONAL PEDIATRICS		7			7
ARCHBOLD MEMORIAL HOSPITAL/LAB		3	4	57%	7
ASCENSION ST VINCENT'S SOUTHSIDE		1	6	86%	7

# COVID-19: testing by laboratory

Data through Oct 23, 2020 verified as of Oct 24, 2020 at 09:25 AM

Data in this report are provisional and subject to change.

The numbers in the table below represent the number of Florida and non-Florida residents for whom test results were received by the Department of Health. A person can be tested by more than one laboratory and can have both positive and negative results. **Therefore, the sum of the numbers in each column will be larger than the total number of people tested.**

Reporting lab	Inconclusive	Negative	Positive	Percent positive	Total
NORTHSHORE UNIVERSITY HEALTHSYSTEM EVANSTON HOSPITAL LAB			7	100%	7
RIVER OAKS TREATMENT CENTER			7	100%	7
BOCA RATON REGIONAL HOSPITAL LAB			7	100%	7
NEW YORK STATE ELR - ORANGE REGIONAL MEDICAL CENTER LABORATORY		7			7
BRYAN WHITFIELD MEMORIAL HOSPITAL		5	2	29%	7
MAINSTREET FAMILY SELECT		1	6	86%	7
ORMOND BEACH CENTRA CARE			7	100%	7
BARRY UNIVERSITY STUDENT HEALTH SERVICES		6	1	14%	7
PARROTT MEDICAL CLINIC			7	100%	7
BAY CARE			7	100%	7
MEDEX REGIONAL LABORATORIES LLC			7	100%	7
QUE		4	3	43%	7
BLOUNT MEMORIAL HOSPITAL		7			7
CORE BIO LABS		5	2	29%	7
MINUTECLINIC DIAGNOSTIC OF RHODE ISLAND, LLC #590		7			7
LAKELAND REGIONAL HEALTH			7	100%	7
VIRTUA VOORHEES HOSPITAL		5	2	29%	7
SURGOINSVILLE PHARMACY		7			7
CONNECTDX		2	5	71%	7
FLORIDA CLINICAL LAB			7	100%	7
HARBOUR ISLAND PEDIATRICS		4	3	43%	7
BEAUMONT EMERGENCY CENTER			6	100%	6
CAREWELL 301 - WARWICK			6	100%	6
VILLAGES REGIONAL HOSPITAL FREESTANDING		3	3	50%	6
ROCKLEDGE FAMILY HEALTH			6	100%	6
HARBORCHASE OF NAPLES		6			6
LAWTON CHILES HEALTH CENTER		1	5	83%	6
HOLLEY-NAVARRE MEDICAL CLINIC		3	3	50%	6
MINUTECLINIC DIAGNOSTIC OF TEXAS, LLC #2580		6			6
CVS PHARMACY INC DBA CVS PHARMACY #10227		6			6
UM MILLER SCHOOL OF MEDICINE			6	100%	6
MINUTE CLINIC, LLC DBA MINUTECLINIC #4505		6			6
THE VILLAGES CLINICAL LAB		5	1	17%	6
PINNACLES PEDS CARE PA		6			6
PUBLIC HEALTH LAB		6			6
COASTAL INTERNAL MEDICINE		6			6
STUART REHABILITATION AND HEALTHCARE		2	4	67%	6
STATEN ISLAND UNIVERSITY HOSPITAL		6			6
ENIGMA DIAGNOSTIC, INC.			6	100%	6
DOH-TAMPA BRANCH LABORATORY (MLK BLVD)		3	3	50%	6
LABCORP NEW PORT RICHEY			6	100%	6
JOSEPH L MORSE GERIATRIC CENTER	1	5			6
LABCORP DIAGNOSTICS-MIAMI		2	4	67%	6
ACH			6	100%	6
BIOTECH CLINICAL LABORATORIES, INC.			6	100%	6
DOH JACKSONVILLE CENTRAL LABORATORY		3	3	50%	6



# COVID-19: testing by laboratory

Data through Oct 23, 2020 verified as of Oct 24, 2020 at 09:25 AM

Data in this report are provisional and subject to change.

The numbers in the table below represent the number of Florida and non-Florida residents for whom test results were received by the Department of Health. A person can be tested by more than one laboratory and can have both positive and negative results. **Therefore, the sum of the numbers in each column will be larger than the total number of people tested.**

Reporting lab	Inconclusive	Negative	Positive	Percent positive	Total
NORTH PINELLAS CHILDRENS MEDICAL CENTER			6	100%	6
STATEN ISLAND UNIVERSITY HOSPITAL SEGUINE AVE		6			6
PALMETTO PEDIATRICS			6	100%	6
DOCTOR'S IN-HOUSE LAB/COMMUNITY HEALTH CENTERS OF PINELLAS -PINELLAS P			6	100%	6
QUEENS HOSPITAL CENTER		6			6
PARAMOUNT URGENT CARE - CLERMONT		2	4	67%	6
SEMINOLE PAVILION HEALTH CENTER			6	100%	6
WALGREENS #007354		5	1	17%	6
WEST PALM BEACH VAMC			6	100%	6
DOCTORS CENTER,THE		3	3	50%	6
MARY IMOGENE BASSETT HOSPITAL COOPERSTOWN		6			6
CAPITAL HEALTH PLAN LABORATORIES			6	100%	6
MED EXPRESS		1	5	83%	6
BETH ISRAEL DEACONESS MEDICAL CENTER			6	100%	6
VISITING PHYSICIANS ASSOCIATIONS		6			6
DIAGNOSTIC CLINIC		6			6
NEW YORK STATE ELR - SAMARITAN HOSPITAL LABORATORY		6			6
FLORIDA WOMAN CARE LABORATORY			6	100%	6
LAB UNKNOW		6			6
HARMONY CLINIC		1	5	83%	6
GRACE REHABILITATION CENTER OF VERO BEACH		4	2	33%	6
MEDFAST URGENT CARE CENTER - ROCKLEDGE			6	100%	6
WALGREENS #04834		6			6
AFC URGENT CARE - FARMINGDALE		6			6
ROBERT WOOD JOHNSON HOSPITAL		5	1	17%	6
TAMIAMI LAB MILLENIUM			6	100%	6
PALMETTO HEALTH ALLIANCE		3	3	50%	6
ARLINGTON OF NAPLES		6			6
ONEIDA HEALTHCARE CENTER		6			6
LABCORP PHOENIX		4	2	33%	6
MINUTECLINIC DIAGNOSTIC OF TEXAS, LLC		6			6
UNKNOWN LAB			6	100%	6
MARTIN ACQUISITION 1 LLC DBA		6			6
THE MINIER URGENT CARE		2	4	67%	6
AARK LABORATORY		6			6
VA COMMUNITY CLINIC			6	100%	6
CVS/PHARMACY #17637		6			6
SAINT PETER'S UNIVERSITY HOSPITAL		6			6
NICHOLS INSTITUTE QUEST DIAGNOSTICS	1	2	3	50%	6
WATAUGA MEDICAL CENTER		4	2	33%	6
BAYCARE ALLIANT HOSPITAL			6	100%	6
DOCTORS CLINICAL LABORATORY, INC		5	1	17%	6
UNIVERSITY HOSPITAL		4	2	33%	6
ISLAND COAST PEDIATRICS IN-HOUSE LAB		6			6
ISLAND URGENT CARE PLLC DBA AFC URGENT CARE		6			6
ADVENTHEALTH CENTRA CARE - SAND LAKE			6	100%	6

# COVID-19: testing by laboratory

Data through Oct 23, 2020 verified as of Oct 24, 2020 at 09:25 AM

Data in this report are provisional and subject to change.

The numbers in the table below represent the number of Florida and non-Florida residents for whom test results were received by the Department of Health. A person can be tested by more than one laboratory and can have both positive and negative results. **Therefore, the sum of the numbers in each column will be larger than the total number of people tested.**

Reporting lab	Inconclusive	Negative	Positive	Percent positive	Total
MINUTECLINIC, LLC #08366		4	2	33%	6
TROPICANA			5	100%	5
THE WOLFF CENTER FOR CHILD & ADOLESCENT HEALTH			5	100%	5
NORTH FLORIDA PEDIATRICS JASPER			5	100%	5
THE TERRACE OF SAINT CLOUD		3	2	40%	5
BAPTIST ER TOWN CTR			5	100%	5
CVS LA2297224CV NEW ORLEANS		5			5
PRECISION DIAGNOSTICS INC - NJ		5			5
RIVERHEAD URGENT CARE		5			5
SOLARIS HEALTHCARE LAKE BENNETT		5			5
SANFORD MOBILE LAB PGA TOUR		5			5
PLAINVIEW URGENT CARE		5			5
MINUTECLINIC #4029		5			5
RIVERVIEW REGIONAL MEDICAL CENTER		5			5
UAB		3	2	40%	5
THOMAS JEFFERSON UNIVERSITY HOSPITAL		4	1	20%	5
CVS HEALTH			5	100%	5
ST VINCENT'S CHILTON		4	1	20%	5
PRECISION LABS LLC		2	3	60%	5
PATHGROUP LABS, LLC		4	1	20%	5
LUXOR SCIENTIFIC LLC			5	100%	5
TEXAS MEDCLINIC			5	100%	5
PROHEALTH CARE ASSOCIATES MOBILE		4	1	20%	5
CHATHAM GLEN HEALTHCARE AND REHABILITATION CENTER		5			5
CARENOW URGENT CARE-BRENTWOOD		3	2	40%	5
MERCY HEALTH—MUSKEGON		5			5
YOUR FAMILY WALK-IN CLINIC			5	100%	5
QHC UPSTATE MEDICAL PC		2	3	60%	5
BAY VUE NURSING AND REHABILITATION CENTER		5			5
GUTHRIE MEDICAL GROUP LABORATORIES		5			5
ETHOS LABORATORIES		5			5
UPMC HEALTH SYSTEM		4	1	20%	5
NOMIHEALTH			5	100%	5
COOPER HOSPITAL/UNIVERSITY MEDICAL		5			5
TUKA PEDIATRICS			5	100%	5
CDR MAGUIRE - MIAMI BEACH CC MISSION 17388			5	100%	5
DAYSRING SENIOR LIVING		5			5
BIOTECH			5	100%	5
THE CLINIC PREMISE HEALTH			5	100%	5
WALGREENS # 19866		5			5
QUEST DIAGNOSTICS- MELBOURNE			5	100%	5
SONORA QUEST LABORATORIES			5	100%	5
OMNICARE PHARMACY OF TEXAS 1, LP DBA OMNICARE		5			5
WEST PACIFIC MEDICAL LABORATORY			5	100%	5
WOODHULL MEDICAL AND MENTAL HEALTH CTR		5			5
OPIS COQUINA CENTER		5			5

# COVID-19: testing by laboratory

Data through Oct 23, 2020 verified as of Oct 24, 2020 at 09:25 AM

Data in this report are provisional and subject to change.

The numbers in the table below represent the number of Florida and non-Florida residents for whom test results were received by the Department of Health. A person can be tested by more than one laboratory and can have both positive and negative results. **Therefore, the sum of the numbers in each column will be larger than the total number of people tested.**

Reporting lab	Inconclusive	Negative	Positive	Percent positive	Total
WALGREENS NO 09204		5			5
UNKNOWN - MI		2	3	60%	5
EMERGENCY MEDICAL CENTER			5	100%	5
CENTRAL FLORIDA HEALTH CARE INC			5	100%	5
FRANCES WARDE MEDICAL LABORATORY		2	3	60%	5
LINCOLN MEDICAL AND MENTAL HEALTH CENTER		5			5
BAYSHORE LABORATORY		4	1	20%	5
EPIPHANY HEALTH		2	3	60%	5
VRL EUROFINIS		3	2	40%	5
PENN MEDICINE PRINCETON MEDICAL CENTER		5			5
JFK MEDICAL CENTER NORTH LAB			5	100%	5
MEDRITE		1	4	80%	5
CHILDREN'S HOSPITAL OF PHILADELPHIA		5			5
ST CHARLES HOSPITAL LABORATORY		5			5
PEDIATRICS OF ALTAMONTE		5			5
MEDFAST URGENT CARE CENTER - WICKHAM			5	100%	5
MANATEE PEDIATRICS			5	100%	5
INNOVATIVE RESEARCH OF WEST FLORIDA		4	1	20%	5
NORTHWESTERN MEMORIAL HOSPITAL			5	100%	5
FINLAY		1	4	80%	5
CLEVELAND CLINIC MARTIN HEALTH NURSING & RESTORATIVE		5			5
UNILAB		2	3	60%	5
PULMONARY SPECIALISTS OF THE PALM BEACHES		5			5
BROWARD COUNTY HEALTH DEPT.			5	100%	5
MONTEFIORE ST LUKE'S CORNWALL HOSPITAL		4	1	20%	5
WADSWORTH CENTER - DAVID AXELROD INSTITUTE		5			5
TITUSVILLE FAMILY PRACTICE			5	100%	5
SEMINOLE SPORTS AND FAMILY MEDICINE		5			5
DARDEN WELLNESS CENTER		5			5
NEW YORK STATE ELR - ELLIS HOSPITAL LABORATORY		5			5
ADVENTHEALTH MEDICAL GROUP INTERNAL MEDICINE AT WINTER HAVEN		1	4	80%	5
FLORIDA HOSPITAL LAKE MARY		5			5
MEDFAST URGENT CARE CENTER - TITUSVILLE			5	100%	5
MEDFAST URGENT CARE CENTER - COCOA			5	100%	5
METROPOLITAN HOSPITAL CENTER		5			5
JUST FOR KIDS PEDIATRICS		2	3	60%	5
MED PLUS FLORENCE		5			5
INTERNAL MEDICINE SPECIALISTS			5	100%	5
DOCTOR'S IN-HOUSE LAB/COMMUNITY HEALTH CENTERS OF PINELLAS - CLEARWATE			5	100%	5
LABCORP - LEESBURG			5	100%	5
JERSEY SHORE MEDICAL CENTER		5			5
CRAIG BERGER MD PL D/B/A BAY AREA EYE INSTITUTE		5			5
BAYCARE OUTREACH LABORATORY HOSPITAL			5	100%	5
NORTHERN WESTCHESTER HOSPITAL LABORATORY		4	1	20%	5
UAB DIV OF INFECTIOUS DISEASES LAB		5			5
AEL KNOXVILLE			5	100%	5

# COVID-19: testing by laboratory

Data through Oct 23, 2020 verified as of Oct 24, 2020 at 09:25 AM

Data in this report are provisional and subject to change.

The numbers in the table below represent the number of Florida and non-Florida residents for whom test results were received by the Department of Health. A person can be tested by more than one laboratory and can have both positive and negative results. **Therefore, the sum of the numbers in each column will be larger than the total number of people tested.**

Reporting lab	Inconclusive	Negative	Positive	Percent positive	Total
BAYCARE MEDICAL GROUP			5	100%	5
COMMUNITY HEALTH OF SOUTH FLORIDA			5	100%	5
BEACH HOUSE		5			5
MINUTECLINIC DIAGNOSTIC MEDICAL GROUP OF CALIF INC		5			5
CVS PHARMACY, INC DBA CVS/PHARMACY #10581		5			5
XRL SXF REF LAB		5			5
ADVENTHEALTH CARROLLWOOD			5	100%	5
NATURE COAST REGIONAL MEDICAL CENTER			5	100%	5
NEW YORK STATE ELR - NEW YORK METHODIST HOSPITAL		5			5
FREEDOM SQUARE HEALTH CARE CENTER			5	100%	5
MIAMI BEACH HEALTH CENTER			5	100%	5
ST ANTHONY NORTH			5	100%	5
SCHOOL OF PHARMACY AND PHARMACEUTICAL		4			4
MOLECULAR PATHOLOGY LABORATORY			4	100%	4
AZALEA HEALTH		2	2	50%	4
LIFE CARE CENTER OF JACKSONVILLE			4	100%	4
SHORE ACRES CARE CENTER			4	100%	4
LEE CONVENIENT CARE PAGE FIELD VILLAGE		3	1	25%	4
FLORIDA CENTER FOR DERMATOLOGY LABORATORY			4	100%	4
FHMG_FM AND IM AVALON PARK		1	3	75%	4
TARPON POINT NURSING AND REHABILITATION CENTER		4			4
LIFE CARE OF PORT SAINT LUCIE		1	3	75%	4
WALGREENS STORE 4804		4			4
NEW YORK STATE ELR - INSTITUTE OF PATHOLOGY KINGS COUNTY		4			4
DTR LABS		3	1	25%	4
OKLAHOMA STATE UNIVERSITY DIAGNOSTIC LAB			4	100%	4
EXPRESS TESTING-ONE			4	100%	4
EGL GENETICS DIAGNOSTICS			4	100%	4
ORANGE COUNTY HEALTH DEPT			4	100%	4
BLOUNTSTOWN HEALTH & REHAB CENTER			4	100%	4
EVENT MED SERVICES LABORATORY		4			4
QUEST DIAGNOSTIC INC TECHNICAL			4	100%	4
OHIO CVS STORES, LLC DBA		4			4
MIAMI CANCER INSTITUTE			4	100%	4
TELEVISIT MALABAR PEDIATRICS			4	100%	4
CAPE COD HOSPITAL			4	100%	4
NORTHPORT MEDICAL CENTER LAB		4			4
PATHLINE			4	100%	4
FAMILY HEALTH CENTERS OF SWF LABS		1	3	75%	4
GENETIC TECHNOLOGICAL INNOVATIONS			4	100%	4
MIAMI BEACH COMM HLT CTR - NORTH			4	100%	4
UNIVERSITY LAB			4	100%	4
BAPTIST HEALTH			4	100%	4
FISHERMEN'S HOSPITAL			4	100%	4
UAH STUDENT HEALTH CENTER		4			4
NEW YORK STATE ELR - FLUSHING HOSPITAL MEDICAL CENTER		3	1	25%	4

# COVID-19: testing by laboratory

Data through Oct 23, 2020 verified as of Oct 24, 2020 at 09:25 AM

Data in this report are provisional and subject to change.

The numbers in the table below represent the number of Florida and non-Florida residents for whom test results were received by the Department of Health. A person can be tested by more than one laboratory and can have both positive and negative results. **Therefore, the sum of the numbers in each column will be larger than the total number of people tested.**

Reporting lab	Inconclusive	Negative	Positive	Percent positive	Total
FLORIDA MEDICAL SPECIALISTS		2	2	50%	4
ECLRS		1	3	75%	4
RITECARE MED CTR H			4	100%	4
MD ANDERSON			4	100%	4
RIVER CITY PRIMARY AND URGENT CARE			4	100%	4
UNIVERSITY OF WASHINGTON MEDICAL CENTER			4	100%	4
NEW YORK STATE ELR - NEW YORK PRESBYTERIAN-LOWER MANHATTAN		4			4
BIO-TECH CLINICAL LABORATORIES			4	100%	4
NEW YORK STATE ELR - GLENS FALLS HOSPITAL DEPARTMENT OF PATHOLOGY		4			4
TA LABCORP TAMPA			4	100%	4
IU HEALTH PATHOLOGY			4	100%	4
W. FRANK WELLS NURSING HOME			4	100%	4
GENUS DIAGNOSTICS			4	100%	4
INFECTION CONTROL/ EMPHEALTH		3	1	25%	4
WAKEMED		1	3	75%	4
CARENOW URGENT CARE - LAKE MARY			4	100%	4
ADVENTHEALTH CENTRA CARE - KID'S CARE			4	100%	4
LUMADOC HEALTH		4			4
NEMOURS CHILDREN'S URGENT CARE, ORLANDO - WATERFORD LAKES			4	100%	4
NEW HAMPSHIRE DEPARTMENT OF HEALTH AND HUMAN SERVICES		3	1	25%	4
GOOD SAMARITAN SOCIETY OF DAYTONA		4			4
ADVANCED DIAGNOSTIC LABORATORY			4	100%	4
NEW YORK STATE ELR - AUBURN COMMUNITY HOSPITAL		4			4
WALGREENS #17132		4			4
MEDFAST URGENT CARE CENTER - COCOA BEACH			4	100%	4
COLLIER COUNTY HEALTH DEPT.		2	2	50%	4
TANNER MEDICAL CENTER EAST AL		4			4
LABCORP-CRYSTAL RIVER		1	3	75%	4
COVENIENT CARE MEDICAL CLINIC			4	100%	4
FLORIDA HOSPITAL ALTAMONTE		2	2	50%	4
WALGREENS #06861		4			4
BAYSHORE PATHOLOGY		4			4
MEDLABS DIAGNOSTICS		4			4
MEDFAST URGENT CARE CENTER - SARNO			4	100%	4
MARSHALL MEDICAL CENTER SOUTH LAB		3	1	25%	4
WALGREENS #11293		4			4
MISSOURI DEPARTMENT OF HEALTH AND SENIOR SERVICES			4	100%	4
SOUTHEASTERN REGIONAL MEDICAL CENTER			4	100%	4
SOUTHWESTERN REGIONAL MEDICAL CENTER - TULSA		4			4
CELERION			4	100%	4
MEDICAL CENTER AT OCEAN REEF		1	3	75%	4
NORTHERN DUTCHESS HOSPITAL LABORATORY		4			4
NEW YORK STATE ELR - COLUMBIA MEMORIAL HOSPITAL LABORATORY		4			4
NEMOURS CHILDREN'S PRIMARY CARE			4	100%	4
CAREWELL 202			4	100%	4
EAR NOSE AND THROAT ASSOCIATES OF MANATEE, P.A.		4			4

# COVID-19: testing by laboratory

Data through Oct 23, 2020 verified as of Oct 24, 2020 at 09:25 AM

Data in this report are provisional and subject to change.

The numbers in the table below represent the number of Florida and non-Florida residents for whom test results were received by the Department of Health. A person can be tested by more than one laboratory and can have both positive and negative results. **Therefore, the sum of the numbers in each column will be larger than the total number of people tested.**

Reporting lab	Inconclusive	Negative	Positive	Percent positive	Total
SONIC REFERENCE LABORATORY			4	100%	4
ATLANTIC CONSOLIDATED LABORATORY		4			4
SANFORD SOUTH UNIVERSITY		4			4
BIOTEST PLASMA CENTER		4			4
QUEST DIAGNOSTICS INCORPORATED		1	3	75%	4
DAVITA LABORATORY		4			4
CELAL GUROL ERBAY, MD			4	100%	4
NEW YORK STATE ELR - MONTEFIORE MEDICAL CENTER LABORATORIES NORTH		4			4
GEORGE SAFRAN MD PC		4			4
APOLLO HEALTH & REHABILITATION		1	3	75%	4
FCHC (OB)-DARWIN SQUARE CTR.			4	100%	4
PRIMECARE OF DOTHAN-DALEVILLE CLINIC		4			4
PENNSYLVANIA DEPARTMENT OF HEALTH BUREAU OF LABORATORIES			4	100%	4
PARAMOUNT WALK-IN CLINIC		1	3	75%	4
ST. JUDES LABORATORIES		4			4
UNIVERSITY OF CHICAGO MEDICAL CENTER LAB			4	100%	4
PALACE NURSING HOME & REHAB CENTER		4			4
ST JOSEPH WOMENS HOSPITAL			4	100%	4
MAXHEALTH		3	1	25%	4
DELTONA HEALTH CARE			4	100%	4
PANCARE HEALTH YOUNGSTOWN			4	100%	4
THE UNIVERSITY OF VERMONT MEDICAL CENTER		4			4
COUNTY OF LOS ANGELES			4	100%	4
ILLINOIS DEPT OF PUBLIC HEALTH LAB - SPRINGFIELD			4	100%	4
Northwell Lab			4	100%	4
MONTEFIORE NYACK HOSPITAL AFFILIATED LABORATORY		4			4
MONROE COUNTY HOSPITAL		3	1	25%	4
JACKSON CLINIC PA,THE		1	3	75%	4
CENTRA CARE POINCIANA			4	100%	4
TEXAS DEPARTMENT OF STATE HEALTH SERVICES		1	3	75%	4
INTERMARKET FACILITY			4	100%	4
IRL MARKET LAB			4	100%	4
FORT SANDERS REGIONAL LABORATORY		4			4
MINUTECLINIC DIAGNOSTIC OF PA, LLC (1036)		3			3
PALM BEACH COUNTY HEALTH DEPARTMENT LABORATORY			3	100%	3
LAKEVIEW HEALTH SYSTEMS			3	100%	3
ROHR HOME		2	1	33%	3
WALGREENS #06428		3			3
QUATRACOR PLLC		3			3
MEMORIAL HEALTH CARE SYSTEMS			3	100%	3
BEEBE MEDICAL CENTER LABORATORY		3			3
BOROPARK URGENT CARE		3			3
PEACEHEALTH LABORATORIES		2	1	33%	3
NORTH SHORE HOSP. INFECTION CONTROL			3	100%	3
FAMILY AND INTERNAL MEDICINE AT AVALON PARK		3			3
BOCA VIPEDIATRICS			3	100%	3

# COVID-19: testing by laboratory

Data through Oct 23, 2020 verified as of Oct 24, 2020 at 09:25 AM

Data in this report are provisional and subject to change.

The numbers in the table below represent the number of Florida and non-Florida residents for whom test results were received by the Department of Health. A person can be tested by more than one laboratory and can have both positive and negative results. **Therefore, the sum of the numbers in each column will be larger than the total number of people tested.**

Reporting lab	Inconclusive	Negative	Positive	Percent positive	Total
MADISON HEALTH AND REHAB			3	100%	3
ENGLEWOOD HOSPITAL AND MEDICAL CENTER			3	100%	3
PATIENT FIRST - ALLENTOWN			3	100%	3
PRISMA HEALTH MIDLANDS			3	100%	3
INDIANA STATE DEPARTMENT OF HEALTH		1	2	67%	3
ALABAMA DEPARTMENT OF PUBLIC HEALTH		1	2	67%	3
MADISON COUNTY MEMORIAL HOSP		2	1	33%	3
BARONESS ERLANGER HOSPITAL		3			3
NORTH NAPLES HOSPITAL RESPIRATORY THERAPY DEPARTMENT			3	100%	3
MINUTECLINIC DIAGNOSTIC		2	1	33%	3
DACH MAIN LAB			3	100%	3
CPL LABS			3	100%	3
EAST BANK HOSPITAL - UNIVERSITY OF MINNESOTA MEDICAL CENTER			3	100%	3
DEPARTMENT OF PATHOLOGY ROME MEMORIAL		3			3
CONSULATE HEATH CARE AT WEST ALTAMONTE			3	100%	3
COVENANT PEDIATRICS		1	2	67%	3
PALMS WEST HOSPITAL			3	100%	3
NORTHWEST FLORIDA CLINICAL LAB		1	2	67%	3
BORLAND GROOVER		1	2	67%	3
NORTH BROWARD HOSPITAL DISTRICT HEALTHCARE FOR THE HOMELESS			3	100%	3
EMERALD COAST HOSPICE - CRESTVIEW		3			3
HILLCREST HEALTH CARE & REHABILITATION CENTER		3			3
IOWA DEPARTMENT OF PUBLIC HEALTH			3	100%	3
PEDIATRICS OF CENTRAL FLORIDA KISSI			3	100%	3
SHARP MEMORIAL HOSPITAL MICROBIOLOGY DEPT			3	100%	3
JACKSON SOUTH COMMUNITY HOSPITAL LAB			3	100%	3
ELTINGVILLE CIRCLE URGENT CARE		3			3
SIGNATURE CARE EMERGENCY CENTER		2	1	33%	3
SOLARIS SENIOR LIVING OF MERRITT ISLAND		3			3
SIGNATURE CARE PFLUGERVILLE			3	100%	3
SIGNATURE CARE MONTROSE		2	1	33%	3
BAPTIST MEMORIAL HEALTH CARE		3			3
CENTRAL FLORIDA PEDIATRICS			3	100%	3
WALGREENS #18075		3			3
MAIMONIDES MEDICAL CENTER		3			3
REHABILITATION CENTER OF WINTER PARK			3	100%	3
CAPTAIN JAMES A. LOVELL FEDERAL HEALTHCARE CENTER			3	100%	3
RESOLVE MOLECULAR DIAGNOSTICS		3			3
FAMILY MEDICINE AT WATERMAN		3			3
NORTHERN LIGHT LABORATORY		1	2	67%	3
MPG JACKSONVILLE ATLANTIC BLVD		1	2	67%	3
MONTANA DEPARTMENT OF PUBLIC HEALTH & HUMAN SERVICES			3	100%	3
NORTHSIDE HOSPITAL		2	1	33%	3
THE CLINIC OF PEDIATRICS & GI MEDICINE, INC			3	100%	3
WYOMING COUNTY COMMUNITY HOSPITAL LABORATORY		3			3
BRENTWOOD SENIOR LIVING AT ST PETE			3	100%	3

# COVID-19: testing by laboratory

Data through Oct 23, 2020 verified as of Oct 24, 2020 at 09:25 AM

Data in this report are provisional and subject to change.

The numbers in the table below represent the number of Florida and non-Florida residents for whom test results were received by the Department of Health. A person can be tested by more than one laboratory and can have both positive and negative results. **Therefore, the sum of the numbers in each column will be larger than the total number of people tested.**

Reporting lab	Inconclusive	Negative	Positive	Percent positive	Total
VA OUTPATIENT			3	100%	3
REGENCY SQUARE MALL - SEARS			3	100%	3
LABCORP - PALM BEACH GARDENS			3	100%	3
AVANTE INVERNESS		1	2	67%	3
FLORIDA DEPARTMENT OF HEALTH IN MIAMI DADE COUNTY		2	1	33%	3
WILLIAM A HINTON STATE LABORATORY INSTITUTE		1	2	67%	3
AMERICAN FAMILY CARE- ORANGE BEACH			3	100%	3
ADVENTHEALTH MEDICAL GROUP LAKE NONA		3			3
KEY WEST URGENT CARE, INC		3			3
ESTATES MEDICAL CENTER		2	1	33%	3
VALLEY IMMEDIATE CARE		2	1	33%	3
ACCESS HEALTH CARE		2	1	33%	3
JACKSONVILLE KIDS PEDIATRICS, PLLC		3			3
GENEVA GENERAL HOSPITAL LABORATORY		3			3
ESOTERIX GENETIC LABORATORIES		3			3
HEALTH FIRST IBM-UX			3	100%	3
PALM BEACH PEDIATRICS			3	100%	3
OHIO STATE UNIVERSITY MEDICAL CENTER			3	100%	3
FLORIDA CLINICAL LABORATORY - BIOREFERENCE LABORATORIES		2	1	33%	3
FLORIDA CANCER SPECIALISTS AND RESEARCH		1	2	67%	3
GYN PATH SERVICES			3	100%	3
OSWEGO HOSPITAL LABORATORY		3			3
ILLINOIS DEPARTMENT OF PUBLIC HEALTH			3	100%	3
QUEST ELR		2	1	33%	3
OMNICARE PHARMACY OF TEXAS 1		3			3
WALGREENS #5317		3			3
UNC HOSPITAL/MCLENDON CLINICAL LABORATORIES			3	100%	3
INTERSCIENCE DIAGNOSTIC LABORATORY		3			3
ALABAMA CLINICS		1	2	67%	3
WALGREENS #10775		3			3
GRAMERCY PARK URGENT CARE		3			3
MD NOW URGENT CARE - DELRAY WEST			3	100%	3
THE DOCTORS CENTER HEALTHCARE-SOUTHSIDE		1	2	67%	3
VIRACOR		2	1	33%	3
AVANTE AT MT DORA		1	2	67%	3
ONslow MEMORIAL HOSPITAL LABORATORY		3			3
MINUTECLINIC DIAGNOSTIC OF TEXAS		3			3
MANORCARE NURSING & REHABILITATION CENTER-NAPLES		3			3
ISLAND DOCTORS			3	100%	3
VIDANT MEDICAL CENTER			3	100%	3
SSM HEALTH ST LOUIS MICROBIOLOGY LABORATORY		1	2	67%	3
VICAR'S LANDING NURSING HOME		2	1	33%	3
ALLIANCE LABS @LRMC			3	100%	3
URGENT CARE - OCONEE		2	1	33%	3
MAYO		1	2	67%	3
NEW YORK STATE ELR - CHAMPLAIN VALLEY PHYSICIANS HOSPITAL		3			3



# COVID-19: testing by laboratory

Data through Oct 23, 2020 verified as of Oct 24, 2020 at 09:25 AM

Data in this report are provisional and subject to change.

The numbers in the table below represent the number of Florida and non-Florida residents for whom test results were received by the Department of Health. A person can be tested by more than one laboratory and can have both positive and negative results. **Therefore, the sum of the numbers in each column will be larger than the total number of people tested.**

Reporting lab	Inconclusive	Negative	Positive	Percent positive	Total
NEW YORK STATE ELR - CENTREX CLINICAL LABS INC		3			3
US SPECIALTY LABS			3	100%	3
State Lab Unspecifd			3	100%	3
SOLARIS SENIOR LIVING VERO BEACH		3			3
ST LUKES HOSPITAL LABORATORY		2	1	33%	3
SOLARIS SENIOR LIVING		3			3
DYNACARE LABORATORIES			3	100%	3
ERDOX		3			3
TUSKAWILLA NURSING AND REHAB CENTER		1	2	67%	3
CENTRA CARE WINTER HAVEN		1	2	67%	3
SENTARA NORFOLK GENERAL HOSPITAL CENTRAL LAB			3	100%	3
CONSOLIDATED LABORATORY SERVICES			3	100%	3
VIRGINIA DIVISION OF CONSOLIDATED LABORATORIES			3	100%	3
URGENT CARE NEW SMYRNA BEACH			3	100%	3
DEACONESS HOSPITAL			3	100%	3
TARRANT COUNTY PUBLIC HEALTH		3			3
CRESTWOOD MEDICAL CENTER		3			3
MEDICAL CENTER ENTERPRISE			3	100%	3
CARROLL GARDENS URGENT CARE		3			3
WATERCREST SENIOR LIVING ST. LUCIE WEST		3			3
PROHEALTH MED			3	100%	3
RAINBOW PEDIATRIC CENTER			3	100%	3
MINUTECLINIC DIAGNOSTIC OF VIRGINIA, LLC #10454		3			3
THOMAS LANGLEY			3	100%	3
SPRING LAKE REHABILITATION CENTER			3	100%	3
WILDLIGHT LAB			3	100%	3
RJ LEE GROUP		3			3
MAGNOLIA PEDIATRICS			3	100%	3
OCEAN VIEW NURSING AND REHAB CENTER			3	100%	3
FHCP - ORMOND BEACH			3	100%	3
MONTANA PUBLIC HEALTH LAB			3	100%	3
NEW YORK STATE ELR - ERIE COUNTY PUBLIC HEALTH CLINICAL		3			3
RHEA MEDICAL CENTER		3			3
KETTERING HEALTH			3	100%	3
WALGREENS #19348		3			3
WEST			3	100%	3
NOT INDICATED		1	2	67%	3
LAHEY CLINIC MEDICAL CENTER			3	100%	3
REGIONAL MEDICAL LAB			3	100%	3
BAY CARE LAB SERVICES/ST. ANTHONY'S HOSPITAL			3	100%	3
WIREGRASS CLINIC LLC		2	1	33%	3
MARYLAND STATE DEPT OF HEALTH	2		1	33%	3
SCIENTIFIC LABORATORY DIVISION			3	100%	3
WESLEY CHAPEL INTERNAL MEDICINE AND PEDIATRICS			3	100%	3
PREMISE HEALTH MIA			3	100%	3
LEESBURG REGIONAL MEDICAL CENTER		1	2	67%	3

# COVID-19: testing by laboratory

Data through Oct 23, 2020 verified as of Oct 24, 2020 at 09:25 AM

Data in this report are provisional and subject to change.

The numbers in the table below represent the number of Florida and non-Florida residents for whom test results were received by the Department of Health. A person can be tested by more than one laboratory and can have both positive and negative results. **Therefore, the sum of the numbers in each column will be larger than the total number of people tested.**

Reporting lab	Inconclusive	Negative	Positive	Percent positive	Total
LAKESIDE NEUROLOGIC			3	100%	3
JOE DIMAGGIO CHILDREN'S HOSPITAL		1	2	67%	3
DELTON HEALTH CARE			3	100%	3
SOFTLAB			3	100%	3
MINUTECLINIC DIAGNOSTIC OF KANSAS, PA #8543		3			3
SJH			3	100%	3
MID FLORIDA CLINICAL LABORATORY		2	1	33%	3
SOUTHEASTERN PEDIATRIC ASSOCIATES			2	100%	2
SCIENTIA DIAGNOSTICS			2	100%	2
ALTRU DIAGNOSTICS INC			2	100%	2
RAPID CITY RUGENT CARE			2	100%	2
RAINBOW PEDIATRICS			2	100%	2
ROCKEFELLER UNIVERSITY CLINICAL GENOMICS LABORATOR		2			2
SPRING HILL REGIONAL HOSPITAL			2	100%	2
BIOREFERENCE LABORATORIES INC			2	100%	2
PINELLAS POINT NURSING AND REHAB			2	100%	2
BAPTIST OUTPATIENT SERVICES			2	100%	2
MINUTECLINIC DIAGNOSTIC OF PENNSYLVANIA, LLD #1545		2			2
DOTHAN PEDIATRIC CLINIC			2	100%	2
CONSULATE HEALTH CARE		1	1	50%	2
VIGILINT HEALTHCARE		1	1	50%	2
SHORE MEDICAL CENTER		2			2
CULLMAN REGIONAL MEDICAL CENTER		2			2
UNIVERSITY OF MICHIGAN		2			2
REMISE OCCUPATIONAL HEALTH SOLUTIONS INC			2	100%	2
IN & OUT URGENT CARE METAIRIE			2	100%	2
LABCORP - STUART		1	1	50%	2
Cleveland Clinic Weston			2	100%	2
Robert Cranfield			2	100%	2
BAPTIST HEALTH MEDICAL CENTER			2	100%	2
PRECISION DIAGNOSTIC INC		2			2
PALM GARDEN OF JACKSONVILLE		2			2
LEXINGTON MEDICAL CENTER			2	100%	2
PEACEHEALTH CENTRAL		2			2
PREMIER LABORATORY SERVICES, LLC			2	100%	2
VETERANS OUTPATIENT CLINIC			2	100%	2
SPECTRA LABS		1	1	50%	2
OHIO DEPARTMENT OF HEALTH LABORATORY		2			2
ALLIANCE FOR MULTISPECIALTY RESEARCH		2			2
TUFTS MEDICAL CENTER			2	100%	2
STEWART ST ELIZABETH MEDICAL CENTER			2	100%	2
BAYMEADOWS PRIMARY CARE		2			2
ORCHID COVE			2	100%	2
BARDMOOR LABORATORY			2	100%	2
UNIVERSITY OF ALABAMA BIRMINGHAM HOSPITAL LABORATORIES		2			2
URGENT CARE & WELLNESS CENTER			2	100%	2

# COVID-19: testing by laboratory

Data through Oct 23, 2020 verified as of Oct 24, 2020 at 09:25 AM

Data in this report are provisional and subject to change.

The numbers in the table below represent the number of Florida and non-Florida residents for whom test results were received by the Department of Health. A person can be tested by more than one laboratory and can have both positive and negative results. **Therefore, the sum of the numbers in each column will be larger than the total number of people tested.**

Reporting lab	Inconclusive	Negative	Positive	Percent positive	Total
ORLANDO ORTHOPAEDIC OUTPATIENT SURGERY CENTER			2	100%	2
GREATER MOBILE URGENT CARE - SPRINGHILL			2	100%	2
PEDIATRIC HEALTHCARE ALLIANCE			2	100%	2
NEW YORK STATE DEPARTMENT OF HEALTH		1	1	50%	2
WALGREENS #07388		2			2
PEACE RIVER MEDICAL CENTER		2			2
ACCESS PHARMACY		2			2
LAB CORP PHOENIX			2	100%	2
TRICORE REFERENCE LABORATORY		1	1	50%	2
RAINY LAKE MEDICAL CENTER			2	100%	2
NEBRASKA MEDICAL CENTER			2	100%	2
PTC LABORATORIES			2	100%	2
MAGNOLIA ADULT, LLC			2	100%	2
NORTHEAST ALABAMA REGIONAL MEDICAL CENTER		1	1	50%	2
CARL R DARNALL ARMY MEDICAL CENTER			2	100%	2
PARKVIEW REHABILITATION CENTER AT WINTER PARK		2			2
NOVANT HEALTH PRESBYTERIAN		1	1	50%	2
MARCO ISLAND HOSPITAL INC D/B/A		1	1	50%	2
WALGREENS # 03852		2			2
WALGREENS #02798		2			2
CGH MEDICAL CENTER			2	100%	2
MINUTECLINIC DIAGNOSTIC OF PA LLC		2			2
NATIONAL JEWISH HEALTH			2	100%	2
BAYLOR ESOTERIC AND MOLECULAR LAB			2	100%	2
HOME ACCESS HEALTH			2	100%	2
LAKEVIEW CENTER, INC.		2			2
BFT LAB			2	100%	2
BLISS HEALTHCARE SERVICES			2	100%	2
MORRIS PARK URGENT CARE		2			2
IN AND OUT URGENT CARE			2	100%	2
ACL LABORATORIES INDUSTRIAL TOXICOLOGY			2	100%	2
BIRMINGHAM VAMC		1	1	50%	2
NLC LABS			2	100%	2
ALVERNO CLINICAL LABORATORIES			2	100%	2
NORTH DAKOTA DEPT OF HEALTH MICROBIOLOGY			2	100%	2
AMERICAN MEDICAL LABORATORIES			2	100%	2
ALBIBI			2	100%	2
HEARTLAND PEDIATRICS OF LAKE PLACID			2	100%	2
NAVAL BRANCH MEDICAL CLINIC			2	100%	2
NATIONWIDE LABORATORY SERVICES		1	1	50%	2
HILLVIEW LABORATORY			2	100%	2
NEW YORK STATE ELR - MONTEFIORE MEDICAL CENTER LABORATORIES - WEILER		1	1	50%	2
MARSHFIELD LABORATORIES			2	100%	2
INTERNAL MEDICINE ASSOCIATES-DUNELLON			2	100%	2
JOHNSON CITY MEDICAL CENTER		1	1	50%	2
MAKO MEDICAL			2	100%	2

# COVID-19: testing by laboratory

Data through Oct 23, 2020 verified as of Oct 24, 2020 at 09:25 AM

Data in this report are provisional and subject to change.

The numbers in the table below represent the number of Florida and non-Florida residents for whom test results were received by the Department of Health. A person can be tested by more than one laboratory and can have both positive and negative results. **Therefore, the sum of the numbers in each column will be larger than the total number of people tested.**

Reporting lab	Inconclusive	Negative	Positive	Percent positive	Total
MARIANNA HEALTH AND REHAB		2			2
ADVANCED URGENT CARE CENTER OF THE UPPER KEYS			2	100%	2
MEDRITE URGENT CARE			2	100%	2
CORTLAND REGIONAL MEDICAL CENTER		2			2
ASTORIA HEALTH AND REHABILITATION CENTER		2			2
CONSULATE HEALTH CARE SAFETY HARBOR			2	100%	2
LAKELAND REGIONAL HEALTH SYSTEMS INC			2	100%	2
LOWELL GENERAL HOSPITAL			2	100%	2
LONG ISLAND JEWISH FOREST HILLS HOSPITAL		2			2
MERCY HEALTH LAB		1	1	50%	2
CAREWELL URGENT CARE			2	100%	2
JRS LABORATORY			2	100%	2
MONTEFIORE MEDICAL CENTER LABS MONTEFIORE		1	1	50%	2
LEE MEMORIAL BLOOD CENTER			2	100%	2
MEDICAL CENTER LABORATORY			2	100%	2
LABS PLUS LLC		2			2
ADVANCED URGENT CARE LLC			2	100%	2
MEMORIAL SLOAN KETTERING CANCER CENTER		1	1	50%	2
LABCORP - OHIO			2	100%	2
JACKSON LABORATORY OF GENOMIC MEDICINE		2			2
MEMORIAL HERMANN CONSOLIDATED LABORATORY SERVICES			2	100%	2
MEDSTAR HARBOR HOSPITAL			2	100%	2
DMC UNIVERSITY LABORATORIES		1	1	50%	2
COASTAL MEDICAL LAB			2	100%	2
SOUTHEAST GEORGIA HEALTH SYSTEM			2	100%	2
SPRINGS AT LAKE POINTE WOODS		2			2
SARASOTA MEMORIAL MEDICAL URGENT CARE CENTER			2	100%	2
EPIC REFERENCE LABS, INC.			2	100%	2
SCDHEC BUREAU OF LABORATORIES			2	100%	2
MEDFUSION		2			2
UNIVERSITY HOSPITAL OF BROOKLYN		2			2
THE HOSPITAL OF PROVIDENCE EMERGENCY ROOM			2	100%	2
NEW YORK STATE ELR - BETH ISRAEL MEDICAL CENTER LABS		2			2
THE WELLNESS CENTER AT LAKEWOOD RANCH			2	100%	2
TOTTENVILLE CIRCLE URGENT CARE		2			2
NEW YORK STATE ELR - MERCY MEDICAL CENTER		2			2
TALLAHASSEE MEMORIAL HEALTHCARE FAMILY MED RESIDENCY			2	100%	2
COMMONWEALTH OF MASSACHUSETTS			2	100%	2
TRINITAS REGIONAL MEDICAL CENTER		1	1	50%	2
MINUTECLINIC DIAGNOSTICS MEDICAL GROUP		2			2
MUNSON MEDICAL CENTER			2	100%	2
COASTAL FAMILY PRACTICE			2	100%	2
ST PETERSBURG PEDIATRICS-EAST BAY			2	100%	2
VIRTUA MEMORIAL HOSPITAL BURLINGTON COUNTY			2	100%	2
PALOS COMMUNITY HOSPITAL LABORATORY			2	100%	2
ADVANCED MEDICAL CARE			2	100%	2

# COVID-19: testing by laboratory

Data through Oct 23, 2020 verified as of Oct 24, 2020 at 09:25 AM

Data in this report are provisional and subject to change.

The numbers in the table below represent the number of Florida and non-Florida residents for whom test results were received by the Department of Health. A person can be tested by more than one laboratory and can have both positive and negative results. **Therefore, the sum of the numbers in each column will be larger than the total number of people tested.**

Reporting lab	Inconclusive	Negative	Positive	Percent positive	Total
PREMIER MEDICAL LABORATORY			2	100%	2
ORANGE COUNTY HEALTH DEPARTMENT		1	1	50%	2
NORTHWELL HEALTH			2	100%	2
UK HEALTHCARE			2	100%	2
NOT GIVEN		1	1	50%	2
CLEVELAND TENNESSEE HOSPITAL COMPANY		2			2
FLAGLER COUNTY HEALTH DEPARTMENT		2			2
FIRST CARE - MIDDLESBORO			2	100%	2
FLORIDA KEYS PED & ADOLES CTR			2	100%	2
QUEST DIAGNOSTICS-OCALA-SE 3RD		2			2
JOHNNIE RUTH CLARKE LAB			2	100%	2
JEFFERSON COUNTY HEALTH DEPARTMENT-MONTICELLO		2			2
FLOMEDILAB			2	100%	2
PALMETTO FACILITY INC		2			2
HAWTHORNE INN OF LAKE LAND		2			2
HUNTINGTON STATION URGENT CARE		2			2
GREENVILLE MEMORIAL HOSPITAL LAB			2	100%	2
SUMNER REGIONAL MEDICAL CENTER		2			2
GEORGIA DEPARTMENT OF PUBLIC HEALTH			2	100%	2
VA HOSPITAL			2	100%	2
RIVERVIEW MEDICAL CLINIC		2			2
FLORIDA CLINICAL LABORATORY INC			2	100%	2
OKLAHOMA STATE DEPARTMENT OF HEALTH-PUBLIC HEALTH LABORATORY			2	100%	2
VALLEY BAPTIST MEDICAL CENTER: BROWNSVILLE			2	100%	2
GROVES CENTER			2	100%	2
WALGREENS #02862		2			2
FLORIDA COMMUNITY HEALTH CENTERS, INC.			2	100%	2
VERMONT DEPARTMENT OF HEALTH LABORATORY		1	1	50%	2
HARMONY HEALTH CENTER		2			2
NORTH SHORE HEMATOLOGY-ONCOLOGY ASSOCIATES, PC		2			2
HARTFORD HOSPITAL ANCILLARY LAB		1	1	50%	2
CONEMAUGH MEMORIAL MEDICAL CENTER		2			2
MINUTECLINIC, LLC #03268		2			2
REDMED CLINIC OF ARLINGTON		2			2
COMPUNET CLINICAL LAB			2	100%	2
UT MEMPHIS UNIVERSITY HEALTH SERVICES			2	100%	2
NOVADX		2			2
PEDIATRIC HEALTH CARE (3577)		1	1	50%	2
WALGREENS #04152		2			2
GALEN BAYLOR EXTENSION		2			2
WALGREENS #03136		2			2
FLORIDA MEDICAL CLINIC PA		2			2
CRUC CMCH-COVID-19		2			2
PHYSICIANS LABORATORY SERVICES			2	100%	2
WALGREENS #05362		2			2
WALGREENS #4705		2			2

# COVID-19: testing by laboratory

Data through Oct 23, 2020 verified as of Oct 24, 2020 at 09:25 AM

Data in this report are provisional and subject to change.

The numbers in the table below represent the number of Florida and non-Florida residents for whom test results were received by the Department of Health. A person can be tested by more than one laboratory and can have both positive and negative results. **Therefore, the sum of the numbers in each column will be larger than the total number of people tested.**

Reporting lab	Inconclusive	Negative	Positive	Percent positive	Total
MAILBOX DIAGNOSTICS		1	1	50%	2
MOUNT SINAI HOSPITAL LABORATORY		1	1	50%	2
SABAL PALMS HEALTH AND REHAB			2	100%	2
UNIVERSITY OF KANSAS MEDICAL CENTER			2	100%	2
MADISON COUNTY HEALTH DEPARTMENT		2			2
CERTIVIA LABORATORIES			2	100%	2
WALGREENS # 05818		2			2
ATLAS GENOMICS			2	100%	2
CROSSROADS			2	100%	2
ERIE COUNTY MEDICAL CTR CLINICAL LABS		2			2
UF HEALTH FAMILY MEDICINE-KERNAN SQUARE			2	100%	2
DEKALB MEDICAL CENTER LABORATORY			2	100%	2
TRI COUNTY NURSING HOME		2			2
ST. JOSEPH REGIONAL MEDICAL CENTER			2	100%	2
UNION CITY MANOR NURSING CENTER		2			2
UC CORAL GABLES			2	100%	2
DELCARE PA			2	100%	2
ASPEN VALLEY HOSPITAL			2	100%	2
PALM BEACH CDH - DELRAY BEACH			2	100%	2
THE REHABILITATION CENTER OF LAKE CITY			2	100%	2
HOUSTON HEALTH DEPARTMENT - BUREAU OF LABORATORY SERVICES			2	100%	2
TAMPA		1	1	50%	2
SYLVAN NURSING			2	100%	2
CUMBERLAND MEDICAL CENTER INC		2			2
HUNTINGTON VILLAGE URGENT CARE		2			2
TMH EC NORTHEAST LABORATORY			2	100%	2
THE TERRACE AT IVY ACRES ALF		2			2
SUNCOAST BLOOD BANK			2	100%	2
SOUTH DAKOTA DEPARTMENT OF HEALTH		2			2
ADVENTHEALTH MEDICAL GROUP FAMILY MEDICINE AT ALTAMONTE SPRINGS		1	1	50%	2
SOUTHERN OCEAN MEDICAL CENTER		2			2
SOUTHCOM LABORATORY		2			2
QUEST DIAGNOSTICS-OCALA-SW HIGHWAY 200		2			2
GENETIC ASSAYS INC			2	100%	2
GANDY CROSSING CARE CENTER			2	100%	2
BIOHEALTH MEDICAL LAB INC			2	100%	2
RUSH UNIVERSITY MEDICAL CENTER LABORATORY			2	100%	2
PRORENATA LABS			2	100%	2
ST LUKES HOSPITAL			2	100%	2
ST. CLOUD PHARMACY AND WELLNESS CENTER		2			2
UNIVERSITY OF AL STUDENT HEALTH CENTER			2	100%	2
FEDERAL CORRECTIONAL INSTITUTION MARIANNA			2	100%	2
SPARROW CENTRAL LAB			2	100%	2
SANFORD REGIONAL HOSPITAL WORTHINGTON		2			2
SPECIALTY LABORATORIES			2	100%	2
UW MEDICINE VIROLOGY LAB			2	100%	2

# COVID-19: testing by laboratory

Data through Oct 23, 2020 verified as of Oct 24, 2020 at 09:25 AM

Data in this report are provisional and subject to change.

The numbers in the table below represent the number of Florida and non-Florida residents for whom test results were received by the Department of Health. A person can be tested by more than one laboratory and can have both positive and negative results. **Therefore, the sum of the numbers in each column will be larger than the total number of people tested.**

Reporting lab	Inconclusive	Negative	Positive	Percent positive	Total
LAFAYETTE NURSING AND REHAB			2	100%	2
BRITO MEDICAL CENTER			2	100%	2
UT SOUTHWESTERN MEDICAL CENTER			2	100%	2
JOHN D. ARCHBOLD MEM. HOSPITAL			2	100%	2
PUBLIC HEALTH LABORATORY	1		1	50%	2
REDI-MED WALK-IN FAMILY CARE			2	100%	2
ADVENTIST HINSDALE HOSPITAL LABORATORY			2	100%	2
ADVENTHEALTH FAMILY MEDICINE AT TUSKAWILLA		2			2
MD NOW URGENT CARE CENTER INC.			2	100%	2
LABCORP SOUTH CHARLESTON			2	100%	2
PROMPT CARE OF CENTRAL FLORIDA			2	100%	2
LABCORP - JACKSONVILLE			2	100%	2
UT PATH			2	100%	2
ADVENTHEALTH CENTRA CARE- SANDLAKE		2			2
ROANE MEDICAL CENTER		1	1	50%	2
WALGREENS #04417		2			2
PINELLAS PARK HEALTH CENTER - PINELLAS CHD			2	100%	2
ABSOLUTE HEALTH INTERNAL MED & PEDIATRICS		2			2
CARE 365			2	100%	2
LABORATORY CORPORTATION OF AMERICA		1	1	50%	2
PHYSICIANS IMMEDIATE CARE AURORA			2	100%	2
SHANDS AT LAKE SHORE LAB			2	100%	2
IGENEX INC		2			2
HORIZON MEDICAL GROUP		2			2
ST JOSEPHS CHILDRENS HOSPITAL OUTREACH			2	100%	2
VILLA HEALTH & REHAB			2	100%	2
LORI MCAULIFFE MD PA			2	100%	2
LEGACY LABORATORY SERVICES			2	100%	2
WEST KENDALL HOSPITAL			2	100%	2
VIRGINIA DEPT OF HEALTH OFFICE OF EPIDEMIOLOGY			2	100%	2
EMORY UNIVERSITY HOSPITAL			2	100%	2
LAKESIDE OAKS			2	100%	2
LAKESIDE OAKS			2	100%	2
PM PEDIATRICS OF BAYSIDE, PLLC - MANHASSET		2			2
YORK HOSPITAL - LABORATORY			2	100%	2
UNIVERSITY OF MARYLAND MEDICAL CENTER			2	100%	2
WHOLE CHILD PEDIATRICS			2	100%	2
GEISINGER MEDICAL CENTER		2			2
SPRINGS MEDICAL LAB		1	1	50%	2
PIEDMONT HOSPITAL LAB			2	100%	2
CITRUS PARK			2	100%	2
FAST TRACK URGENT CARE CENTER - DOWNTOWN			2	100%	2
ADVENT HEALTH MEDICAL GROUP INTERNAL MEDICINE - ORLANDO		2			2
HEALTH NETWORK LABORATORIES		1	1	50%	2
APOLLO SURGERY CENTER			2	100%	2
PALM CITY NURSING AND REHAB CENTER			2	100%	2

# COVID-19: testing by laboratory

Data through Oct 23, 2020 verified as of Oct 24, 2020 at 09:25 AM

Data in this report are provisional and subject to change.

The numbers in the table below represent the number of Florida and non-Florida residents for whom test results were received by the Department of Health. A person can be tested by more than one laboratory and can have both positive and negative results. **Therefore, the sum of the numbers in each column will be larger than the total number of people tested.**

Reporting lab	Inconclusive	Negative	Positive	Percent positive	Total
WISE HEALTH SYSTEM		1	1	50%	2
TENNESSEE VALLEY HCS			1	100%	1
MD NOW URGENT CARE			1	100%	1
OAK HAVEN REHAB AND NURSING CENTER			1	100%	1
GROWING TOGETHER PEDIATRICS, LLC		1			1
TAMPA INTERNATIONAL AIRPORT			1	100%	1
GNT ASSOCIATES			1	100%	1
DUKE HEALTH REGIONAL HOSPITAL			1	100%	1
STETSON UNIVERSITY STUDENT HEALTH CENTER		1			1
L3HARRIS FAMILY MEDICAL CENTER			1	100%	1
KINGS BAY PEDIATRICS LLC			1	100%	1
LYSTER ACH FT RUCKER AL		1			1
TMH CANCER CENTER LABORATORY			1	100%	1
CONSULATE HEALTH CARE OF VERO BEACH			1	100%	1
FLORIDA HOSPITAL LAB			1	100%	1
FLORIDA HOSPITAL TRANSPLANT CENTER		1			1
PALMA CEIA MED GROUP-SWANN		1			1
MCH PHYSICIANS GROUP			1	100%	1
TENNOVA ER - SANGO			1	100%	1
KEY WEST BRANCH MEDICAL CLINIC			1	100%	1
LABCORP - SARASOTA		1			1
TGH Brandon Healthplex Laboratory			1	100%	1
AVERA ST. MARY'S HOSPITAL			1	100%	1
ELEMENTS PHARMACY			1	100%	1
LabCorp L#09258090 M#09258105			1	100%	1
ADVENTHEALTH CENTRA CARE LAKE BUENA VISTA			1	100%	1
DAYTONA BEACH CENTRA CARE			1	100%	1
JEFFERSON WASHINGTON TOWNSHIP HOSPITAL		1			1
MEDICAL ASSOCIATES OF CARTER		1			1
ELITE CARE			1	100%	1
MHS LAB		1			1
METHODIST MANSFIELD MEDICAL CENTER			1	100%	1
ABSOLUTE QUICK CARE LLC		1			1
FIRST CHOICE MEDICAL PC			1	100%	1
WARDE MEDICAL LABORATORY			1	100%	1
FIT4LIFE MEDICAL CENTER			1	100%	1
LAKE LURE HEALTH CENTER			1	100%	1
VA OUT PATIENT CENTER			1	100%	1
GIFFORD MEMORIAL HOSPITAL		1			1
LAKE MARY HEALTH AND REHABILITATION CENTER		1			1
VIBRANT AMERICA		1			1
AVON PARK PEDIATRICS			1	100%	1
CULVER CITY URGENT CARE			1	100%	1
WALGREENS #10125		1			1
FALMOUTH BY THE SEA			1	100%	1
WALKIN MEDICAL URGENT CARE,NEW CITY			1	100%	1



# COVID-19: testing by laboratory

Data through Oct 23, 2020 verified as of Oct 24, 2020 at 09:25 AM

Data in this report are provisional and subject to change.

The numbers in the table below represent the number of Florida and non-Florida residents for whom test results were received by the Department of Health. A person can be tested by more than one laboratory and can have both positive and negative results. **Therefore, the sum of the numbers in each column will be larger than the total number of people tested.**

Reporting lab	Inconclusive	Negative	Positive	Percent positive	Total
FIFTH AVENUE PEDIATRICS			1	100%	1
DUKE UNIVERSITY POINT OF CARE TESTING PROGRAM			1	100%	1
WARD MEMORIAL HOSPITAL		1			1
CLEVELAND CLINIC OHIO LABORATORIES			1	100%	1
CVS UT2297068CV SALT LAKE CITY		1			1
BAPTIST PEDIATRICS		1			1
DE TAR HOSPITAL			1	100%	1
MEDICAL UNIVERSITY SC HOSPITAL			1	100%	1
FLORIDA SCHOOL FOR THE DEAF AND THE BLIND			1	100%	1
LEGACY ER & URGENT CARE - FRISCO WEST			1	100%	1
LABCORP - FT LAUDERDALE		1			1
Masonic Medical Research Institute			1	100%	1
HYDE PARK MEDICAL CENTER		1			1
BENTON HOUSE OF PORT ORANGE			1	100%	1
NORTHSIDE HOSPITAL DULUTH			1	100%	1
MC DIAGNOSTIC OF CONNECTICUT PC #459		1			1
NORTH SHORE MEDICAL CENTER - SALEM HOSPITAL			1	100%	1
DHEC - S.C PUBLIC HEALTH LAB			1	100%	1
UNIVERSITY OF MISSOURI HEALTHCARE			1	100%	1
DALLAS MEDICAL CENTER			1	100%	1
ENZO LABS INC			1	100%	1
USF PHYSICIANS GROUP			1	100%	1
MARION COUNTY HEALTH DEPARTMENT			1	100%	1
GENEQ			1	100%	1
UNIVERSITY OF BALTIMORE WASHINGTON MEDICAL CENTER			1	100%	1
HOWARD BEACH URGENT CARE		1			1
ESOTERIC LAB			1	100%	1
LABCORP - LADY LAKE			1	100%	1
MEMORIAL HERMANN SOUTHWEST HOSPITAL			1	100%	1
CITYMD		1			1
DICKSON MEDICAL ASSOCIATES PC PATH LAB		1			1
PENSACOLA PATHOLOGY		1			1
PERDIDO URGENT CARE			1	100%	1
ILLINOIS DEPT OF PUBLIC HEALTH LABS			1	100%	1
COMMUNITY			1	100%	1
DEPARTMENT OF HEALTH AND HUMAN SERVICES DIVISION OF BEHAVIORAL HEALTH		1			1
ST JOHNS EPISCOPAL HOSPITAL SOUTH SHORE		1			1
INSPIRIT SENIOR LIVING			1	100%	1
NEW YORK CITY DEPARTMENT OF HEALTH			1	100%	1
WALK IN URGENT CARE			1	100%	1
Walker BaptistMedCtr			1	100%	1
FLORIDA KEYS PED AND ADOLES CTR			1	100%	1
PELICAN STATE OUTPATIENT CENTER			1	100%	1
CAROLINAS HEALTHCARE SYSTEM LAB			1	100%	1
PASSPORT HEALTH			1	100%	1
MORTON PLANT			1	100%	1

# COVID-19: testing by laboratory

Data through Oct 23, 2020 verified as of Oct 24, 2020 at 09:25 AM

Data in this report are provisional and subject to change.

The numbers in the table below represent the number of Florida and non-Florida residents for whom test results were received by the Department of Health. A person can be tested by more than one laboratory and can have both positive and negative results. **Therefore, the sum of the numbers in each column will be larger than the total number of people tested.**

Reporting lab	Inconclusive	Negative	Positive	Percent positive	Total
PUTNAM HOSPITAL CENTER LABORATORY		1			1
GEORGETOWN URGENT CARE			1	100%	1
CROSSVILLE MEDICAL GROUP		1			1
SILVERMAN			1	100%	1
CVS/PHARMACY #12000		1			1
SMITH KLINE			1	100%	1
HOLLAND COMMUNITY HOSPITAL		1			1
PINNACLE DIALYSIS		1			1
PRISMA HEALTH TUOMEY LABORATORY			1	100%	1
BOSTON MEDICAL CENTER			1	100%	1
HORIZON MEDICAL CENTER			1	100%	1
BROOKSVILLE REGIONAL HOSPITAL			1	100%	1
GEORGE WASHINGTON UNIVERSITY HOSPITAL			1	100%	1
BRANDON OUTREACH CLINIC			1	100%	1
CBC LAB			1	100%	1
VALDOSTA FAMILY MEDICINE			1	100%	1
AUGUSTA HEALTH CLINICAL LABORATORY			1	100%	1
NEW YORK STATE ELR - LABORATORY CORPORATION OF AMERICA			1	100%	1
ALLIANCE LABORATORY SERVICES			1	100%	1
ER NEAR ME HULEN		1			1
THE CHILDREN'S HOSPITAL OF PHILADELPHIA		1			1
BAPTIST HEALTH URGENT CARE WEST BOCA			1	100%	1
VELOCITY CARE			1	100%	1
UCH LAB			1	100%	1
TWIN			1	100%	1
NORTH CAROLINA STATE LABORATORY OF PUBLIC HEALTH, SPECTRUM LAB NETWORK			1	100%	1
CARE CENTERS OF NASSAU		1			1
UW HOSPITAL AND CLINICS			1	100%	1
FIU HEALTH CARE CENTER			1	100%	1
GALVESTON COUNTY HEALTH DISTRICT			1	100%	1
NORTH RIVER FAMILY HEALTH CENTER			1	100%	1
STANFORD HEALTH CARE ANATOMIC PATHOLOGY & CLINICAL LAB			1	100%	1
ST. VINCENT HOSPITAL			1	100%	1
SUNY UPSTATE MEDICAL UNIVERSITY			1	100%	1
GAMMA HEALTHCARE, INC		1			1
BROOKS REHAB			1	100%	1
GENESIS MICROBIOLOGY LAB		1			1
DOCTOR'S WALK-IN CLINIC / QUEST DIAGNOSTICS			1	100%	1
BIOMAT ORLANDO		1			1
VETERANS HOSPITAL - EAST ORANGE			1	100%	1
AFFILIATED LABORATORIES INC			1	100%	1
ENTRUST IMMEDIATE CARE			1	100%	1
TEVAPHARM			1	100%	1
DOCTOR'S IN-HOUSE LAB/COMMUNITY HEALTH CENTERS OF PINELLAS - JOHNNIE R			1	100%	1
ORLANDO REGIONAL HEALTH SERVICES		1			1
VILKOR SCIENTIFIC			1	100%	1

# COVID-19: testing by laboratory

Data through Oct 23, 2020 verified as of Oct 24, 2020 at 09:25 AM

Data in this report are provisional and subject to change.

The numbers in the table below represent the number of Florida and non-Florida residents for whom test results were received by the Department of Health. A person can be tested by more than one laboratory and can have both positive and negative results. **Therefore, the sum of the numbers in each column will be larger than the total number of people tested.**

Reporting lab	Inconclusive	Negative	Positive	Percent positive	Total
DOCTORS HOSPITAL OF LAREDO			1	100%	1
SOLARIS HEALTHCARE PLANT CITY		1			1
UNIVERSITY OF IOWA HOSPITALS & CLINICS			1	100%	1
MEDICAL DIAGNOSTIC LABS		1			1
HENRICO DOCTOR'S LABORATORY			1	100%	1
COBLESKILL REGIONAL HOSPITAL		1			1
SOUTHWEST REGIONAL PCR LABORATORY			1	100%	1
INNOVATIVE HEALTH DIAGNOSTIC OF CALIFORNIA			1	100%	1
SOUTH LAKE FAMILY HEALTH CENTER			1	100%	1
MEDSTAR HEALTH URGENT CARE			1	100%	1
HACKENSACK UNIVERSITY MEDICAL CENTER		1			1
SAINT ALPHONSUS REGIONAL MEDICAL CENTER			1	100%	1
SANTA MONICA CA-UCLA MC			1	100%	1
SHELBYVILLE HOSPITAL COMPANY		1			1
SIGNATURE CARE COLLEGE STATION			1	100%	1
HIGHLAND PARK LAKEWOOD PRESTON HOLLOW			1	100%	1
MEDONE URGENT CARE			1	100%	1
PARTNERS IN PRIMARY CARE		1			1
EXPRESS LAB LIVINGSTON			1	100%	1
ADVENTHEALTH CENTRA CARE ORANGE LAKE		1			1
HAVASU REGIONAL MEDICAL CENTER			1	100%	1
ST. MARY MEDICAL CENTER		1			1
FLORIDA DEPARTMENT OF HEALTH PALM BEACH COUNTY			1	100%	1
KENTUCKY CABINET FOR HEALTH AND FAMILY SERVICES			1	100%	1
KETTERING MEDICAL CENTER			1	100%	1
PHYSICIANS URGENT CARE			1	100%	1
HAWAII DEPARTMENT OF HEALTH LAB			1	100%	1
SPECTRUM LABORATORY			1	100%	1
FIRST QUALITY LABORATORY			1	100%	1
PEDIATRIC HEALTH CARE ALLIANCE, P.A.			1	100%	1
PATHOLOGY REFERENCE LAB LLC			1	100%	1
MEDICAL CITY NORTH HILLS			1	100%	1
MEDICAL CITY DALLAS HOSPITAL			1	100%	1
COQUINA CENTER		1			1
GSM OCED Subsection			1	100%	1
CAREMED INTERNAL MEDICINE			1	100%	1
CEDARS-SINAI MEDICAL CENTER			1	100%	1
HANCOCK REGIONAL HOSPITAL		1			1
CONWAY MEDICAL CENTER			1	100%	1
GWINNETT MEDICAL CENTER			1	100%	1
DELAWARE DIAGNOSTICS LABS			1	100%	1
SHARON REGIONAL MEDICAL CENTER			1	100%	1
QUEST - HOUSTON LAB			1	100%	1
BULLS HEAD URGENT CARE		1			1
DIAGNOSTICS		1			1
SCIENTIFIC LABORATORY COMPANY		1			1

# COVID-19: testing by laboratory

Data through Oct 23, 2020 verified as of Oct 24, 2020 at 09:25 AM

Data in this report are provisional and subject to change.

The numbers in the table below represent the number of Florida and non-Florida residents for whom test results were received by the Department of Health. A person can be tested by more than one laboratory and can have both positive and negative results. **Therefore, the sum of the numbers in each column will be larger than the total number of people tested.**

Reporting lab	Inconclusive	Negative	Positive	Percent positive	Total
SCIENTIFIC LABORATORY		1			1
FLORIDA MEDICAL CLINIC - MULTI SPECIALTY CAMPUS			1	100%	1
GOLDEN GLADES NURSING & REHABILITATION CTR		1			1
HOLYOKE MEDICAL CENTER			1	100%	1
PROVIDENCE ST PETER HOSPITAL		1			1
ROSS MEDICAL GROUP			1	100%	1
HEALTHY STEPS PEDIATRICS			1	100%	1
PROFESSIONAL URGENT CARE SERVICES		1			1
PRIMEX CLINICAL LABORATORIES INC			1	100%	1
HILTON HEAD HOSPITAL/INPATIENT			1	100%	1
IDAHO HEALTH DEPARTMENT			1	100%	1
REEVES COUNTY HOSPITAL DISTRICT			1	100%	1
EAST FL CORE LAB			1	100%	1
HARDIN MEMORIAL HOSPITAL - HEARTLAND PATHOLOGY CONSULTANTS			1	100%	1
REDMED OF CROSSTOWN			1	100%	1
HEALTHCARE ASSOCIATES OF IRVING, LLP			1	100%	1
MIDLAND MEMORIAL HOSPITAL			1	100%	1
CENTRAL FLORIDA HOSPITALIST			1	100%	1
BORINQUEN HEALTH CENTER			1	100%	1
RCP OF MEMORIAL WEST			1	100%	1
EXCEL URGENT CARE OF NJ			1	100%	1
VA OUTPATIENT CLINIC			1	100%	1
ROCKWALL URGENT CARE			1	100%	1
CFCH - FROSTPROOF			1	100%	1
RUSSELL MEDICAL CENTER		1			1
ROSLYN URGENT CARE		1			1
FLORIDA FAMILY LABORATORY		1			1
CELEBRATION HOSPITAL			1	100%	1
UMASS MEMORIAL/MARLBORO HOSPITAL			1	100%	1
UNIVERSITY OF FLORIDA			1	100%	1
FAIRVIEW SOUTHDALE			1	100%	1
FAITH FAMILY PRACTICE			1	100%	1
UNIVERSITY URGENT CARE			1	100%	1
TENNOVA HEALTHCARE - CLEVELAND			1	100%	1
DEACONESS URGENT CARE CENTER			1	100%	1
STANLY REGIONAL MEDICAL CENTER			1	100%	1
CHESAPEAKE REGIONAL MEDICAL CENTER			1	100%	1
UAB STUDENT HEALTH AND WELLNESS LABORATORY		1			1
BELLIN HEALTH LAB			1	100%	1
TIMPANOGOS REGIONAL HOSPITAL			1	100%	1
SELF REGIONAL HEALTHCARE			1	100%	1
SANFORD PGA CH BUFFALO RIDGE SPRINGS		1			1
EH FARGO HOSPITAL LABORATORY			1	100%	1
SOUTHSIDE FAMILY MEDICAL		1			1
DOCS URGENT CARE			1	100%	1
SPARTANBURG REGIONAL MEDICAL CENTER			1	100%	1

# COVID-19: testing by laboratory

Data through Oct 23, 2020 verified as of Oct 24, 2020 at 09:25 AM

Data in this report are provisional and subject to change.

The numbers in the table below represent the number of Florida and non-Florida residents for whom test results were received by the Department of Health. A person can be tested by more than one laboratory and can have both positive and negative results. **Therefore, the sum of the numbers in each column will be larger than the total number of people tested.**

Reporting lab	Inconclusive	Negative	Positive	Percent positive	Total
SOUTHWEST FLORIDA DIVISION LAB			1	100%	1
LABCORP - FT WALTON BEACH			1	100%	1
CARE POINT HEALTH AND WELLNESS CENTER		1			1
LABONE		1			1
REGENCY PARK ASSISTED LIVING FACILITY			1	100%	1
RIDGEWOOD DIAGNOSTIC LABORATORY			1	100%	1
RENOWN REGIONAL MEDICAL CENTER			1	100%	1
REGIONAL MEDICAL LABORATORY			1	100%	1
CANDLER HOSPITAL			1	100%	1
PLANT CITY PEDIATRICS		1			1
CALIFORNIA PUBLIC HEALTH LABORATORY			1	100%	1
PORT ORANGE NURSING & REHAB			1	100%	1
CARE HERE			1	100%	1
LAKELAND MEDICAL CENTER			1	100%	1
LATE HOURS URGENT CARE			1	100%	1
BRANDON REGIONAL EMERGENCY CTR			1	100%	1
ST VINCENT'S MEDICAL CENTER			1	100%	1
JERICO URGENT CARE		1			1
GLOBAL CENTRAL LABS AT PPD		1			1
UF KANAPAHA LAB BEAKER		1			1
FRASER MEMORIAL HOSPITAL			1	100%	1
ST.ELIZABETH HEALTH CENTER	1				1
KAISER PERMANENTE REGIONAL REFERENCE LABORATORY		1			1
KANSAS DEPARTMENT OF HEALTH			1	100%	1
RIVERSIDE COUNTY PUBLIC HEALTH LABORATORY			1	100%	1
JOHN D. ARCHBOLD MEMORIAL HOSPITAL			1	100%	1
SEMINOLE PAVILLION HEALTH CENTER			1	100%	1
BUFFALO VAMC			1	100%	1
SEA LEVEL LABS			1	100%	1
APS-SUMMIT CARE PHARMACY, LLC DBA OMNICARE		1			1
PEDIATRIC ASSOCIATES - MIAMI LAKES		1			1
PHYSICIANS IMMEDIATE CARE ELGIN			1	100%	1
PARADIGM LABORATORIES			1	100%	1
ORLANDO LUTHERAN TOWERS		1			1
OMNICARE PHARMACY OF TEXAS 1, LP		1			1
OHIO DEPARTMENT OF HEALTH			1	100%	1
RHODE ISLAND DEPARTMENT OF HEALTH			1	100%	1
MOORINGS PARK OAKSTONE AT GREY OAKS			1	100%	1
ROYAL PALM PEDIATRICS			1	100%	1
MOUNT SINAI BROOKLYN LABORATORY		1			1
PROGENESIS INC			1	100%	1
NELSON BIOLOGICAL			1	100%	1
RAMBAM URGENT CARE			1	100%	1
PROFESSIONAL HEALTH EXAMINERS			1	100%	1
SAINT BARNABAS MEDICAL CENTER		1			1
POUDRE VALLEY HOSPITAL			1	100%	1

# COVID-19: testing by laboratory

Data through Oct 23, 2020 verified as of Oct 24, 2020 at 09:25 AM

Data in this report are provisional and subject to change.

The numbers in the table below represent the number of Florida and non-Florida residents for whom test results were received by the Department of Health. A person can be tested by more than one laboratory and can have both positive and negative results. **Therefore, the sum of the numbers in each column will be larger than the total number of people tested.**

Reporting lab	Inconclusive	Negative	Positive	Percent positive	Total
QUALITY LAB			1	100%	1
RIVIERA BEACH HEALTH CENTER LAB			1	100%	1
ROCKLEDGE HEALTH & REHABILITATION CENTER			1	100%	1
ROSEWOOD HEALTH AND REHABILITATION CENTER			1	100%	1
OCCUPATIONAL HEALTH CENTER		1			1
OCEAN MEDICAL CENTER		1			1
PARKWAY REGIONAL MEDICAL CENTER LAB			1	100%	1
NORTHEAST PEDIATRICS			1	100%	1
NORDX			1	100%	1
PORT SAINT JOHN FAMILY PRACTICE			1	100%	1
POLK COUNTY HEALTH DEPARTMENT			1	100%	1
CHILDRENS MEDICAL CENTER			1	100%	1
VALLEY HOSPITAL MEDICAL CENTER		1			1
WALGREENS #06961		1			1
Viracor Eurofins			1	100%	1
WELLOW URGENT CARE-OSWEGO			1	100%	1
VITAE DIAGNOSTICS			1	100%	1
VISTA DEL SOL MED ASSOC		1			1
CQUENTIA NGS, LLC			1	100%	1
UMASS MEMORIAL MEDICAL CENTER, INC		1			1
BEAUMONT REFERENCE LABORATORY			1	100%	1
COOPER CLINIC			1	100%	1
VA GREATER LOS ANGELES HEALTH CARE SYSTEM			1	100%	1
UT AUSTIN UNIVERSITY HEALTH SERVICES			1	100%	1
COMMONWEALTH OF VIRGINIA DIVISION OF CONSOLIDATED LABORATORY SERVICES			1	100%	1
WEST COAST CLINICAL LABS INC			1	100%	1
SIGNATURE CARE LEWISVILLE-EMERGENCY CENTER			1	100%	1
WARE EXPRESS CARE			1	100%	1
BAY EDUCATORS WELLNESS CENTER			1	100%	1
SCIENCE CARE			1	100%	1
WISCONSIN STATE LABORATORY OF HYGIENE		1			1
WEST VIRGINIA UNIVERSITY HOSPITALS			1	100%	1
WILMINGTON VA MEDICAL CENTER			1	100%	1
SPINE & PAIN CONSULTANT PLLC		1			1
ST CATHERINE HOSPITAL LABORATORY			1	100%	1
WINDSOR MANOR			1	100%	1
SKIPPACK MEDICAL LAB			1	100%	1
SMITH NORTHVIEW HOSPITAL LAB			1	100%	1
SPECIALTY DRUG TESTING			1	100%	1
POMONA VALLEY COMMUNITY HOSPITAL			1	100%	1
ADVANCED LABORATORY SERVICES			1	100%	1
PM PEDIATRICS OF SELDEN PLLC		1			1
PRACTITIONERS IN MOTION			1	100%	1
PRIME CARE FAMILY MEDICINE			1	100%	1
VAULT HEALTH			1	100%	1
PREMIER PEDIATRICS			1	100%	1

# COVID-19: testing by laboratory

Data through Oct 23, 2020 verified as of Oct 24, 2020 at 09:25 AM

Data in this report are provisional and subject to change.

The numbers in the table below represent the number of Florida and non-Florida residents for whom test results were received by the Department of Health. A person can be tested by more than one laboratory and can have both positive and negative results. **Therefore, the sum of the numbers in each column will be larger than the total number of people tested.**

Reporting lab	Inconclusive	Negative	Positive	Percent positive	Total
WALGREENS # 7308		1			1
PENINSULA REGIONAL MED CTR LAB			1	100%	1
PEDIATRIC ASSOCIATES - JACKSONVILLE			1	100%	1
PHYSICIAN ASSOCIATES LLC			1	100%	1
ADVANCED PEDIATRICS			1	100%	1
VAULT MEDICAL SERVICES			1	100%	1
PHYSICIANS PRIMARY CARE LEHIGH PEDS			1	100%	1
UNIVERSITY HOSPITALS OF CLEVELAND			1	100%	1
UNIVERSITY OF FLORIDA LAB-OUTPATIENT			1	100%	1
UNIVERSITY OF MISSOURI HEALTH CARE			1	100%	1
SHAH			1	100%	1
SKY RIDGE MEDICAL CENTER - MICRO			1	100%	1
SIGNATURE CARE MEMORIAL CITY			1	100%	1
SHAMRA MEDICAL LABORATORY			1	100%	1
QUEST DIAGNOSITCS		1			1
PROPATH			1	100%	1
UTMB PATHOLOGY CLINICAL SERVICES LABORATORY			1	100%	1
CLAYMED OF NORTH FLORIDA			1	100%	1
CHRISTIANA HOSPITAL		1			1
UNKNOWN LAB IN IL			1	100%	1
UPSON REGIONAL MEDICAL CENTER			1	100%	1
MERITER LABORATORIES			1	100%	1
MERCY MEDICAL CENTER			1	100%	1
ASPIRUS RIVERVIEW HOSPITAL & CLINICS INC		1			1
ARKANSAS DEPARTMENT OF HEALTH			1	100%	1
HERNANDO COUNTY HEALTH DEPT			1	100%	1
MOUNT SINAI HOSPITAL			1	100%	1
ARIZONA STATE LABORATORY			1	100%	1
AUSTIN REGIONAL CLINIC MICROBIOLOGY LAB			1	100%	1
LAWRENCE GENERAL HOSPITAL			1	100%	1
LARGO MEDICAL CENTER INDIAN ROCKS			1	100%	1
LRGHEALTHCARE		1			1
LABCORP - ORANGE PARK			1	100%	1
LAKE REGIONAL HEALTH			1	100%	1
MACCLENNY NURSING AND REHAB			1	100%	1
ORDRS, INC.			1	100%	1
OAKWOOD HOSPITAL - SOUTHSHORE			1	100%	1
NORTH BROWARD MEDICAL CENTER			1	100%	1
PALM COAST DRAW STATION/AMERICAN HEALTH ASSOCIATES		1			1
PATHOLOGYT & LAB MEDICINE SERVICES			1	100%	1
PALMETTO PRIMARY CARE PHYSICIANS			1	100%	1
PALM SPRINGS GENERAL HOSPITAL			1	100%	1
ALPHA CLINICAL LABORATORY CORP.			1	100%	1
ALTAMONTE PEDIATRIC ASSOC			1	100%	1
YORKVILLE PEDIATRIC URGENT CARE		1			1
WYOMING PUBLIC HEALTH LAB			1	100%	1

# COVID-19: testing by laboratory

Data through Oct 23, 2020 verified as of Oct 24, 2020 at 09:25 AM

Data in this report are provisional and subject to change.

The numbers in the table below represent the number of Florida and non-Florida residents for whom test results were received by the Department of Health. A person can be tested by more than one laboratory and can have both positive and negative results. **Therefore, the sum of the numbers in each column will be larger than the total number of people tested.**

Reporting lab	Inconclusive	Negative	Positive	Percent positive	Total
WINDERMERE MEDICAL CENTER			1	100%	1
WINTER HAVEN HEALTH AND REHABILITATION CENTER		1			1
NEW YORK UNIVERSITY MEDICAL CENTER			1	100%	1
MINNESOTA DEPARTMENT OF HEALTH LABORATORY			1	100%	1
CAROMONT HEALTH			1	100%	1
MINUTECLINIC DIAGNOSTIC OF NORTH CAROLINA, PC		1			1
NDX-CORE LAB			1	100%	1
MIAMI BEACH URGENT CARE			1	100%	1
BIOMERIEUX			1	100%	1
NEW GEN LABS			1	100%	1
VIVEX/UMTB BIOMEDICAL			1	100%	1
BEAUMONT HOSPITAL			1	100%	1
VALLEY MEDICAL LABORATORY			1	100%	1
MORTON PLANT MEASE			1	100%	1
MINUTECLINIC DIAGNOSTIC OF OHIO #6192		1			1
MISSION HOSPITAL			1	100%	1
MONROE COUNTY HEALTH DEPARTMENT			1	100%	1
CAREHERE HUDSON BAY			1	100%	1
ONPOINT URGENT CARE			1	100%	1
OCEAN REEF MEDICAL CENTER			1	100%	1
OPTUMCARE FLORIDA LLC			1	100%	1
LONG BEACH URGENT CARE		1			1
LUMICO LIFE INSURANCE COMPANY		1			1
ORMC-ARDEN/EOI			1	100%	1
BMC/NASSAU			1	100%	1
MERCY MEDICAL URGENT CARE			1	100%	1
METRO HEALTH HOSPITAL LABORATORY		1			1
CAREWELL JW - WORCESTER LNC			1	100%	1
OCALA FAMILY MEDICAL CENTER		1			1
NORTON HEALTHCARE			1	100%	1
BUENA VIDA ESTATES			1	100%	1
SUMMIT LABORATORY			1	100%	1
TERRELL URGENT CARE			1	100%	1
THOMAS HOSPITAL			1	100%	1
SUN CLINICAL LABORATORIES			1	100%	1
THE HEART HOSPITAL BAYLOR PLANO			1	100%	1
TAYLOR CARE CENTER			1	100%	1
SV MOBILE HEALTH			1	100%	1
CHI ST. LUKE'S HEALTH BCM MEDICAL CENTER			1	100%	1
SOLARIS HEALTHCARE MERRITT ISLAND			1	100%	1
UNITED HEALTHCARE			1	100%	1
SOUTH NASSAU COMMUNITIES HOSPITAL		1			1
ST VINCENT'S ST CLAIR HOSPITAL LABORATORY		1			1
UF HEALTH CENTRAL FLORIDA			1	100%	1
BAYLOR GENETICS		1			1
STARR COUNTY MEMORIAL HOSPITAL			1	100%	1



# COVID-19: testing by laboratory

Data through Oct 23, 2020 verified as of Oct 24, 2020 at 09:25 AM

Data in this report are provisional and subject to change.

The numbers in the table below represent the number of Florida and non-Florida residents for whom test results were received by the Department of Health. A person can be tested by more than one laboratory and can have both positive and negative results. **Therefore, the sum of the numbers in each column will be larger than the total number of people tested.**

Reporting lab	Inconclusive	Negative	Positive	Percent positive	Total
UPMC NORTHWEST HOSPITAL			1	100%	1
UNKN			1	100%	1
URGENT DOC - URGENT CARE CLINIC			1	100%	1
VAIL VALLEY MEDICAL CENTER			1	100%	1
VA LONG BEACH HEALTHCARE			1	100%	1
VA HOSPITAL PATH & LAB			1	100%	1
TRUMAN MEDICAL CENTER - HOSPITAL HILL			1	100%	1
TRUE HEALTH- HOFFNER		1			1
TIEHH BIOTERRORISM RESPONSE LAB			1	100%	1
TAMPA GENERAL MEDICAL GROUP LABORATORY HEALTHPARK			1	100%	1
UNIVERSITY OF MIAMI, MILLER SCHOOL OF MEDICINE MICROBIOLOGY DEPARTMENT			1	100%	1
UNITED MEMORIAL MEDICAL CENTER			1	100%	1
TACACHALE CLINICAL LABORATORY		1			1
REGIONAL MEDICAL CENTER BAYONET POINT			1	100%	1
MINUTE CLINIC DIAGNOSTIC OF VIRGINIA		1			1
DIAGNOSTIC & MEDICAL SPECIALISTS OF GREENWICH		1			1
DERMDX, DIV OF AURORA DIAGNOSTICS/BERNHARDT LAB		1			1
MICHIGAN HEALTH CLINIC LABORATORIES		1			1
ELMHURST MEMORIAL HOSPITAL			1	100%	1
MEDICAL CLINIC OF HOUSTON			1	100%	1
EAST TENNESSEE STATE UNIVERSITY		1			1
AVERA SACRED HEART HOSPITAL			1	100%	1
CHARLOTTE CHD PORT CHARLOTTE		1			1
MY URGENT CARE CLINIC			1	100%	1
CLIFTON-FINE HOSPITAL LABORATORY		1			1
CULLMAN REGIONAL URGENT CARE		1			1
MOSAIC MEDICAL CENTER MARYVILLE			1	100%	1
CLINICAL PATHOLOGY LABORATORIES SOUTHEAST			1	100%	1
LIFE BRITE			1	100%	1
ALABAMA REFERENCE LAB			1	100%	1
FLORIDA HOSPITAL ORMOND BEACH			1	100%	1
GRAND VIEW HOSPITAL			1	100%	1
LAKEVIEW REGIONAL HOSPITAL			1	100%	1
HEALTH ALLIANCE			1	100%	1
LIBERTY HEALTH CENTER			1	100%	1
EXPRESSCARE URGENT CARE CENTER			1	100%	1
MARYLAND DEPARTMENT OF HEALTH AND MENTAL HYGIENE-LABORATORIES			1	100%	1
MEDCOMP SCIENCES, LLC			1	100%	1
CHILDREN'S HEALTHCARE OF ATLANTA/EGLESTON		1			1
FLORIDA HOSPITAL APOPKA			1	100%	1
LITTLE FALLS HOSPITAL LABORATORY		1			1
ALL CHILDREN'S HOSPITAL			1	100%	1
BMC/JACSONVILLE		1			1
ATHENS LIMESTONE HOSPITAL		1			1
BLUEWATER TOXICOLOGY			1	100%	1
BIODORON LABORATORIES			1	100%	1

# COVID-19: testing by laboratory

Data through Oct 23, 2020 verified as of Oct 24, 2020 at 09:25 AM

Data in this report are provisional and subject to change.

The numbers in the table below represent the number of Florida and non-Florida residents for whom test results were received by the Department of Health. A person can be tested by more than one laboratory and can have both positive and negative results. **Therefore, the sum of the numbers in each column will be larger than the total number of people tested.**

Reporting lab	Inconclusive	Negative	Positive	Percent positive	Total
DESERT HOSPITAL/CPHU CLINICAL LABORATORY			1	100%	1
DESOTO HEALTH & REHAB LLC		1			1
BAYONET POINT HOSPITAL LAB			1	100%	1
EDGAR PRICE FAMILY & CHILDREN HEALTHCARE CENTER			1	100%	1
EXCEPTIONAL EMERGENCY CENTER			1	100%	1
ADVENT HEALTH PRIMARY CARE AT OWASA			1	100%	1
AFC URGENT CARE DENVER HIGHLANDS			1	100%	1
DSI LABORATORIES-NAPLES-7TH			1	100%	1
ALTA BATES SUMMIT MEDICAL CENTER CLINICAL LAB			1	100%	1
ALLIED PHYSICIANS GROUP PLLC		1			1
CARENOW-LEBANON			1	100%	1
CARENOW URGENT CARE-WEST END		1			1
BAPTIST HEALTH LEXINGTON			1	100%	1
CAREWELL URGENT CARE FITCHBURG			1	100%	1
NAVAL MEDICAL CENTER			1	100%	1
CATHEDRAL GERONTOLOGY CENTER DBA CATHEDRAL CARES			1	100%	1
CAREWELL 203			1	100%	1
CVS/PHARMACY # 07762		1			1
BASCOM PALMER-MICRO LAB			1	100%	1
BARBARA O'REILLY MD PA		1			1
CVS PHARMACY, INC DBA CVS/PHARMACY #00988		1			1
BETTERMED URGENT CARE			1	100%	1
BEAUMONT HOSPITAL, GROSSE POINTE			1	100%	1
BEAUFORT MEMORIAL			1	100%	1
LAKE COMMUNITY ACTION AGENCY		1			1
CATHOLIC HEALTH SYSTEM DEPT LABORATORY		1			1
CAH ACQUISITION COMPANY 11 LLC			1	100%	1
CHIEFLAND MEDICAL CENTER			1	100%	1
LABORTORY COPRORATION OF AMERICA			1	100%	1
CITIZENS BAPTIST MEDICAL CENTERS LAB		1			1
LACORP			1	100%	1
BLOOD SYSTEMS LABORATORIES			1	100%	1
BL DIAGNOSTICS LLC			1	100%	1
LEESBURG FAMILY MEDICINE		1			1
BLUFFTON HEALTH CENTER			1	100%	1
LAREDO EMERGENCY ROOM			1	100%	1
LAWNWOOD REGIONAL MED CENTER		1			1
BOULDER COMMUNITY HOSPITAL			1	100%	1
LABORATORIO MEDICO CENTRAL CONDOMINO MD			1	100%	1
LABCORP-MIAMI BRANCH			1	100%	1
LABCORP RICHMOND			1	100%	1
IVAN, MAYA			1	100%	1
Lourdes Hospital			1	100%	1
LOPEZ		1			1
INTEGRATED GENETICS SEQUENOM		1			1
Lab MSMC Hialeah			1	100%	1

# COVID-19: testing by laboratory

Data through Oct 23, 2020 verified as of Oct 24, 2020 at 09:25 AM

Data in this report are provisional and subject to change.

The numbers in the table below represent the number of Florida and non-Florida residents for whom test results were received by the Department of Health. A person can be tested by more than one laboratory and can have both positive and negative results. **Therefore, the sum of the numbers in each column will be larger than the total number of people tested.**

Reporting lab	Inconclusive	Negative	Positive	Percent positive	Total
JACKSONVILLE STATEFL			1	100%	1
LABCORP HOUSTON			1	100%	1
ADVANCED MEDICAL LABORATORIES (AML)			1	100%	1
JS HEALTHCARE			1	100%	1
KANA MEDICAL			1	100%	1
KEY TRAINING CENTER			1	100%	1
JACKSON MADISON CO. GEN. HOSPITAL			1	100%	1
ACCESS HEALTH CARE PHYSICIANS			1	100%	1
CHP COVID-19 (TX)			1	100%	1
CLERMONT HEALTH DEPARTMENT			1	100%	1
NEW YORK PRESBYTERIAN HOSPITAL			1	100%	1
AFC PATRIOT URGENT CARE			1	100%	1
NFRC CLINICAL LAB			1	100%	1
INDIAN RIVER CLINICAL LABORATORY, INC.		1			1
CHOTA COMMUNITY HEALTH SERVICES		1			1
AHEC CLINIC		1			1
INFECTION CONTROL DEPT			1	100%	1
LABCORP KANSAS CITY			1	100%	1
INTERMOUNTAIN MEDICAL CENTER			1	100%	1
INNOVATIVE COVID-DIVERSEY			1	100%	1
BAYCARE OUTREACH LAB			1	100%	1
MAYO CLINIC LABS			1	100%	1
MCR HEALTH LAWTON CHILES ADMINISTRATION STE A		1			1
BAYFRONT HEALTH DADE CITY			1	100%	1
BAYVIEW CENTER		1			1
BAYLOR COLLEGE OF MEDICINE			1	100%	1
LOYOLA UNIVERSITY MEDICAL CENTER LABORATORY			1	100%	1
MID FLORIDA COMMUNITY SERVICES			1	100%	1
MINUTECLINIC DIAGNOSTIC OF KANSAS, PA		1			1
Mt Sinai Aventura			1	100%	1
CLINICAL LABORATORY DEPARTMENT			1	100%	1
AUSTIN PUBLIC HEALTH			1	100%	1
Auburn Community Hospital Laboratory			1	100%	1
MEDICAL ARTS LABORATORY			1	100%	1
ASCENSION ST. MICHAEL'S HOSPITAL LAB			1	100%	1
MISSOURI DEPARTMENT OF HEALTH AND SENIOR SERVICES - STATE PH LAB		1			1
MIZELL MEMORIAL HOSPITAL			1	100%	1
CHRISTUS SPOHN HOSPITAL			1	100%	1
PCR DIAGNOSTICS			1	100%	1
MILFORD REGIONAL HOSPITAL			1	100%	1
MINUTE-CLINIC DIAGNOSTIC OF VIRGINIA, LLC #2003			1	100%	1
ANGEL KIDS PEDIATRICS- NORMANDY LOCATION		1			1
NEW YORK STATE ELR - ST BARNABAS HOSPITAL		1			1
NEW YORK STATE ELR - ST LUKES ROOSEVELT LABORATORY		1			1
NEIGHBORCARE PHARMACY SERVICES		1			1
MONMOUTH MEDICALC ENTER		1			1

# COVID-19: testing by laboratory

Data through Oct 23, 2020 verified as of Oct 24, 2020 at 09:25 AM

Data in this report are provisional and subject to change.

The numbers in the table below represent the number of Florida and non-Florida residents for whom test results were received by the Department of Health. A person can be tested by more than one laboratory and can have both positive and negative results. **Therefore, the sum of the numbers in each column will be larger than the total number of people tested.**

Reporting lab	Inconclusive	Negative	Positive	Percent positive	Total
MORNINGSIDE NURSING AND REHABILITATION		1			1
OCALA REGIONAL DIALYSIS- NORTH			1	100%	1
MEMORIAL HEALTH UNIVERSITY MEDICAL CENTER			1	100%	1
BAPTIST PRIMARY CARE SOUTH			1	100%	1
MERCY - NORTH IOWA			1	100%	1
MEDICAL CENTER OF CENTRAL GEORGIA			1	100%	1
CFHC - FROSTPROOF			1	100%	1
MDS PHARMA SERVICES		1			1
PREMIER FAMILY AND SPORTS MEDICINE			1	100%	1
BAPTIST HOSPITAL			1	100%	1
PENINSULA CARE & REHABILITATION CENTER			1	100%	1
PEACHEALTH LABORATORIES		1			1
MERITUS MEDICAL CENTER			1	100%	1
PINELLAS CHD - CLEARWATER			1	100%	1
CHATSWORTH ASSISTED LIVING COMMUNITY AT PGA NATIONAL			1	100%	1
MERCYONE DES MOINES MEDICAL CENTER			1	100%	1
ST. LUCIE COUNTY HEALTH DEPARTMENT		1			1
SPECTRUM LUDINGTON			1	100%	1
QUEST DIAGNOSTICS MASSACHUSETTS LLC		1			1
ST. LUKE'S HOSPITAL - BETHLEHEM CAMPUS		1			1
SYNAPSE ANALYTICAL LABS		1			1
SUNY AT STONY BROOK			1	100%	1
PEDIATRIC URGENT HEALTH CARE			1	100%	1
SCRIPPS CLINIC MEDICAL			1	100%	1
SAINT JOSEPHS HOSPITAL OF ATLANTA			1	100%	1
SACRED HEART MEDICAL GROUP			1	100%	1
SEATTLE-KING COUNTY			1	100%	1
QUEST DIAGNOSTICS-WEST HILLS		1			1
RAPID CITY REGIONAL HOSPITAL -579 ATTN. LABORATORY		1			1
SIGNATURE CARE MIDLAND			1	100%	1
ORCHID TERRACE		1			1
VA CLINIC		1			1
US LABORATORIES			1	100%	1
ONE MEDICAL GROUP		1			1
ANDREWS INSTITUTE AMBULATORY SURGERY CENTER		1			1
NORTH FLORIDA CHILD DEVELOPMENT, INC			1	100%	1
AMD			1	100%	1
PARKLAND HEALTH & HOSPITAL			1	100%	1
THYROID SPECIALTY LABORATORY			1	100%	1
AFFINITY URGENT CARE			1	100%	1
ACCESSLAB		1			1
URGENT DOC -NACOGODOCHES CLINIC			1	100%	1
OXY-GENLAB			1	100%	1
UNITED LABORATORY SERVICES CORP			1	100%	1
BERKSHIRE MEDICAL CENTER			1	100%	1
TENNESSEE DEPARTMENT OF HEALTH (TDH) - REGIONAL LABORATORY			1	100%	1

# COVID-19: testing by laboratory

Data through Oct 23, 2020 verified as of Oct 24, 2020 at 09:25 AM

Data in this report are provisional and subject to change.

The numbers in the table below represent the number of Florida and non-Florida residents for whom test results were received by the Department of Health. A person can be tested by more than one laboratory and can have both positive and negative results. **Therefore, the sum of the numbers in each column will be larger than the total number of people tested.**

Reporting lab	Inconclusive	Negative	Positive	Percent positive	Total
SYNERGENE LABORATORY			1	100%	1
HIGHLANDS CLINICAL LABORATORY			1	100%	1
UF STUDENT HEALTH CARE CENTER			1	100%	1
HEARTLAND REGIONAL MEDICAL CENTER		1			1
HENRY FORD WEST BLOOMFIELD HOSPITAL			1	100%	1
ST MARY'S OF SAGINAW		1			1
ISLAND DOCTORS DAYTONA			1	100%	1
SPECTRUM ADVANCED TECHNOLOGY LABORATORY			1	100%	1
ST. MICHAEL'S ELITE HOSPITAL			1	100%	1
SURETOX LABORATORY LLC			1	100%	1
INTERNAL MEDICINE GROUP OF CENTRAL FLORIDA			1	100%	1
STEPHENS COUNTY HOSPITAL			1	100%	1
WALGREENS #07636		1			1
VITAL CARE URGENT CARE			1	100%	1
FREEPORT ER DOX URGENT CARE		1			1
WALGREENS #10275		1			1
FLAGLER COLLEGE- HEALTH SERVICES			1	100%	1
FLORIDA EPIDEMIOLOGY PROGRAM			1	100%	1
ADVANCED URGENT CARE OF MARATHON			1	100%	1
HARLEM HOSPITAL CENTER		1			1
HEALGEN SCIENTIFIC			1	100%	1
BRISTOL REGIONAL MEDICAL CENTER			1	100%	1
GREENTREE MEDICAL CENTER			1	100%	1
GOLDING-GRANADO MEDICAL ASSOCIATES		1			1
USC VERDUGO HILLS HOSPITAL			1	100%	1
UNIVERSITY OF MARYLAND PATHOLOGY ASSOCIATES			1	100%	1
WALGREENS #05711		1			1
LEXINGTON PLACE SENIOR LIVING COMMUNITY		1			1
WALGREENS #03234		1			1
WASHINGTON STATE DEPARTMENT OF HEALTH PUBLIC HEALTH LABORATORIES			1	100%	1
LAKELAND HILLS CENTER			1	100%	1
WEST ISLIP URGENT CARE		1			1
WELLINGTON WEST 100176			1	100%	1
LUCID DIAGNOSTICS LABS			1	100%	1
MARINA DEL REY HOSPITAL LAB			1	100%	1
MARYLAND DEPARTMENT OF HEALTH AND MENTAL HYGIENE			1	100%	1
LOUNDRY		1			1
CENTRAL DUPAGE HOSPITAL			1	100%	1
LIFELINK TRANSPLANT INSTITUTE LAB			1	100%	1
REFERENCE LABORATORY			1	100%	1
LABCORP - HOLLYWOOD			1	100%	1
SANTA CLARA VALLEY MEDICAL CENTER			1	100%	1
LABCORP LAFAYETTE		1			1
BAYSTATE MEDICAL CENTER			1	100%	1
JOHN T MATHER MEMORIAL HOSPITAL LABORATORY		1			1
KEY WEST MEDICAL CENTER	1				1

# COVID-19: testing by laboratory

Data through Oct 23, 2020 verified as of Oct 24, 2020 at 09:25 AM

Data in this report are provisional and subject to change.

The numbers in the table below represent the number of Florida and non-Florida residents for whom test results were received by the Department of Health. A person can be tested by more than one laboratory and can have both positive and negative results. **Therefore, the sum of the numbers in each column will be larger than the total number of people tested.**

Reporting lab	Inconclusive	Negative	Positive	Percent positive	Total
KINGWOOD EMERGENCY HOSPITAL			1	100%	1
LAKE CITY VA MEDICAL CENTER			1	100%	1
WESTOX LABS		1			1
WESTON COUNTY HEALTH SERVICES			1	100%	1
WHEATON FRANCISCAN LABORATORY			1	100%	1
RIVERSIDE METHODIST HOSPITAL LAB			1	100%	1
LABCORP SEATTLE			1	100%	1
YUMA REGIONAL MEDICAL CENTER			1	100%	1
<b>Total</b>	<b>45,234</b>	<b>7,575,340</b>	<b>998,106</b>	<b>12%</b>	<b>8,618,680</b>