

COVID-19: summary of persons monitored, persons tested, and cases

Data through Oct 2, 2020 verified as of Oct 3, 2020 at 08:25 AM

Data in this report are provisional and subject to change.

Monitored persons: people the Florida Department of Health was notified of for possible monitoring because they are a contact of a case, traveled from China, or were identified by the Centers for Disease Control and Prevention (CDC) as a part of a airline/ship contact investigation

Total reports	276,249
Total persons of high, medium, or unknown risk	272,602
High/medium/unknown risk still being monitored	20,227

Persons tested: Includes PCR and antigen test results received by the Department of Health from the state public health laboratory (BPHL), as well as commercial and hospital laboratories

	Florida residents	Non-Florida residents
Total tested	5,362,516	21,319
Positive	705,965	8,650
Negative	4,649,399	12,624
Inconclusive	7,152	45

Cases: people with positive PCR or antigen test result

Total cases	714,615
Florida residents	705,965
Non-Florida residents	8,650

Type of testing	
Florida residents	705,965
Positive by BPHL/CDC	25,169
Positive by commercial/hospital lab	680,796
PCR positive	687,700
Antigen positive	18,265
Non-Florida residents	8,650
Positive by BPHL/CDC	257
Positive by commercial/hospital lab	8,393
PCR positive	8,155
Antigen positive	495

Characteristics	
Florida residents hospitalized	44,623
Florida resident deaths	14,628
Non-Florida resident deaths	175

Hospitalized counts include anyone who was hospitalized at some point during their illness. It does not reflect the number of people currently hospitalized.

More information on deaths identified through death certificate data is available on the National Center for Health Statistics website at www.cdc.gov/nchs/nvss/vsrr/COVID19/index.htm.

Risk factors for Florida residents

Traveled	5,906
Contact with a known case	259,877
Traveled and contact with a known case	6,245
Neither	433,937
No travel and no contact	90,391
Travel is unknown	243,000
Contact is unknown	184,657
Contact is pending	140,027

Travel can be unknown and contact can be unknown or pending for the same case, these numbers will sum to more than the "neither" total.

COVID-19: cases and laboratory testing over time

Data through Oct 2, 2020 verified as of Oct 3, 2020 at 08:25 AM

Data in this report are provisional and subject to change.

Cases in Florida residents per day for the past 2 weeks

Number of cases per day

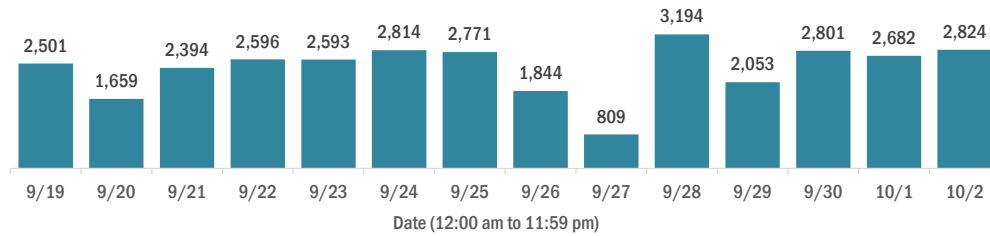

Median age of cases by day

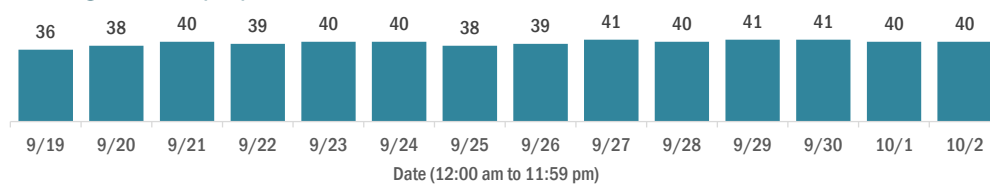

Laboratory testing for Florida residents over the past 2 weeks

Number of Florida residents tested per day

These counts include the number of people for whom the Department received PCR or antigen laboratory results by day. People tested on multiple days will be included for each day a new result was received. A person is only counted once for each day they are tested, regardless of whether multiple specimens are tested or multiple results are received.

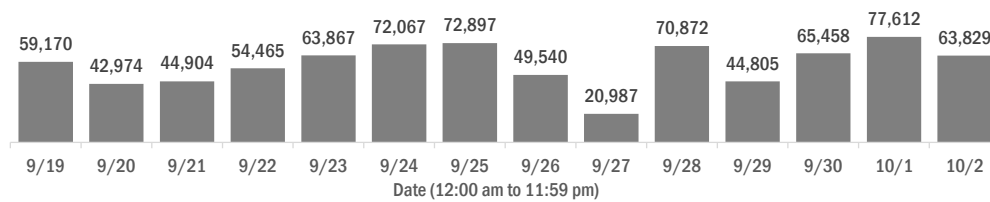

Number and percent of Florida residents with positive test results

The percent of positive results ranged from 4.92% to 7.54% over the past 2 weeks and was 5.98% yesterday.

These counts include the number of people for whom the Department received PCR or antigen laboratory results by day. People tested on multiple days will be included for each day a new result was received. A person is only counted once for each day they are tested, regardless of whether multiple specimens are tested or multiple results are received. If a person has a positive specimen and a negative specimen in the same day, only the positive result is counted.

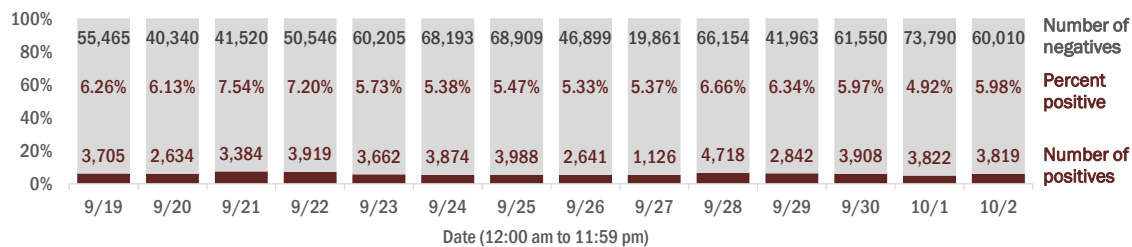

Percent positivity for new cases in Florida residents

The percent of positive results ranged from 3.75% to 5.86% over the past 2 weeks and was 4.79% yesterday.

This percent is the number of people who test PCR- or antigen-positive for the first time divided by all the people tested that day, excluding people who have previously tested positive.

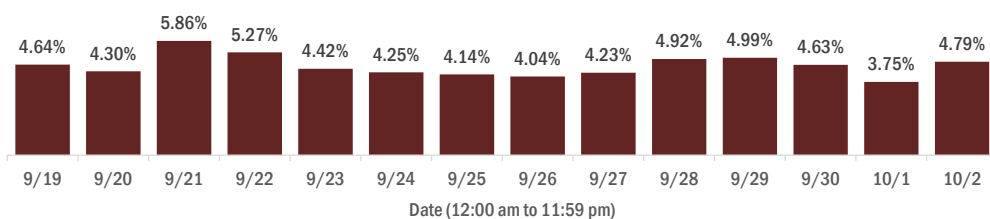

COVID-19: characteristics of 705,965 Florida resident cases

Data through Oct 2, 2020 verified as of Oct 3, 2020 at 08:25 AM

Data in this report are provisional and subject to change.

Age group	Cases		Hospitalizations		Deaths	
0-4 years	12,102	2%	284	1%	0	0%
5-14 years	30,120	4%	263	1%	5	0%
15-24 years	112,451	16%	1,156	3%	33	0%
25-34 years	129,462	18%	2,500	6%	91	1%
35-44 years	113,290	16%	3,764	8%	257	2%
45-54 years	111,427	16%	5,634	13%	605	4%
55-64 years	91,905	13%	7,859	18%	1,604	11%
65-74 years	54,347	8%	8,818	20%	3,108	21%
75-84 years	31,535	4%	8,282	19%	4,253	29%
85+ years	18,343	3%	6,057	14%	4,672	32%
Unknown	983	0%	6	0%	0	0%
Total	705,965		44,623		14,628	

Gender	Cases	
Female	363,215	51%
Male	339,293	48%
Unknown	3,457	0%
Total	705,965	

Ethnicity	Cases		Hospitalizations		Deaths	
Hispanic	205,453	29%	12,931	29%	3,730	25%
Non-Hispanic	294,043	42%	29,013	65%	9,565	65%
Unknown	206,469	29%	2,679	6%	1,333	9%
Total	705,965		44,623		14,628	

Race and ethnicity	Cases		Hospitalizations		Deaths	
White	320,310	45%	26,891	60%	9,933	68%
Hispanic	134,945	19%	9,030	20%	2,908	20%
Non-Hispanic	162,519	23%	16,908	38%	6,488	44%
Unknown	22,846	3%	953	2%	537	4%
Black	109,596	16%	10,566	24%	2,777	19%
Hispanic	5,082	1%	455	1%	108	1%
Non-Hispanic	94,988	13%	9,806	22%	2,549	17%
Unknown	9,526	1%	305	1%	120	1%
Other race	95,464	14%	5,530	12%	1,181	8%
Hispanic	48,561	7%	3,091	7%	576	4%
Non-Hispanic	31,114	4%	2,159	5%	478	3%
Unknown	15,789	2%	280	1%	127	1%
Unknown race	180,595	26%	1,636	4%	737	5%
Hispanic	16,865	2%	355	1%	138	1%
Non-Hispanic	5,422	1%	140	0%	50	0%
Unknown	158,308	22%	1,141	3%	549	4%
Total	705,965		44,623		14,628	

Hospitalization counts include anyone who was hospitalized at some point during their illness. It does not reflect the number of people currently hospitalized. **Other race** includes any person with a race of American Indian/Alaskan native, Asian, native Hawaiian/Pacific Islander, or other.

COVID-19: deaths in Florida residents and staff of long-term care facilities

Data through Oct 2, 2020 verified as of Oct 3, 2020 at 08:25 AM

Data in this report are provisional and subject to change.

For current cases in residents or staff of long-term care facilities, please visit: <https://floridahealthcovid19.gov/>

County	Deaths		County	Deaths		County	Deaths	
Dade	807	<div></div> 14%	Hernando	62	<div></div> 1%	Washington	12	<div></div> 0%
Palm Beach	608	<div></div> 10%	Jackson	60	<div></div> 1%	Gilchrist	10	<div></div> 0%
Pinellas	535	<div></div> 9%	Indian River	59	<div></div> 1%	Gadsden	8	<div></div> 0%
Broward	409	<div></div> 7%	Okaloosa	59	<div></div> 1%	Lafayette	7	<div></div> 0%
Hillsborough	314	<div></div> 5%	Clay	55	<div></div> 1%	Calhoun	6	<div></div> 0%
Polk	286	<div></div> 5%	Osceola	50	<div></div> 1%	Jefferson	6	<div></div> 0%
Lee	247	<div></div> 4%	Suwannee	49	<div></div> 1%	Taylor	4	<div></div> 0%
Duval	185	<div></div> 3%	Citrus	42	<div></div> 1%	Baker	3	<div></div> 0%
Brevard	184	<div></div> 3%	St. Johns	35	<div></div> 1%	Flagler	3	<div></div> 0%
Sarasota	157	<div></div> 3%	Highlands	33	<div></div> 1%	Bradford	2	<div></div> 0%
St. Lucie	152	<div></div> 3%	Bay	30	<div></div> 1%	Hardee	2	<div></div> 0%
Seminole	149	<div></div> 3%	Leon	28	<div></div> 0%	Holmes	2	<div></div> 0%
Marion	141	<div></div> 2%	Alachua	27	<div></div> 0%	Levy	2	<div></div> 0%
Orange	140	<div></div> 2%	Sumter	24	<div></div> 0%	Monroe	2	<div></div> 0%
Volusia	134	<div></div> 2%	Nassau	23	<div></div> 0%	Desoto	1	<div></div> 0%
Manatee	130	<div></div> 2%	Columbia	21	<div></div> 0%	Dixie	1	<div></div> 0%
Escambia	113	<div></div> 2%	Hendry	18	<div></div> 0%	Gulf	1	<div></div> 0%
Collier	102	<div></div> 2%	Santa Rosa	17	<div></div> 0%	Total	5,953	
Pasco	101	<div></div> 2%	Putnam	14	<div></div> 0%			
Lake	90	<div></div> 2%	Okeechobee	13	<div></div> 0%			
Martin	90	<div></div> 2%	Walton	13	<div></div> 0%			
Charlotte	63	<div></div> 1%	Madison	12	<div></div> 0%			

Note: cases are summarized by the county of usual residence. Residents and staff may be cases associated with facilities that are not in their county of usual residence, resulting in cases being included below for counties that do not have facilities with known cases.

COVID-19: cases in Florida residents who have died

Data through Oct 2, 2020 verified as of Oct 3, 2020 at 08:25 AM

Data in this report are provisional and subject to change.

Demographics for all identified COVID-19 deaths

Deaths by date of death

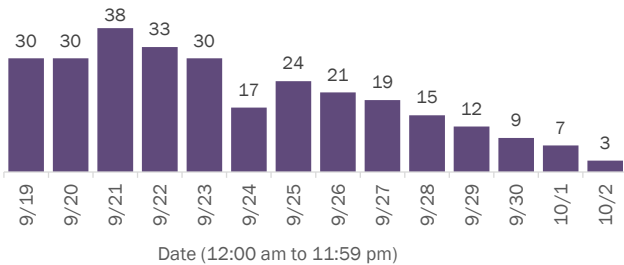

Deaths by date reported to the Department

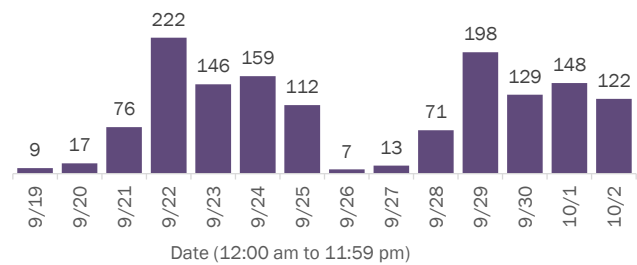

Median age: 79 years

Age group	Deaths	Cases	Case fatality rate	Mortality rate per 100,000 population
0-4 years	0	12,102	0.0%	0.0
5-14 years	5	30,120	0.0%	0.2
15-24 years	33	112,451	0.0%	1.3
25-34 years	91	129,462	0.1%	3.2
35-44 years	257	113,290	0.2%	9.9
45-54 years	605	111,427	0.5%	21.7
55-64 years	1,604	91,905	1.7%	55.5
65-74 years	3,108	54,347	5.7%	128.1
75-84 years	4,253	31,535	13.5%	302.9
85+ years	4,672	18,343	25.5%	809.0
Unknown	0	983	0.0%	
Total	14,628	705,965	2.1%	67.7

Race	Deaths	Cases	Case fatality rate	Mortality rate per 100,000 population
White	9,933	320,310	3.1%	59.5
Black	2,777	109,596	2.5%	75.9
Other	1,181	95,464	1.2%	94.9
Unknown	737	180,595	0.4%	
Total	14,628	705,965	2.1%	67.7

Gender	Deaths	Cases	Case fatality rate	Mortality rate per 100,000 population
Female	6,516	363,215	1.8%	59.0
Male	8,110	339,293	2.4%	76.8
Unknown	2	3,457	0.1%	
Total	14,628	705,965	2.1%	67.7

Ethnicity	Deaths	Cases	Case fatality rate	Mortality rate per 100,000 population
Hispanic	3,730	205,453	1.8%	65.7
Non-Hispanic	9,565	294,043	3.3%	60.1
Unknown	1,333	206,469	0.6%	
Total	14,628	705,965	2.1%	67.7

Age group distribution for deaths reported yesterday, previous 2 weeks, and cumulatively

122 deaths reported Oct 2		1,429 deaths reported from Sep 19 - Oct 2		14,628 deaths reported cumulatively	
0-4 years	0	0-4 years	0	0-4 years	0
5-14 years	0	5-14 years	1	5-14 years	5
15-24 years	0	15-24 years	2	15-24 years	33
25-34 years	1	25-34 years	8	25-34 years	91
35-44 years	0	35-44 years	30	35-44 years	257
45-54 years	2	45-54 years	67	45-54 years	605
55-64 years	16	55-64 years	174	55-64 years	1,604
65-74 years	31	65-74 years	324	65-74 years	3,108
75-84 years	39	75-84 years	425	75-84 years	4,253
85+ years	33	85+ years	398	85+ years	4,672
Unknown	0	Unknown	0	Unknown	0

COVID-19: cases in Florida residents who have died

Data through Oct 2, 2020 verified as of Oct 3, 2020 at 08:25 AM

Data in this report are provisional and subject to change.

Deaths In Florida residents by date of death

14,628 deaths reported cumulatively, 122 deaths reported yesterday

March to present

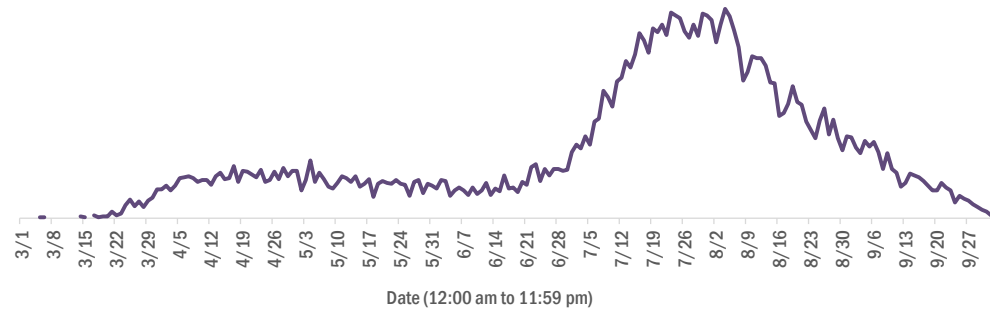

Past 30 days

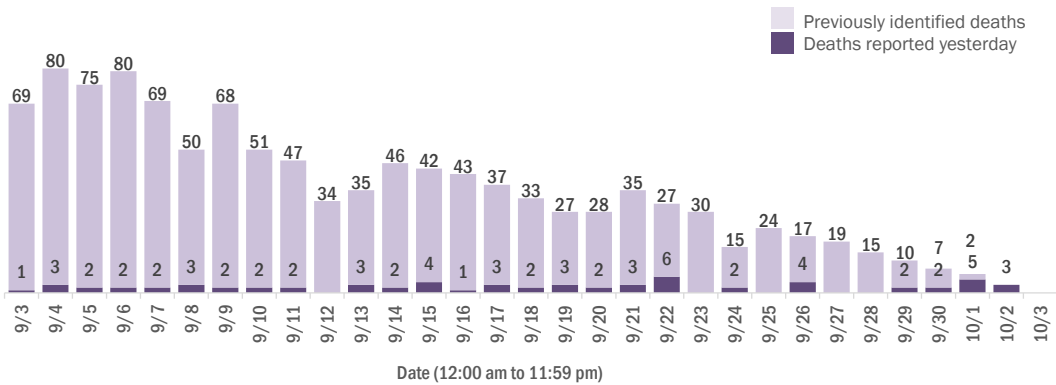

COVID-19: characteristics of 714,615 cases

Data through Oct 2, 2020 verified as of Oct 3, 2020 at 08:25 AM

Data in this report are provisional and subject to change.

Tables below include cases in Florida residents and non-Florida residents.

All 67 Florida counties have cases:

County	FL resident cases	Non-FL resident cases	Total cases	FL resident deaths	FL death rate
Dade	170,713	1,166	171,879	3,329	2.0%
Broward	77,100	665	77,765	1,414	1.8%
Palm Beach	46,549	415	46,964	1,393	3.0%
Hillsborough	42,549	216	42,765	668	1.6%
Orange	40,380	465	40,845	479	1.2%
Duval	30,565	350	30,915	428	1.4%
Pinellas	22,290	154	22,444	763	3.4%
Lee	20,423	323	20,746	472	2.3%
Polk	20,275	78	20,353	531	2.6%
Collier	12,738	124	12,862	228	1.8%
Osceola	12,644	83	12,727	158	1.2%
Escambia	11,311	1,137	12,448	240	2.1%
Manatee	11,609	123	11,732	295	2.5%
Volusia	11,006	70	11,076	259	2.4%
Leon	10,498	318	10,816	81	0.8%
Marion	9,898	18	9,916	298	3.0%
Pasco	9,381	64	9,445	211	2.2%
Brevard	9,305	30	9,335	303	3.3%
Seminole	9,165	36	9,201	225	2.5%
Alachua	8,407	85	8,492	63	0.7%
Sarasota	8,265	65	8,330	263	3.2%
St. Lucie	8,163	28	8,191	292	3.6%
Lake	7,599	52	7,651	193	2.5%
Bay	6,065	119	6,184	114	1.9%
St. Johns	5,389	108	5,497	73	1.4%
Santa Rosa	5,369	51	5,420	78	1.5%
Clay	5,235	17	5,252	105	2.0%
Okaloosa	5,103	41	5,144	119	2.3%
Martin	4,944	32	4,976	142	2.9%
Columbia	3,875	13	3,888	59	1.5%
Indian River	3,284	27	3,311	118	3.6%
Hernando	3,214	19	3,233	134	4.2%
Charlotte	3,128	8	3,136	140	4.5%
Gadsden	2,875	8	2,883	47	1.6%
Jackson	2,834	33	2,867	81	2.9%

County	FL resident cases	Non-FL resident cases	Total cases	FL resident deaths	FL death rate
Citrus	2,814	8	2,822	108	3.8%
Suwannee	2,751	17	2,768	71	2.6%
Sumter	2,428	10	2,438	73	3.0%
Highlands	2,202	11	2,213	91	4.1%
Putnam	2,158	2	2,160	41	1.9%
Nassau	2,014	145	2,159	48	2.4%
Hendry	2,083	2	2,085	40	1.9%
Walton	1,828	175	2,003	25	1.4%
Monroe	1,824	37	1,861	22	1.2%
Flagler	1,766	14	1,780	28	1.6%
Unknown	182	1,583	1,765	0	0.0%
Okeechobee	1,584	3	1,587	28	1.8%
Desoto	1,580	3	1,583	27	1.7%
Baker	1,516	1	1,517	13	0.9%
Hardee	1,378	7	1,385	11	0.8%
Taylor	1,341	3	1,344	13	1.0%
Lafayette	1,233	0	1,233	12	1.0%
Wakulla	1,150	6	1,156	10	0.9%
Bradford	1,147	1	1,148	9	0.8%
Washington	1,078	11	1,089	23	2.1%
Levy	1,045	6	1,051	10	1.0%
Madison	1,005	17	1,022	20	2.0%
Union	989	0	989	17	1.7%
Gulf	874	10	884	14	1.6%
Hamilton	859	6	865	8	0.9%
Dixie	833	1	834	9	1.1%
Holmes	752	14	766	9	1.2%
Franklin	637	4	641	4	0.6%
Calhoun	628	1	629	13	2.1%
Jefferson	556	11	567	9	1.6%
Glades	549	0	549	4	0.7%
Liberty	518	0	518	8	1.5%
Gilchrist	515	0	515	14	2.7%
Total	705,965	8,650	714,615	14,628	2.1%

COVID-19: characteristics of 705,965 Florida resident cases

Data through Oct 2, 2020 verified as of Oct 3, 2020 at 08:25 AM

Data in this report are provisional and subject to change.

The table below includes the cities and counties of residence for cases in Florida residents based on the patient's ZIP Code.

Note that city is not always received as part of the initial notification and may be missing while the case is being investigated.

City and county	Cases
Miami, Dade	97,529
Orlando, Orange	30,006
Jacksonville, Duval	28,307
Tampa, Hillsborough	25,072
Hialeah, Dade	23,840
Fort Lauderdale, Broward	16,709
Hollywood, Broward	14,443
West Palm Beach, Palm Beach	11,498
Homestead, Dade	11,124
Kissimmee, Osceola	10,039
Tallahassee, Leon	9,639
Naples, Collier	9,497
Pensacola, Escambia	9,107
Saint Petersburg, Pinellas	9,052
Pompano Beach, Broward	8,820
Fort Myers, Lee	8,404
Bradenton, Manatee	7,881
Ocala, Marion	7,659
Gainesville, Alachua	6,949
Boca Raton, Palm Beach	6,869
Lakeland, Polk	6,622
Lake Worth, Palm Beach	6,296
Sarasota, Sarasota	5,837
Miramar, Broward	4,973
Port Saint Lucie, St. Lucie	4,838
Cape Coral, Lee	4,765
Miami Gardens, Dade	4,736
Clearwater, Pinellas	4,429
Boynton Beach, Palm Beach	4,138
Lehigh Acres, Lee	3,925
Panama City, Bay	3,881
Winter Haven, Polk	3,841
Lake City, Columbia	3,622
Miami Beach, Dade	3,464
Coral Springs, Broward	3,432
Delray Beach, Palm Beach	3,180
Missing, Broward	3,063
Sunrise, Broward	2,879
Davie, Broward	2,863
Saint Augustine, St. Johns	2,838
Fort Pierce, St. Lucie	2,834
Milton, Santa Rosa	2,818
Miami Lakes, Dade	2,784
Coral Gables, Dade	2,738
Plant City, Hillsborough	2,712
Riverview, Hillsborough	2,696
Melbourne, Brevard	2,686
Brandon, Hillsborough	2,683
Daytona Beach, Volusia	2,576
Apopka, Orange	2,531
Cutler Ridge, Dade	2,393
Missing, Dade	2,357
Immokalee, Collier	2,335
Largo, Pinellas	2,325
Stuart, Martin	2,320
Vero Beach, Indian River	2,293
Live Oak, Suwannee	2,275
Sanford, Seminole	2,248

COVID-19: characteristics of 705,965 Florida resident cases

Data through Oct 2, 2020 verified as of Oct 3, 2020 at 08:25 AM

Data in this report are provisional and subject to change.

The table below includes the cities and counties of residence for cases in Florida residents based on the patient's ZIP Code.

Note that city is not always received as part of the initial notification and may be missing while the case is being investigated.

City and county	Cases
Plantation, Broward	2,204
North Miami Beach, Dade	2,200
Deerfield Beach, Broward	2,175
Opa Locka, Dade	2,158
Orange Park, Clay	2,148
Tamarac, Broward	2,128
Saint Cloud, Osceola	2,113
Jupiter, Palm Beach	2,066
New Port Richey, Pasco	2,056
Doral, Dade	2,000
Palm Bay, Brevard	1,980
Clermont, Lake	1,920
Deltona, Volusia	1,898
Weston, Broward	1,859
Palmetto, Manatee	1,716
Margate, Broward	1,713
Deland, Volusia	1,674
Spring Hill, Hernando	1,667
Fort Walton Beach, Okaloosa	1,654
Lake Worth Beach, Palm Beach	1,650
Port Charlotte, Charlotte	1,624
Davenport, Polk	1,588
Winter Park, Orange	1,539
Coconut Creek, Broward	1,539
Haines City, Polk	1,538
Palm Beach Gardens, Palm Beach	1,527
North Lauderdale, Broward	1,486
Okeechobee, Okeechobee	1,482
Winter Garden, Orange	1,468
Oviedo, Seminole	1,457
Altamonte Springs, Seminole	1,452
Hallandale, Broward	1,438
Ocoee, Orange	1,420
Arcadia, Desoto	1,402
North Miami, Dade	1,362
Quincy, Gadsden	1,342
Palm Coast, Flagler	1,339
Land O Lakes, Pasco	1,318
Wellington, Palm Beach	1,309
Palm Harbor, Pinellas	1,305
Bonita Springs, Lee	1,297
Leesburg, Lake	1,267
Wesley Chapel, Pasco	1,262
Ruskin, Hillsborough	1,256
Perry, Taylor	1,205
Mayo, Lafayette	1,198
Valrico, Hillsborough	1,190
Lutz, Hillsborough	1,176
Royal Palm Beach, Palm Beach	1,174
Missing, Palm Beach	1,171
Oakland Park, Broward	1,154
Punta Gorda, Charlotte	1,152
Middleburg, Clay	1,139
Brooksville, Hernando	1,136
Carol City, Dade	1,128
Pinellas Park, Pinellas	1,116
Seminole, Pinellas	1,090
Clewiston, Hendry	1,084
Crossings, Dade	1,083

COVID-19: characteristics of 705,965 Florida resident cases

Data through Oct 2, 2020 verified as of Oct 3, 2020 at 08:25 AM

Data in this report are provisional and subject to change.

The table below includes the cities and counties of residence for cases in Florida residents based on the patient's ZIP Code.

Note that city is not always received as part of the initial notification and may be missing while the case is being investigated.

City and county	Cases
Crestview, Okaloosa	1,060
Pembroke Pines, Broward	1,059
Longwood, Seminole	1,048
North Port, Sarasota	1,031
Casselberry, Seminole	1,016
Coconut Grove, Dade	1,014
Palatka, Putnam	1,010
Ormond Beach, Volusia	1,002
Wimauma, Hillsborough	1,000
Bartow, Polk	990
Belle Glade, Palm Beach	985
Indiantown, Martin	969
Windermere, Orange	966
Cocoa, Brevard	946
Century, Escambia	933
Sebring, Highlands	933
Green Cove Springs, Clay	933
Cantonment, Escambia	930
Crawfordville, Wakulla	928
Lynn Haven, Bay	925
Jacksonville Beach, Duval	906
Biscayne Park, Dade	901
Kissimmee, Polk	882
Auburndale, Polk	879
Port Orange, Volusia	852
Graceville, Jackson	845
Key West, Monroe	837
Lake Mary, Seminole	836
Lake Wales, Polk	829
Florida City, Dade	827
Chipley, Washington	826
Starke, Bradford	818
Everglades National Park, Dade	815
Marianna, Jackson	805
Dade City, Pasco	801
Hudson, Pasco	787
Gulf Breeze, Santa Rosa	783
Zephyrhills, Pasco	777
Port Richey, Pasco	773
Panama City Beach, Bay	765
North Fort Myers, Lee	760
Venice, Sarasota	755
Tavares, Lake	741
Inverness, Citrus	722
Aventura, Dade	715
Merritt Island, Brevard	712
Saint Johns, St. Johns	711
El Portal, Dade	708
Fernandina Beach, Nassau	701
Tarpon Springs, Pinellas	700
Missing, Hillsborough	697
Mulberry, Polk	692
Labelle, Hendry	689
Navarre, Santa Rosa	684
Sanderson, Baker	680
Loxahatchee, Palm Beach	675
Riviera Beach, Palm Beach	662
Seffner, Hillsborough	662
Lake Butler, Union	657

COVID-19: characteristics of 705,965 Florida resident cases

Data through Oct 2, 2020 verified as of Oct 3, 2020 at 08:25 AM

Data in this report are provisional and subject to change.

The table below includes the cities and counties of residence for cases in Florida residents based on the patient's ZIP Code.

Note that city is not always received as part of the initial notification and may be missing while the case is being investigated.

City and county	Cases
Missing, Duval	651
Destin, Okaloosa	647
Niceville, Okaloosa	647
Avon Park, Highlands	639
Sarasota, Manatee	637
Ponte Vedra Beach, St. Johns	632
Cooper City, Broward	629
The Villages, Sumter	625
Fleming Island, Clay	625
Wauchula, Hardee	619
Santa Rosa Beach, Walton	613
Maitland, Orange	610
Eustis, Lake	607
Defuniak Springs, Walton	607
Titusville, Brevard	605
Jasper, Hamilton	604
Mount Dora, Lake	600
Holiday, Pasco	600
Winter Springs, Seminole	597
Orange City, Volusia	595
Palm City, Martin	594
Dover, Hillsborough	582
Missing, Collier	582
Madison, Madison	580
Olympia Heights, Dade	577
Coral, Dade	577
Dunedin, Pinellas	572
Uleta, Dade	570
Missing, Orange	567
New Smyrna Beach, Volusia	562
Rockledge, Brevard	561
Parrish, Manatee	551
Bonifay, Holmes	547
Key Biscayne, Dade	545
Havana, Gadsden	534
Coleman, Sumter	533
Dania, Broward	528
Parkland, Broward	527
Groveland, Lake	525
Gibsonton, Hillsborough	518
South Bay, Palm Beach	510
Chattahoochee, Gadsden	510
Hobe Sound, Martin	506
Odessa, Hillsborough	506
Moore Haven, Glades	499
Missing, Polk	499
Maccleenny, Baker	496
Estero, Lee	495
Missing, Pasco	494
Wewahitchka, Gulf	492
Lantana, Palm Beach	486
Monticello, Jefferson	483
Cross City, Dixie	480
Missing, St. Johns	473
Missing, St. Lucie	471
Pahokee, Palm Beach	471
Lithia, Hillsborough	459
Missing, Santa Rosa	452
Pace, Santa Rosa	448

COVID-19: characteristics of 705,965 Florida resident cases

Data through Oct 2, 2020 verified as of Oct 3, 2020 at 08:25 AM

Data in this report are provisional and subject to change.

The table below includes the cities and counties of residence for cases in Florida residents based on the patient's ZIP Code.

Note that city is not always received as part of the initial notification and may be missing while the case is being investigated.

City and county	Cases
Palm Springs, Palm Beach	431
Wildwood, Sumter	419
Alachua, Alachua	417
Atlantic Beach, Duval	416
Sun City Center, Hillsborough	414
Lauderdale Lakes, Broward	414
Fellsmere, Indian River	413
Oldsmar, Pinellas	412
South Miami, Dade	409
Crescent City, Putnam	405
Bristol, Liberty	403
Debary, Volusia	401
Yulee, Nassau	396
Polk City, Polk	391
Blountstown, Calhoun	390
Summerfield, Marion	388
Carrabelle, Franklin	386
Pinecrest, Dade	384
Frostproof, Polk	379
Lake Placid, Highlands	379
Crystal River, Citrus	368
Lauderhill, Broward	368
North Palm Beach, Palm Beach	365
Missing, Brevard	363
Bellevue, Marion	359
Sebastian, Indian River	356
Missing, Volusia	356
Apollo Beach, Hillsborough	351
Callahan, Nassau	350
Bowling Green, Hardee	347
Florida State University, Leon	344
Centerville, Leon	343
Sweetwater, Dade	340
Missing, Marion	336
Ponte Vedra, St. Johns	335
Williston, Levy	332
Dunnellon, Marion	331
Missing, Citrus	330
Newberry, Alachua	323
Fort Meade, Polk	321
Homosassa, Citrus	320
Hilliard, Nassau	316
Ellenton, Manatee	315
Missing, Osceola	314
Jensen Beach, Martin	311
Wilton Manors, Broward	311
Bushnell, Sumter	305
Lady Lake, Lake	304
Fisher Island, Dade	302
Safety Harbor, Pinellas	292
Trenton, Gilchrist	292
Old Town, Dixie	283
Chiefland, Levy	277
Missing, Hernando	273
Port Saint Joe, Gulf	268
Lecanto, Citrus	266
Missing, Hendry	263
Sneads, Jackson	262
Raiford, Union	258

COVID-19: characteristics of 705,965 Florida resident cases

Data through Oct 2, 2020 verified as of Oct 3, 2020 at 08:25 AM

Data in this report are provisional and subject to change.

The table below includes the cities and counties of residence for cases in Florida residents based on the patient's ZIP Code.

Note that city is not always received as part of the initial notification and may be missing while the case is being investigated.

City and county	Cases
Key Largo, Monroe	258
Malone, Jackson	257
Edgewater, Volusia	254
Beverly Hills, Citrus	254
Mary Esther, Okaloosa	250
Lake Alfred, Polk	249
Shalimar, Okaloosa	247
Freeport, Walton	242
Missing, Seminole	241
Missing, Hardee	240
Mascotte, Lake	229
Keystone Heights, Clay	227
Missing, Highlands	227
Missing, Okaloosa	226
Southwest Ranches, Broward	221
Thonotosassa, Hillsborough	220
Glen Saint Mary, Baker	220
Missing, Madison	220
Palmetto Bay, Dade	215
Bronson, Levy	215
Satellite Beach, Brevard	213
Dunnellon, Citrus	212
Jacksonville, St. Johns	210
Missing, Lake	208
Missing, Sarasota	206
Minneola, Lake	205
Cocoa Beach, Brevard	204
Missing, Indian River	203
Marco Island, Collier	202
Marathon, Monroe	199
Spring Hill, Pasco	199
Midway, Gadsden	197
Belle Isle, Orange	193
Missing, Nassau	191
Oakland, Orange	190
Citra, Marion	189
West Melbourne, Brevard	189
High Springs, Alachua	187
Cottdale, Jackson	187
Neptune Beach, Duval	187
Fort White, Columbia	186
Missing, Lee	186
Nokomis, Sarasota	184
Missing, Martin	175
Englewood, Charlotte	174
Sorrento, Lake	173
Pierson, Volusia	171
Myakka City, Manatee	170
Hernando, Citrus	168
Indialantic, Brevard	168
Missing, Monroe	167
Miramar Beach, Walton	160
Missing, Pinellas	160
Fruitland Park, Lake	158
Lake Park, Palm Beach	157
Bell, Gilchrist	157
Umatilla, Lake	156
Jay, Santa Rosa	155
Zolfo Springs, Hardee	154

COVID-19: characteristics of 705,965 Florida resident cases

Data through Oct 2, 2020 verified as of Oct 3, 2020 at 08:25 AM

Data in this report are provisional and subject to change.

The table below includes the cities and counties of residence for cases in Florida residents based on the patient's ZIP Code.

Note that city is not always received as part of the initial notification and may be missing while the case is being investigated.

City and county	Cases
Clearwater Beach, Pinellas	152
De Leon Springs, Volusia	151
Missing, Desoto	151
Missing, Flagler	150
Haverhill, Palm Beach	150
Jennings, Hamilton	149
Missing, Wakulla	149
Missing, Clay	148
Silver Springs, Marion	148
South Daytona, Volusia	147
Molino, Escambia	147
Tavernier, Monroe	143
Holly Hill, Volusia	143
Gulfport, Pinellas	143
Bunnell, Flagler	142
Missing, Jackson	139
Edgewood, Orange	138
Medley, Dade	138
Lawtey, Bradford	138
Palm Beach, Palm Beach	136
Gretna, Gadsden	134
Youngstown, Bay	134
Englewood, Sarasota	134
Oxford, Sumter	133
Flagler Beach, Flagler	132
Bay Harbor Islands, Dade	131
Branford, Suwannee	129
Kenneth City, Pinellas	128
Ocklawaha, Marion	128
Trinity, Pasco	126
Interlachen, Putnam	126
Tequesta, Palm Beach	126
Archer, Alachua	123
East Palatka, Putnam	120
Alva, Lee	120
Missing, Baker	119
Weeki Wachee, Hernando	119
Greenville, Madison	119
Missing, Gadsden	118
Missing, Leon	118
Eagle Lake, Polk	116
Greenwood, Jackson	116
Montverde, Lake	115
Missing, Bradford	114
Missing, Bay	112
Hawthorne, Alachua	112
Missing, Gulf	111
Apalachicola, Franklin	111
Altha, Calhoun	109
Missing, Manatee	109
Missing, Levy	108
Clair-Mel City, Hillsborough	108
South Pasadena, Pinellas	108
Cape Canaveral, Brevard	105
Floral City, Citrus	105
Missing, Sumter	105
Dundee, Polk	103
Mims, Brevard	103
Baker, Okaloosa	102

COVID-19: characteristics of 705,965 Florida resident cases

Data through Oct 2, 2020 verified as of Oct 3, 2020 at 08:25 AM

Data in this report are provisional and subject to change.

The table below includes the cities and counties of residence for cases in Florida residents based on the patient's ZIP Code.

Note that city is not always received as part of the initial notification and may be missing while the case is being investigated.

City and county	Cases
Melbourne Beach, Brevard	101
Missing, Washington	100
O Brien, Suwannee	100
Satsuma, Putnam	98
White Springs, Hamilton	98
Gotha, Orange	97
Missing, Okeechobee	97
Rotunda West, Charlotte	95
Osprey, Sarasota	95
Melrose, Putnam	94
Missing, Suwannee	93
Hiawassee, Orange	93
Southport, Bay	92
Hastings, St. Johns	91
Webster, Sumter	91
Missing, Walton	90
Azalea Park, Orange	90
Fort Myers Beach, Lee	90
Zellwood, Orange	86
Chuluota, Seminole	85
Geneva, Seminole	85
Lehigh, Lee	84
Missing, Calhoun	84
Grand Island, Lake	84
Grand Ridge, Jackson	84
Indian Harbour Beach, Brevard	83
Lake Panasoffkee, Sumter	82
Missing, Taylor	81
Missing, Alachua	81
Eastpoint, Franklin	80
Reddick, Marion	80
Alford, Jackson	79
Vernon, Washington	79
Ave Maria, Collier	78
Pomona Park, Putnam	77
Eglin Air Force Base, Okaloosa	75
Mcdavid, Escambia	74
Indian Rocks Beach, Pinellas	72
San Antonio, Pasco	71
Missing, Holmes	70
Wellborn, Suwannee	70
Westville, Holmes	69
Elkton, St. Johns	69
Lockhart, Orange	69
Fountain, Bay	67
Mcalpin, Suwannee	67
Lee, Madison	66
Avon Park, Polk	66
Lakewood Ranch, Manatee	66
Anthony, Marion	66
Celebration, Osceola	65
West Miami, Dade	65
Astatula, Lake	62
Temple Terrace, Hillsborough	62
Juno Beach, Palm Beach	61
Surfside, Dade	61
Missing, Escambia	61
Morrison, Levy	61
Weirsdale, Marion	60

COVID-19: characteristics of 705,965 Florida resident cases

Data through Oct 2, 2020 verified as of Oct 3, 2020 at 08:25 AM

Data in this report are provisional and subject to change.

The table below includes the cities and counties of residence for cases in Florida residents based on the patient's ZIP Code.

Note that city is not always received as part of the initial notification and may be missing while the case is being investigated.

City and county	Cases
Ponce De Leon, Holmes	60
Missing, Gilchrist	59
Valparaiso, Okaloosa	59
Mangonia Park, Palm Beach	57
Bryceville, Nassau	57
Greenacres, Palm Beach	57
Missing, Liberty	57
Poinciana, Polk	57
Cloud Lake, Palm Beach	55
Eatonville, Orange	55
Missing, Dixie	54
Hosford, Liberty	54
Air Mail Facility, Dade	54
Bay Lake, Orange	54
Fort McCoy, Marion	54
Inlet Beach, Walton	53
Islamorada, Monroe	53
Malabar, Brevard	53
Missing, Franklin	53
Stock Island, Monroe	53
Sanibel, Lee	52
University Of Fl, Alachua	52
Missing, Union	51
Howey-In-The-Hills, Lake	51
Viera, Brevard	51
Bokeelia, Lee	51
Center Hill, Sumter	51
Seville, Volusia	50
Bal Harbour, Dade	50
Citrus Springs, Citrus	50
Babson Park, Polk	49
Caryville, Washington	49
Micanopy, Alachua	49
Missing, Putnam	49
Laurel Hill, Okaloosa	49
Fern Park, Seminole	48
Missing, Jefferson	48
Lake Helen, Volusia	48
Sebastian, Brevard	48
Carrollwood, Hillsborough	48
Missing, Columbia	48
Lake Hamilton, Polk	47
Atlantis, Palm Beach	46
Cutler Bay, Dade	46
Sumterville, Sumter	44
Steinhatchee, Taylor	44
Belleair, Pinellas	43
Dinsmore, Duval	42
San Mateo, Putnam	42
Hallandale Beach, Broward	42
Christmas, Orange	42
Osteen, Volusia	41
Lady Lake, Sumter	40
Summerland Key, Monroe	40
Waldo, Alachua	39
Greensboro, Gadsden	39
Lauderdale By The Sea, Broward	39
Welaka, Putnam	38
Holt, Okaloosa	38

COVID-19: characteristics of 705,965 Florida resident cases

Data through Oct 2, 2020 verified as of Oct 3, 2020 at 08:25 AM

Data in this report are provisional and subject to change.

The table below includes the cities and counties of residence for cases in Florida residents based on the patient's ZIP Code.

Note that city is not always received as part of the initial notification and may be missing while the case is being investigated.

City and county	Cases
University Of Central Florida, Orange	37
The Villages, Lake	37
Sewalls Point, Martin	37
Brooker, Bradford	36
Big Pine Key, Monroe	36
Odessa, Pasco	35
Princeton, Dade	35
Missing, Charlotte	35
Matlacha, Lee	34
Madeira Beach, Pinellas	34
Altoona, Lake	34
Hypoluxo, Palm Beach	34
Cinco Bayou, Okaloosa	34
Missing, Unknown	34
Grant-Valkaria, Brevard	33
Canal Point, Palm Beach	33
Sopchoppy, Wakulla	33
Flemington, Marion	33
Hampton, Bradford	33
Sunny Isles Beach, Dade	32
Yalaha, Lake	32
University Of South Florida, Hillsborough	32
Astor, Lake	31
Barefoot Bay, Brevard	31
Manalapan, Palm Beach	31
Golden Beach, Dade	30
Felda, Hendry	30
Kendall, Dade	30
Saint James City, Lee	30
Destin, Walton	29
Campbellton, Jackson	29
South Fort Myers, Lee	29
Patrick Air Force Base, Brevard	28
Oak Hill, Volusia	28
Clarksville, Calhoun	28
Palm Beach Shores, Palm Beach	28
Bascom, Jackson	28
Bradenton Beach, Manatee	28
Placida, Charlotte	28
Kindred, Osceola	28
Callaway, Bay	27
Holmes Beach, Manatee	27
Ochopee, Collier	27
Panacea, Wakulla	27
Belleair Beach, Pinellas	26
Missing, Glades	26
Hollister, Putnam	26
Longboat Key, Manatee	26
Missing, Lafayette	26
Naranja, Dade	26
Paisley, Lake	26
Palma Ceia, Hillsborough	26
Crystal Beach, Pinellas	25
Inglis, Levy	25
South Miami Heights, Dade	25
Lamont, Jefferson	25
University Of Central Fl, Orange	25
Florida State, Leon	25
Florahome, Putnam	24

COVID-19: characteristics of 705,965 Florida resident cases

Data through Oct 2, 2020 verified as of Oct 3, 2020 at 08:25 AM

Data in this report are provisional and subject to change.

The table below includes the cities and counties of residence for cases in Florida residents based on the patient's ZIP Code.

Note that city is not always received as part of the initial notification and may be missing while the case is being investigated.

City and county	Cases
Fruit Cove, St. Johns	24
Winter Park, Seminole	23
Ponce Inlet, Volusia	23
Jupiter, Martin	23
F M, Lee	23
Village Of Wellington, Palm Beach	22
Georgetown, Putnam	22
Alafaya, Orange	22
Florida Dept Of Corrections, Union	22
Singer Island, Palm Beach	21
Baldwin, Duval	21
Harmony, Osceola	20
Miami Springs, Dade	20
Pinetta, Madison	20
Hialeah Gardens, Dade	19
Waverly, Polk	19
Lighthouse Point, Broward	19
Highland Beach, Palm Beach	18
Lutz, Pasco	18
Ona, Hardee	18
Walnut Hill, Escambia	18
Fort Denaud, Hendry	17
Terra Ceia, Manatee	17
Miami Shores, Dade	17
Okahumpka, Lake	17
Tice, Lee	17
North Bay Village, Dade	17
Tierra Verde, Pinellas	17
Florida Gulf Coast Univ, Lee	17
West Panama City Beach, Bay	17
Miami, Unknown	16
Bellview, Escambia	16
Pensacola Beach, Santa Rosa	16
Santa Fe, Alachua	16
West Park, Broward	16
Tioga, Alachua	16
Lorida, Highlands	15
Balm, Hillsborough	15
Buena Ventura Lakes, Osceola	15
Eaton Park, Polk	15
Dania Beach, Broward	15
Saint Pete Beach, Pinellas	15
Bonita Beach, Lee	15
Palm Shores, Brevard	15
Kinard, Calhoun	14
North Redington Beach, Pinellas	14
Mexico Beach, Bay	14
Bay Pines, Pinellas	14
Sydney, Hillsborough	14
Nocatee, Desoto	14
Saint Leo, Pasco	14
Ocean Ridge, Palm Beach	13
Sun City, Hillsborough	13
Village Of Palmetto Bay, Dade	13
University Of Miami, Dade	13
Intercession City, Osceola	13
Tangerine, Orange	13
Florida A And M University, Leon	13
La Crosse, Alachua	12

COVID-19: characteristics of 705,965 Florida resident cases

Data through Oct 2, 2020 verified as of Oct 3, 2020 at 08:25 AM

Data in this report are provisional and subject to change.

The table below includes the cities and counties of residence for cases in Florida residents based on the patient's ZIP Code.

Note that city is not always received as part of the initial notification and may be missing while the case is being investigated.

City and county	Cases
Bagdad, Santa Rosa	12
Tyndall Air Force Base, Bay	12
Palmdale, Glades	12
Labelle, Glades	12
Goulds, Dade	12
Kenansville, Osceola	12
Lulu, Columbia	12
Bayonet Point, Pasco	12
Orange Lake, Marion	12
Treasure Island, Pinellas	12
Homosassa Springs, Citrus	11
Key Colony Beach, Monroe	11
Highland City, Polk	11
South Palm Beach, Palm Beach	11
Paxton, Walton	11
Kathleen, Polk	11
North Venice, Sarasota	11
Unknown, Dade	10
Reunion, Osceola	10
Univ Of FI Student Dorms, Alachua	10
Lake Suzy, Desoto	10
Cedar Key, Levy	10
Enterprise, Volusia	10
Hernando Beach, Hernando	9
Salt Springs, Marion	9
Wabasso, Indian River	9
Branford, Lafayette	9
Dowling Park, Suwannee	9
Bostwick, Putnam	9
Horseshoe Beach, Dixie	9
Hurlburt Field, Okaloosa	9
Kissimmee, Orange	9
Micco, Brevard	9
Bradley, Polk	8
Missing, Hamilton	8
Sparr, Marion	8
Hialeah, Unknown	8
Lake City, Suwannee	8
Ebro, Washington	8
Penney Farms, Clay	8
Venus, Highlands	8
Mcintosh, Marion	8
Pasadena, Pinellas	8
Perrine, Dade	8
Heathrow, Seminole	8
Aloma, Orange	8
Earleton, Alachua	8
Poinciana, Osceola	8
Eloise, Polk	8
Lacoochee, Pasco	8
Indian Lake Estates, Polk	8
Gonzalez, Escambia	7
Saint Marks, Wakulla	7
University Of Tampa, Hillsborough	7
Tallevast, Manatee	7
Goodland, Collier	7
Wahneta, Polk	7
West Delray Beach, Palm Beach	7
Perdido Key, Escambia	7

COVID-19: characteristics of 705,965 Florida resident cases

Data through Oct 2, 2020 verified as of Oct 3, 2020 at 08:25 AM

Data in this report are provisional and subject to change.

The table below includes the cities and counties of residence for cases in Florida residents based on the patient's ZIP Code.

Note that city is not always received as part of the initial notification and may be missing while the case is being investigated.

City and county	Cases
New Smyrna, Volusia	7
Plymouth, Orange	7
Loughman, Polk	7
Candler, Marion	7
Jacksonville, Unknown	7
Lake Como, Putnam	7
Hawthorne, Putnam	6
Hallandale Beach, Broward	6
Long Boat Key, Manatee	6
Champions Gate, Polk	6
Bonifay, Washington	6
Palma Sola, Manatee	6
Murdock, Charlotte	6
Unknown, Orange	6
Homeland, Polk	6
Anna Maria, Manatee	6
Trilby, Pasco	6
Nichols, Polk	6
Evinston, Alachua	6
Steinhatchee, Dixie	6
Psl, Unknown	6
Rubonia, Manatee	6
Gulf Breeze, Escambia	6
Gulf Hammock, Levy	6
White Springs, Columbia	6
Stetson University, Volusia	5
Pensacola, Unknown	5
Rosemary Beach, Walton	5
Florida State Univ Admin, Leon	5
Maxville, Duval	5
Miromar Lakes, Lee	5
Nobleton, Hernando	5
Northdale, Hillsborough	5
Port Saint John, Brevard	5
Mayport Naval Station, Duval	5
Fort Charlotte, Charlotte	5
Ponce De Leon, Walton	5
Maitland, Seminole	5
Wausau, Washington	5
Woodville, Leon	5
Yankeetown, Levy	5
Saint George Island, Franklin	5
Green Acres, Palm Beach	5
Cortez, Manatee	5
Boca Grande, Lee	5
Mango, Hillsborough	5
Parker, Bay	5
Lake Monroe, Seminole	5
Little Torch Key, Monroe	5
Lowell, Marion	5
Apopka, Seminole	5
Ferndale, Lake	5
Siesta Key, Sarasota	5
Ridge Manor, Pasco	5
Quail Heights, Dade	4
Saint Lucie West, St. Lucie	4
Ponte Vedra, Duval	4
The Villages, Marion	4
University Park, Manatee	4

COVID-19: characteristics of 705,965 Florida resident cases

Data through Oct 2, 2020 verified as of Oct 3, 2020 at 08:25 AM

Data in this report are provisional and subject to change.

The table below includes the cities and counties of residence for cases in Florida residents based on the patient's ZIP Code.

Note that city is not always received as part of the initial notification and may be missing while the case is being investigated.

City and county	Cases
Belleair Bluffs, Pinellas	4
Laud-By-The-Sea, Broward	4
Valkaria, Brevard	4
Pembroke Park, Broward	4
Pine Hills, Orange	4
Shady Grove, Taylor	4
Mayport, Duval	4
Buckingham, Lee	4
Alturas, Polk	4
Davenport, Osceola	4
Westlake, Palm Beach	4
Long Key, Monroe	4
Bayshore Gardens, Manatee	4
Cudjoe Key, Monroe	4
Deer Island, Lake	4
Redington Shores, Pinellas	4
Leisure City, Dade	4
Florida International University, Dade	4
Durant, Hillsborough	4
Roseland, Indian River	4
Oneco, Manatee	4
Fanning Springs, Gilchrist	4
City Of Sunrise, Broward	4
Babcock Ranch, Lee	4
Hollywood, Unknown	4
International Service Center, Dade	4
Holder, Citrus	4
Gulf Stream, Palm Beach	4
Graham, Bradford	4
Westchase, Hillsborough	4
Wakulla Springs, Wakulla	4
Ft Pierce, St. Lucie	4
Ybor City, Hillsborough	4
Shady Hills, Pasco	4
San Carlos Park, Lee	3
Morriston, Marion	3
Miami Gardens, Unknown	3
Longboat Key, Sarasota	3
Lakeshore, Polk	3
Sugarloaf, Monroe	3
Pine Castle, Orange	3
Ozona, Pinellas	3
Orchid, Indian River	3
Cypress, Jackson	3
Clarcona, Orange	3
Virginia Gardens, Dade	3
Vernon, Bay	3
Indian River Shores, Indian River	3
Braden River, Manatee	3
Fpo, Duval	3
Elfers, Pasco	3
Cypress Gardens, Polk	3
Mayport Naval Housing, Duval	3
Mount Plymouth, Lake	3
Salem, Taylor	3
Point Washington, Walton	3
West Palm Beach, Unknown	3
Citrus Hills, Citrus	3
El Jobean, Charlotte	3

COVID-19: characteristics of 705,965 Florida resident cases

Data through Oct 2, 2020 verified as of Oct 3, 2020 at 08:25 AM

Data in this report are provisional and subject to change.

The table below includes the cities and counties of residence for cases in Florida residents based on the patient's ZIP Code.

Note that city is not always received as part of the initial notification and may be missing while the case is being investigated.

City and county	Cases
Basinger, Okeechobee	3
Lauderhill, Unknown	3
Crystal Springs, Pasco	3
Daytona Beach Shores, Volusia	3
Cottdale, Washington	3
Grove City, Charlotte	3
Duette, Manatee	3
East Lake, Marion	3
Eglin, Okaloosa	3
Everglades City, Collier	3
Margate, Unknown	3
Lealman, Pinellas	3
Port Salerno, Martin	3
Redington Beach, Pinellas	3
Telogia, Liberty	3
Orlando, Brevard	3
Forest City, Orange	3
Fort Ogden, Desoto	3
Chokoloskee, Collier	3
Graceville, Holmes	3
Jacksonville, Clay	3
Florence Villa, Polk	3
West Bradenton, Manatee	3
Lynbrook, Broward	3
Indian Shores, Pinellas	3
Jensen Beach, St. Lucie	3
Hallandale Beach, Unknown	3
Brooksville, Pasco	3
Captiva, Lee	3
Fort Lauderdale, Unknown	3
Trenton, Levy	3
Putnam Hall, Putnam	3
Orlando, Unknown	3
Ramrod Key, Monroe	2
River Ranch, Polk	2
Port Charlotte, Unknown	2
Seven Springs, Pasco	2
Niceville, Walton	2
None, Dade	2
Palm City, St. Lucie	2
Fairfield, Marion	2
Archer, Levy	2
Loxahatchee Groves, Palm Beach	2
Upper Key Largo, Monroe	2
Clermont, Polk	2
Doctors Inlet, Clay	2
Hollywood, Dade	2
Inlet Beach, Bay	2
Grandin, Putnam	2
Oklawaha, Marion	2
Ludlam, Dade	2
Laurel, Sarasota	2
Tarpon Springs, Pasco	2
Tampa, Pinellas	2
Watersound, Walton	2
Sunny Hills, Washington	2
Switzerland, St. Johns	2
White City, Gulf	2
Brewton, Escambia	2

COVID-19: characteristics of 705,965 Florida resident cases

Data through Oct 2, 2020 verified as of Oct 3, 2020 at 08:25 AM

Data in this report are provisional and subject to change.

The table below includes the cities and counties of residence for cases in Florida residents based on the patient's ZIP Code.

Note that city is not always received as part of the initial notification and may be missing while the case is being investigated.

City and county	Cases
Caryville, Holmes	2
Cassadaga, Volusia	2
Lake Harbor, Palm Beach	2
Lanark Village, Franklin	2
Scottsmoor, Brevard	2
Madison, Unknown	2
Florida Power & Light Co, Dade	2
Gibsonia, Polk	2
Destin, Unknown	2
Alligator Point, Wakulla	2
Bonita Springs, Collier	2
Town N Country, Hillsborough	2
Wewahitchka, Calhoun	2
Laurel Hill, Walton	2
Miami, Martin	2
Haines City, Orange	2
Jonesville, Alachua	2
Lake Butler, Bradford	2
Bella Collina, Lake	2
Altamonte Springs, Orange	2
Dade City, Hernando	2
Celebration, Orange	2
Sugarloaf Key, Monroe	2
Sand Lake, Orange	2
Miramar, Unknown	2
Mount Dora, Orange	2
Samoset, Manatee	2
Sarasota, Unknown	2
Union Park, Orange	2
Sunrise, Unknown	2
Orange Springs, Marion	2
Oakland Park, Unknown	2
Hillsboro Beach, Broward	2
Deerfield Beach, Unknown	2
Lamont, Taylor	2
Miccosukee, Leon	2
Milligan, Okaloosa	2
Glenwood, Volusia	2
High Springs, Gilchrist	2
Nalcrest, Polk	2
Unknown, Seminole	2
Jacksonville Naval Hospital, Duval	2
Mesa, Unknown	2
Sorrento, Orange	2
Pompano Beach, Unknown	2
Ormond Beach, Flagler	2
Bayou George, Bay	2
Clewiston, Palm Beach	2
Champions Gate, Osceola	2
Yeehaw, Okeechobee	2
Wtixrat, Dade	1
Watersound, Bay	1
Vero Beach, Unknown	1
Unk, Alachua	1
Cicero, Leon	1
Cincinnati, Dade	1
Cape Haze, Charlotte	1
Branford, Gilchrist	1
Alva, Escambia	1

COVID-19: characteristics of 705,965 Florida resident cases

Data through Oct 2, 2020 verified as of Oct 3, 2020 at 08:25 AM

Data in this report are provisional and subject to change.

The table below includes the cities and counties of residence for cases in Florida residents based on the patient's ZIP Code.

Note that city is not always received as part of the initial notification and may be missing while the case is being investigated.

City and county	Cases
Babcock Ranch, Charlotte	1
Baker, Santa Rosa	1
Duck Key, Monroe	1
Davie, Unknown	1
Hosford, Calhoun	1
Indian Creek Village, Dade	1
Interlachen, Duval	1
Jacksonville Naval Air Station, Duval	1
Jacksonville, Nassau	1
Hialeahgardens, Dade	1
Panama City, Unknown	1
Perth Amboy, Hillsborough	1
Punta Gorda, Unknown	1
Sharpes, Brevard	1
Saint Lucie Village, St. Lucie	1
Sunrtise, Dade	1
Unknown, Unknown	1
Lucedale, St. Lucie	1
Kingsley Lake, Bradford	1
Kissimmee, Unknown	1
Miramar, Dade	1
North Fort Myers, Charlotte	1
North Laud, Unknown	1
Oldsray, Manatee	1
Monroe, Hillsborough	1
Unknown, Volusia	1
Venetian Islands, Dade	1
Venice, Manatee	1
Westville, Walton	1
Tamarac, Dade	1
Town Of Nocatee, St. Johns	1
Unkn, Duval	1
Northport, Sarasota	1
Orlo Vista, Orange	1
Other, Dade	1
Pass-A-Grille Beach, Pinellas	1
Pensacola Beach, Escambia	1
Red Bay, Holmes	1
Rocky Point, Hillsborough	1
Saint Johns, Duval	1
Hoclywsod, Dade	1
Istachatta, Hernando	1
Kenilworth, Leon	1
Lakeland, Unknown	1
Layton, Monroe	1
Los Angeles, Dade	1
Mckinney, Broward	1
Miamc, Dade	1
Coconut Ck, Unknown	1
Carl Fisher, Dade	1
Brooklyn, Lee	1
Apollo Beach, Manatee	1
Alpharetta, Broward	1
Garden City, Alachua	1
Franklin, Unknown	1
Hallandale, Unknown	1
Homeless, Hillsborough	1
Homeless, Pinellas	1
Hutchinson Island, St. Lucie	1

COVID-19: characteristics of 705,965 Florida resident cases

Data through Oct 2, 2020 verified as of Oct 3, 2020 at 08:25 AM

Data in this report are provisional and subject to change.

The table below includes the cities and counties of residence for cases in Florida residents based on the patient's ZIP Code.

Note that city is not always received as part of the initial notification and may be missing while the case is being investigated.

City and county	Cases
Greenville, Taylor	1
Indian Rock Beach, Pinellas	1
Island Grove, Alachua	1
Jupiter Inlet, Palm Beach	1
Lauderdale Lakes, Unknown	1
Kilgore, Dade	1
Metter, Manatee	1
Mexico Beach, Gulf	1
Miami Dade, Unknown	1
Dade City, Unknown	1
Crestview, Walton	1
Fellsmere, Brevard	1
Fernandina, Nassau	1
Okeechobi, Unknown	1
North Lauderdale, Unknown	1
North Porte, Unknown	1
Notrealville, Polk	1
North Port, Manatee	1
Mount, Lake	1
Miami, Broward	1
Miamksaohes, Dade	1
Suwannee, Dixie	1
Syracuse, Unknown	1
Seguin, Unknown	1
Twentynine Palms, Broward	1
St Cloud, Orange	1
Seacrest, Walton	1
San Fernando, Unknown	1
San Marcos, Unknown	1
Plantation, Leon	1
Pooler, Broward	1
Panomo City, Bay	1
Pensacola, Dade	1
Vernon, Walton	1
Unknown, Manatee	1
Windermere, Unknown	1
Xifamk, Dade	1
Na, Dade	1
Okeechobee, Highlands	1
Orange Park, Duval	1
Orlando, Osceola	1
Palatka, Marion	1
Port St Luice, Unknown	1
Port St. Lucie, St. Lucie	1
Pensacola Naval Hospital, Escambia	1
Seacrest, Bay	1
Stiamk, Dade	1
Tavares, Unknown	1
Temple, Palm Beach	1
Unknown, Duval	1
Venice, Dade	1
Weston, Unknown	1
West Hollywood, Broward	1
Webster, Hernando	1
Winnetka, Dade	1
East Rockland Key, Monroe	1
Fort Lauderdale, Dade	1
Apo, Collier	1
Arcadia, Unknown	1

COVID-19: characteristics of 705,965 Florida resident cases

Data through Oct 2, 2020 verified as of Oct 3, 2020 at 08:25 AM

Data in this report are provisional and subject to change.

The table below includes the cities and counties of residence for cases in Florida residents based on the patient's ZIP Code.

Note that city is not always received as part of the initial notification and may be missing while the case is being investigated.

City and county	Cases
Astor, Volusia	1
At Large, Broward	1
Austin, Dade	1
Big Torch Key, Monroe	1
Bonifay, Unknown	1
Lake Worth, Unknown	1
Julington Creek, St. Johns	1
Jupiter Island, Martin	1
Jena, Taylor	1
Milford, Bay	1
Marathon Shores, Monroe	1
Litchfield Park, Unknown	1
Los Angeles, Orange	1
Wilbur By The Sea, Volusia	1
Unknown Out Of Area, Duval	1
Winterpark, Unknown	1
Bryn Mawr, Palm Beach	1
Alys Beach, Bay	1
Amelia City, Nassau	1
Apopka, Unknown	1
Bellmore, Orange	1
Chattanooga, Dade	1
Greenacres, Unknown	1
Homeless, Dade	1
Hickory, Lee	1
Hialeah, Broward	1
Hallandale Ben, Unknown	1
Fl State Lot, Leon	1
Fort Walton Beac, Alachua	1
Fortlauderdale, Unknown	1
Ft Pierce, Unknown	1
Garland, Orange	1
Eustic, Unknown	1
Everett, Dade	1
Ebro, Bay	1
Miamt, Dade	1
Mid Florida, Seminole	1
Melrose, Bradford	1
Live Oak, Columbia	1
Lauderdale Hill, Unknown	1
Innovation, Pasco	1
Jacksonville, Dade	1
San Diego, Unknown	1
Pt St Lucie, St. Lucie	1
Ocala, Unknown	1
Ocean Breeze, Martin	1
Palm City, Unknown	1
N/A, Duval	1
Sea Ranch Lakes, Broward	1
Saint Petersburg, Dade	1
San Pedro Sula, Dade	1
Rosemary Beach, Bay	1
Port Charlotte Fl, Unknown	1
Seminole, Orange	1
Wimauma, Manatee	1
Wayne, Dade	1
Sumatra, Liberty	1
Palm Coast, Orange	1
Opa Locka, Unknown	1

COVID-19: characteristics of 705,965 Florida resident cases

Data through Oct 2, 2020 verified as of Oct 3, 2020 at 08:25 AM

Data in this report are provisional and subject to change.

The table below includes the cities and counties of residence for cases in Florida residents based on the patient's ZIP Code.

Note that city is not always received as part of the initial notification and may be missing while the case is being investigated.

City and county	Cases
Orange, Orange	1
Orl, Orange	1
Los Angeles, Polk	1
Miami Granders, Dade	1
Green, Clay	1
Fwb, Unknown	1
Gastonia, Polk	1
Goldenrod, Seminole	1
Grand Island, Unknown	1
Hialeah, Unknown	1
Hilliard, Dade	1
Holt, Unknown	1
Bartow, Unknown	1
Boca Roton, Unknown	1
Crestview, Dade	1
Dania, Unknown	1
Darien, Pasco	1
Deltona , Volusia	1
Duke Field Air Force Station, Okaloosa	1
Dunnellon, Levy	1
Worthington Springs, Union	1
Weston, Dade	1
Wesley Chapel, Alachua	1
Tewksbury, Orange	1
Tampa Palms, Hillsborough	1
South Daytona Beach, Volusia	1
San Antonio, Unknown	1
Riverview, Unknown	1
Pine Ridge, Citrus	1
Pineland, Lee	1
Lecanto, Marion	1
Olustee, Baker	1
Opalocka, Dade	1
Okeechobee, St. Lucie	1
Miamf, Dade	1
Hispanic, St. Lucie	1
Florida International Univ, Dade	1
Fort Pierce, Martin	1
Kissimmee, Brevard	1
Dade City, Hillsborough	1
Dallas, Lee	1
Deland, Lake	1
Estero, Collier	1
Fellsmee, Brevard	1
Boca Raton, Unknown	1
Aollywoss, Dade	1
Beverly Beach, Flagler	1
Clermont, Orange	1
Carol Stream, Orange	1
99, Unknown	1
West Villages, Sarasota	1
Los Angeles Ca, Unknown	1
Lake Geneva, Clay	1
Harrison, Pinellas	1
Hailandale, Unknown	1
Homeless, Polk	1
Immokalee, Lee	1
Coconut Creek, Unknown	1
Fort Myers, Unknown	1

COVID-19: characteristics of 705,965 Florida resident cases

Data through Oct 2, 2020 verified as of Oct 3, 2020 at 08:25 AM

Data in this report are provisional and subject to change.

The table below includes the cities and counties of residence for cases in Florida residents based on the patient's ZIP Code.

Note that city is not always received as part of the initial notification and may be missing while the case is being investigated.

City and county	Cases
Fort Pierce, Unknown	1
Peoria, Unknown	1
Orlando, Lake	1
Newark, Broward	1
Middlesburg, Duval	1
Miami, Palm Beach	1
Mount Pleasant, Gadsden	1
South Miami, Unknown	1
Spring Hill , Hernando	1
Unkown, Seminole	1
Washington, Unknown	1
Wekiva Springs, Seminole	1
Port Everglades, Broward	1
Port Saint Lucie, Martin	1
Saint Augusaintine Beach, St. Johns	1
Saint Augustine Beach, St. Johns	1
Total	705,965

COVID-19: additional surveillance information

Data through Oct 2, 2020 verified as of Oct 3, 2020 at 08:25 AM

Data in this report are provisional and subject to change.

Statewide emergency department (ED) chief complaint and admission data

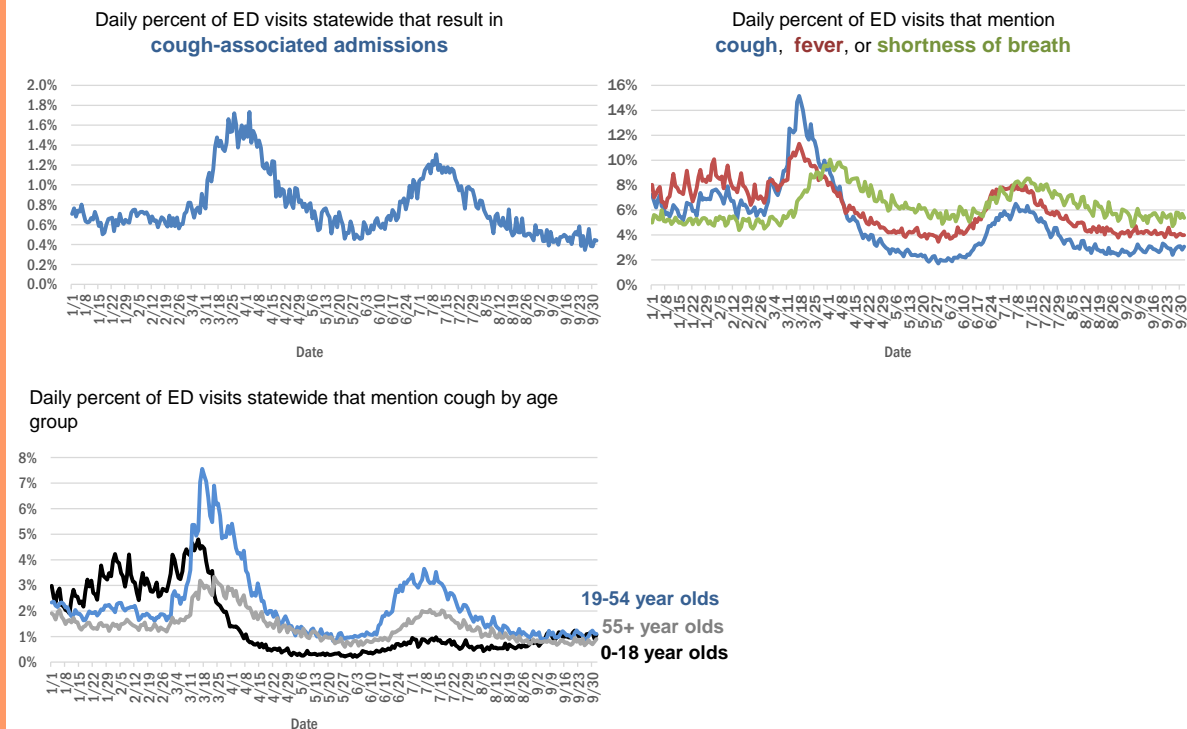

The Electronic Surveillance System for the Early Notification of Community-Based Epidemics (ESSENCE-FL) includes chief complaint data from 211 of 212 Florida EDs. Data are transmitted electronically to ESSENCE-FL daily or hourly.

COVID-19: All Florida residents with test results reported

Data through Oct 2, 2020 verified as of Oct 3, 2020 at 08:25 AM

Data in this report are provisional and subject to change.

The table below includes persons with laboratory results that the Department of Health has received electronically or by mail/fax for Florida residents.

County	Awaiting testing	Inconclusive	Negative	Positive	Percent positive	Total tested
Dade	574	1,998	755,285	170,713	18%	927,996
Broward	109	884	496,946	77,100	13%	574,930
Palm Beach	239	624	325,541	46,549	12%	372,714
Hillsborough	457	529	281,954	42,549	13%	325,032
Orange	430	313	315,211	40,380	11%	355,904
Duval	233	267	249,469	30,565	11%	280,301
Pinellas	16	139	202,588	22,290	10%	225,017
Lee	27	114	126,284	20,423	14%	146,821
Polk	79	111	118,306	20,275	15%	138,692
Collier	45	94	67,628	12,738	16%	80,460
Osceola	222	136	73,396	12,644	15%	86,176
Manatee	14	77	96,574	11,609	11%	108,260
Escambia	6	57	79,322	11,311	12%	90,690
Volusia	93	121	86,046	11,006	11%	97,173
Leon	22	144	79,700	10,498	12%	90,342
Marion	20	111	65,166	9,898	13%	75,175
Pasco	154	57	84,246	9,381	10%	93,684
Brevard	11	63	98,997	9,305	9%	108,365
Seminole	166	68	76,824	9,165	11%	86,057
Alachua	34	30	92,432	8,407	8%	100,869
Sarasota	26	61	87,693	8,265	9%	96,019
St. Lucie	257	53	54,778	8,163	13%	62,994
Lake	191	105	79,157	7,599	9%	86,861
Bay	19	69	28,785	6,065	17%	34,919
St. Johns	15	40	52,736	5,389	9%	58,165
Santa Rosa	38	37	31,898	5,369	14%	37,304
Clay	28	28	44,237	5,235	11%	49,500
Okaloosa	45	51	33,398	5,103	13%	38,552
Martin	49	48	32,773	4,944	13%	37,765
Columbia	5	56	13,830	3,875	22%	17,761
Indian River	52	19	33,512	3,284	9%	36,815
Hernando	5	18	25,076	3,214	11%	28,308
Charlotte	7	39	31,158	3,128	9%	34,325
Gadsden	4	40	14,103	2,875	17%	17,018
Jackson	28	12	14,099	2,834	17%	16,945
Citrus	49	10	23,798	2,814	11%	26,622
Suwannee	2	47	8,623	2,751	24%	11,421
Sumter	30	31	22,528	2,428	10%	24,987
Highlands	12	10	19,311	2,202	10%	21,523
Putnam	17	11	15,563	2,158	12%	17,732
Hendry	1	18	8,273	2,083	20%	10,374
Nassau	46	18	19,350	2,014	9%	21,382
Walton	2	35	11,638	1,828	14%	13,501
Monroe	46	12	16,201	1,824	10%	18,037
Flagler	10	18	19,055	1,766	8%	20,839

COVID-19: All Florida residents with test results reported

Data through Oct 2, 2020 verified as of Oct 3, 2020 at 08:25 AM

Data in this report are provisional and subject to change.

The table below includes persons with laboratory results that the Department of Health has received electronically or by mail/fax for Florida residents.

County	Awaiting testing	Inconclusive	Negative	Positive	Percent positive	Total tested
Okeechobee	4	12	9,683	1,584	14%	11,279
Desoto	6	6	9,715	1,580	14%	11,301
Baker	35	27	6,607	1,516	19%	8,150
Hardee	3	9	6,649	1,378	17%	8,036
Taylor	6	28	5,328	1,341	20%	6,697
Lafayette	3	13	1,483	1,233	45%	2,729
Wakulla	3	41	9,225	1,150	11%	10,416
Bradford	4	20	5,832	1,147	16%	6,999
Washington	12	21	5,903	1,078	15%	7,002
Levy		9	7,699	1,045	12%	8,753
Madison	1	11	5,125	1,005	16%	6,141
Union		17	8,746	989	10%	9,752
Gulf	5	6	4,904	874	15%	5,784
Hamilton	1	2	4,701	859	15%	5,562
Dixie		12	4,525	833	16%	5,370
Holmes	2	10	4,597	752	14%	5,359
Franklin	6	12	4,413	637	13%	5,062
Calhoun	1	10	4,384	628	13%	5,022
Jefferson		15	3,338	556	14%	3,909
Glades		1	969	549	36%	1,519
Liberty			3,062	518	14%	3,580
Gilchrist	1	9	4,226	515	11%	4,750
Unknown	1	38	14,797	182	1%	15,017
Total	4,029	7,152	4,649,399	705,965	13%	5,362,516

COVID-19: testing by laboratory

Data through Oct 2, 2020 verified as of Oct 3, 2020 at 08:25 AM

Data in this report are provisional and subject to change.

The numbers in the table below represent the number of Florida and non-Florida residents for whom test results were received by the Department of Health. A person can be tested by more than one laboratory and can have both positive and negative results. **Therefore, the sum of the numbers in each column will be larger than the total number of people tested.**

Reporting lab	Inconclusive	Negative	Positive	Percent positive	Total
LABORATORY CORPORATION OF AMERICA	1,609	946,329	121,749	11%	1,069,687
QUEST DIAGNOSTICS - TAMPA	7,442	840,870	119,849	12%	968,161
BIO REFERENCE LABORATORIES, INC	7,114	580,861	109,761	16%	697,736
GENETWORK	661	390,587	32,885	8%	424,133
CURATIVE LABS	5,848	376,111	38,571	9%	420,530
REALTOX LABS LLC	3,427	272,645	46,283	14%	322,355
ELABNETWORK	1,026	124,653	10,290	8%	135,969
NORTHWEST LABORATORY	238	118,319	6,312	5%	124,869
ADVENT HEALTH LAB	112	101,361	14,177	12%	115,650
MAKO GENOMICS	5,368	94,163	15,764	14%	115,295
MEDICAL DIAGNOSTIC LABORATORIES	915	93,715	13,495	12%	108,125
KORVALABS, INC	1,240	88,830	4,497	5%	94,567
MAYO CLINIC LABORATORIES	228	81,240	8,078	9%	89,546
BIOCOLLECTIONS WORLDWIDE, INC	495	70,890	10,317	13%	81,702
RCA LABORATORY SERVICES, LLC		77,940	3,459	4%	81,399
BAYCARE LABORATORIES LLC	385	71,100	6,223	8%	77,708
MEMORIAL REGIONAL HOSPITAL SOUTH	22	63,422	14,004	18%	77,448
BPHL-JACKSONVILLE	17	65,769	10,960	14%	76,746
QUEST DIAGNOSTICS NICHOLS INSTITUTE, INC.	344	65,113	8,323	11%	73,780
SACRED HEART HOSPITAL LABORATORY	2	61,082	7,391	11%	68,475
Florida_Hospital	69	57,179	5,839	9%	63,087
UF PATHLABS	33	52,260	3,597	6%	55,890
DIATHERIX LABORATORIES		48,861	6,639	12%	55,500
TAMPA GENERAL HOSPITAL	4	51,455	3,875	7%	55,334
ORLANDO REG MED CENTER CLINICAL LAB	530	48,400	6,139	11%	55,069
IMPACT HEALTH BIOMETRIC TESTING, INC	433	45,568	5,517	11%	51,518
HELIX	437	44,924	5,529	11%	50,890
BPHL-MIAMI	222	41,953	8,636	17%	50,811
SUNPATH MEDICAL DIAGNOSTICS LABORATORY	401	43,796	6,481	13%	50,678
TESTING MATTERS INC		43,008	5,326	11%	48,334
ARUP LABORATORIES	6	43,138	2,675	6%	45,819
BPHL-TAMPA (SPECTRUM BLVD)	45	37,685	6,066	14%	43,796
JACKSON MEMORIAL HOSPITAL CLINICAL LAB	79	33,657	7,355	18%	41,091
VIRACOR-EUROFINS LABORATORIES		30,953	9,090	23%	40,043
ST VINCENT'S MEDICAL CENTER - RIVERSIDE	1	34,134	3,891	10%	38,026
SHANDS AT THE UNIVERSITY OF FLORIDA	243	35,073	2,016	5%	37,332
AMERICAN HEALTH ASSOCIATES	8	32,633	2,823	8%	35,464
LAKELAND REGIONAL MEDICAL CENTER	96	31,352	3,549	10%	34,997
AIT LABORATORIES		30,158	3,350	10%	33,508
AKESOGEN		23,913	3,671	13%	27,584
TALLAHASSEE MEMORIAL HOSPITAL	104	23,302	2,782	11%	26,188
CAPE CORAL HOSPITAL CLINICAL LABORATORY	3	20,498	3,341	14%	23,842
WALGREENS	16	20,013	3,482	15%	23,511
BAPTIST MEDICAL CENTER JACKSONVILLE	2	20,479	1,269	6%	21,750
BAPTIST HOSPITAL OF MIAMI CLINICAL LABORATORY	48	18,341	3,274	15%	21,663
BROWARD GENERAL MEDICAL CENTER-CLINICAL LAB	2	19,101	2,198	10%	21,301

COVID-19: testing by laboratory

Data through Oct 2, 2020 verified as of Oct 3, 2020 at 08:25 AM

Data in this report are provisional and subject to change.

The numbers in the table below represent the number of Florida and non-Florida residents for whom test results were received by the Department of Health. A person can be tested by more than one laboratory and can have both positive and negative results. **Therefore, the sum of the numbers in each column will be larger than the total number of people tested.**

Reporting lab	Inconclusive	Negative	Positive	Percent positive	Total
SHANDS JACKSONVILLE MEDICAL CENTER INC	33	17,871	1,594	8%	19,498
APPLIED INGENUITY DIAGNOSTICS LLC		17,832	954	5%	18,786
SARASOTA MEMORIAL HOSPITAL MAIN LAB	12	16,907	1,215	7%	18,134
FULGENT DIAGNOSTICS LABORATORY	323	16,653	1,138	6%	18,114
UNIVERSITY OF MIAMI HOSPITAL	10	15,976	1,952	11%	17,938
ADVENTHEALTH DAYTONA BEACH	32	16,273	1,176	7%	17,481
ECCO LAB GROUP CO	312	13,940	3,221	18%	17,473
LAB DIAGNOSTICS LLC	349	11,509	5,064	30%	16,922
FLORIDA HOSPITAL - TAMPA	37	14,944	1,398	9%	16,379
STATLAB_MOBILE	1	14,366	1,452	9%	15,819
NICKLAUS CHILDREN'S HOSPITAL	41	12,724	2,511	16%	15,276
MOUNT SINAI MEDICAL CENTER	7	13,542	1,416	9%	14,965
MILLENNIUM PHYSICIAN GROUP		12,456	2,256	15%	14,712
PALMETTO GENERAL HOSPITAL LAB	3	11,610	3,009	21%	14,622
ST JOSEPHS HOSPITAL LABORATORY	12	12,644	1,771	12%	14,427
NAPLES COMMUNITY HOSPITAL	49	12,755	1,418	10%	14,222
NORTH FLORIDA REGIONAL MEDICAL CENTER		12,598	1,422	10%	14,020
ACCESS DX LABORATORY	157	12,363	1,470	11%	13,990
BIOCERNA LABS	422	11,072	1,652	13%	13,146
SOUTH MIAMI HOSPITAL LAB	26	10,987	1,409	11%	12,422
CLEVELAND CLINIC HOSPITAL LAB	4	11,131	1,235	10%	12,370
ABL MEDICAL CARE LLC	1	11,207	1,094	9%	12,302
BRANDON REGIONAL HOSPITAL		10,637	1,665	14%	12,302
JFK MEDICAL CENTER LAB	1	10,534	1,692	14%	12,227
SAINT MARY'S MEDICAL CENTER	18	10,197	1,413	12%	11,628
JUPITER MEDICAL CENTER LAB	43	10,405	1,140	10%	11,588
DRS CLACK SPENCER WHITE & MCCORMACK PA D/B/A		10,070	917	8%	10,987
INDIAN RIVER MEDICAL CENTER LAB		10,247	596	5%	10,843
INTEGRATED REGIONAL LABORATORIES LLP		9,146	1,635	15%	10,781
LARKIN COMMUNITY HOSPITAL INC DBA CARDIOTROPIC		6,822	3,624	35%	10,446
FLORIDA HOSPITAL WATERMAN LABORATORY	70	9,401	761	7%	10,232
MORTON PLANT HOSPITAL-ADLER INSTITUTE	8	9,527	689	7%	10,224
WELLINGTON REGIONAL MED CTR LAB	4	8,877	1,241	12%	10,122
QUEST NEW ENGLAND	35	9,014	1,014	10%	10,063
QUEST DIAGNOSTICS INFECTIOUS DISEASE INC	58	8,079	1,758	18%	9,895
LEESBURG REGIONAL MEDICAL CENTER		8,476	909	10%	9,385
PANCARE OF FLORIDA INC		8,386	749	8%	9,135
COAST DIAGNOSTICS LLC	24	8,322	579	6%	8,925
HOMESTEAD HOSPITAL CLINICAL LABORATORY	15	7,050	1,767	20%	8,832
MEMORIAL REGIONAL HOSPITAL CLINICAL LABORATORY	9	8,182	589	7%	8,780
LABCORP BURLINGTON (LPP)	4	8,312	459	5%	8,775
ARNOLD PALMER MEDICAL CENTER CLINICAL LAB		8,374	293	3%	8,667
OSCEOLA REGIONAL MEDICAL CENTER	1	6,943	1,165	14%	8,109
DELRAY MEDICAL CENTER	3	7,273	808	10%	8,084

COVID-19: testing by laboratory

Data through Oct 2, 2020 verified as of Oct 3, 2020 at 08:25 AM

Data in this report are provisional and subject to change.

The numbers in the table below represent the number of Florida and non-Florida residents for whom test results were received by the Department of Health. A person can be tested by more than one laboratory and can have both positive and negative results. **Therefore, the sum of the numbers in each column will be larger than the total number of people tested.**

Reporting lab	Inconclusive	Negative	Positive	Percent positive	Total
LARKIN COMMUNITY HOSPITAL	10	6,859	1,175	15%	8,044
WEST KENDALL BAPTIST HOSPITAL LABORATORY	6	6,485	1,526	19%	8,017
BOSTON HEART DIAGNOSTICS CORP		6,865	1,097	14%	7,962
LAWNWOOD REGIONAL MEDICAL CENTER	1	6,898	1,057	13%	7,956
MEMORIAL HOSPITAL JACKSONVILLE	8	6,082	1,487	20%	7,577
ST ANTHONY'S HOSPITAL LAB	11	6,687	815	11%	7,513
Lee Memorial Hospital		5,788	1,661	22%	7,449
WINTER HAVEN HOSPITAL CLINICAL LABORATORY	3	6,298	1,144	15%	7,445
PATIENTS FIRST LAKE ELLA MEDICAL CENTER PA		5,466	1,939	26%	7,405
BAPTIST MEDICAL CENTER SOUTH		6,780	502	7%	7,282
AEGIS SCIENCES CORPORATION	30	6,535	617	9%	7,182
REAL DIAGNOSTICS	77	6,557	476	7%	7,110
EXACT SCIENCES LABORATORIES		6,631	445	6%	7,076
GOOD SAMARITAN MEDICAL CENTER LAB	1	5,974	981	14%	6,956
BETHESDA HOSPITAL EAST		6,242	648	9%	6,890
BAPTIST HOSPITAL OF MIAMI MOLECULAR DIAGNOSTICS	58	5,861	847	13%	6,766
ORANGE PARK MEDICAL CENTER	9	5,431	1,278	19%	6,718
ST JOSEPHS HOSPITAL	7	5,894	800	12%	6,701
MEASE COUNTRYSIDE LAB	1	6,093	584	9%	6,678
LUMINUS DIAGNOSTICS		5,991	518	8%	6,509
QUEST DIAGNOSTICS - WEST HILLS	21	6,240	241	4%	6,502
GULF COAST MEDICAL CENTER MICROLAB		4,906	1,456	23%	6,362
AVECINA MEDICAL OAKLEAF	3	5,607	657	10%	6,267
HALIFAX MEDICAL CENTER LAB	31	5,259	851	14%	6,141
QUEST DIAGNOSTICS	4	5,666	464	8%	6,134
FLORIDA HOSPITAL HEARTLAND MED CTR CLINICAL LAB	33	5,446	632	10%	6,111
INGENIOUS PERSONALIZED MEDICINE	64	4,725	1,296	21%	6,085
MANATEE MEMORIAL HOSPITAL		5,490	526	9%	6,016
WEST FLORIDA HOSPITAL LAB		4,830	1,157	19%	5,987
THE VILLAGES REGIONAL HOSPITAL		5,578	404	7%	5,982
BAPTIST HOSPITAL LABORATORY	4	5,033	891	15%	5,928
WEST BOCA MEDICAL CENTER LAB		5,396	524	9%	5,920
PRIVA PATH LABS	14	5,616	244	4%	5,874
ADVENTHEALTH WESLEY CHAPEL	14	5,312	425	7%	5,751
CORAL GABLES HOSPITAL CLINICAL LABORATORY		4,568	1,139	20%	5,707
LARGO MEDICAL CENTER		5,044	650	11%	5,694
NORTHWEST MEDICAL CENTER	1	4,622	1,065	19%	5,688
WESTSIDE REGIONAL MED CTR	2	4,675	980	17%	5,657
PALM BEACH GARDENS MEDICAL CTR LAB		5,145	483	9%	5,628
QUEST DIAGNOSTICS NICHOLS INSTITUTE - SJC (ELR)	34	4,788	752	13%	5,574
HEALTH PARK MEDICAL CENTER CLINICAL LAB		4,601	947	17%	5,548
AVECINA MEDICAL - SOUTHSIDE BLVD	16	5,354	177	3%	5,547
OAK HILL HOSPITAL		4,927	602	11%	5,529
DOCTORS HOSPITAL	3	4,493	957	18%	5,453

COVID-19: testing by laboratory

Data through Oct 2, 2020 verified as of Oct 3, 2020 at 08:25 AM

Data in this report are provisional and subject to change.

The numbers in the table below represent the number of Florida and non-Florida residents for whom test results were received by the Department of Health. A person can be tested by more than one laboratory and can have both positive and negative results. **Therefore, the sum of the numbers in each column will be larger than the total number of people tested.**

Reporting lab	Inconclusive	Negative	Positive	Percent positive	Total
Capital Regional Medical Ctr		4,249	1,067	20%	5,316
NCH NORTH NAPLES HOSPITAL LAB	11	4,586	687	13%	5,284
MERCY HOSPITAL A CAMPUS OF PLANTATION GEN HOSP LAB	1	4,063	1,199	23%	5,263
FLORIDA HOSPITAL FLAGLER	29	4,865	338	6%	5,232
AVENTURA HOSPITAL LAB		3,929	1,159	23%	5,088
MARTIN HOSPITAL SOUTH LAB		4,763	279	6%	5,042
INFORM DIAGNOSTICS, INC		4,745	247	5%	4,992
FLORIDA HOSPITAL ZEPHYRHILLS	10	4,577	337	7%	4,924
CORAL SPRINGS MED CTR		4,448	472	10%	4,920
PALMS WEST HOSPITAL LAB	2	3,982	920	19%	4,904
FLORIDA MEDICAL CENTER - A CAMPUS OF NORTH SHORE	2	4,253	649	13%	4,904
BLAKE MEDICAL CENTER		4,096	768	16%	4,864
NORTH SHORE MEDICAL CENTER		3,894	964	20%	4,858
BROWARD HEALTH NORTH CLINICAL LABORATORY		4,209	612	13%	4,821
RUTGERS CLINICAL GENOMICS LABORATORY	10	4,500	190	4%	4,700
FLORIDA HOSPITAL DELAND	10	3,998	660	14%	4,668
REGIONAL MEDICAL CENTER BAYONET POINT	2	4,310	345	7%	4,657
FLORIDA HOSPITAL OF CARROLLWOOD	22	4,076	541	12%	4,639
MEDICAL CENTER OF TRINITY CLINICAL LABORATORY		3,956	552	12%	4,508
PLANTATION GENERAL HOSPITAL		3,588	914	20%	4,502
NEMOURS CHILDRENS HOSPITAL		4,357	131	3%	4,488
CLEVELAND CLINIC MARTIN SOUTH HOSPITAL		4,079	383	9%	4,462
UHEALTH CORAL GABLES/LENNAR MED CTR		4,252	181	4%	4,433
PWN HEALTH	11	3,517	898	20%	4,426
MEMORIAL HOSPITAL WEST LABORATORY SERVICES	13	3,949	441	10%	4,403
GENESIS REFERENCE LABORATORIES		4,053	335	8%	4,388
NORTHSIDE HOSPITAL AND HEART INSTITUTE		3,837	503	12%	4,340
BAYFRONT MEDICAL CENTER	13	3,236	988	23%	4,237
LAKE CITY MEDICAL CENTER		3,302	930	22%	4,232
ALL CHILDREN'S HOSPITAL LAB		4,015	216	5%	4,231
ACCESS MEDICAL LABORATORIES		2,755	1,458	35%	4,213
MOFFITT CANCER CENTER	6	4,082	74	2%	4,162
AVECINA MEDICAL JULINGTON	5	3,622	503	12%	4,130
NIGHT LITE PEDIATRICS	4	3,076	1,004	25%	4,084
DR. P. PHILLIPS HOSPITAL		3,880	165	4%	4,045
FULGENT DIAGNOSTICS	91	3,664	243	6%	3,998
OCALA REGIONAL MEDICAL CENTER		3,483	493	12%	3,976
BAPTIST MEDICAL CENTER - BEACHES		3,681	249	6%	3,930
CENTRAL FLORIDA REGIONAL HOSPITAL		3,396	451	12%	3,847
HEALTHQUEST ESOTERICS		2,685	1,033	28%	3,718
CARDIOTROPIC LABS	81	2,911	724	19%	3,716
NIGHT LITE PEDIATRICS URGENT CARE	1	3,330	382	10%	3,713
LEON MEDICAL CENTERS LLC		2,995	655	18%	3,650
MORTON PLANT-MEASE	1	3,387	260	7%	3,648
GULF COAST MEDICAL CENTER LAB		2,887	741	20%	3,628
CLEVELAND CLINIC TRADITION HOSPITAL		3,326	279	8%	3,605

COVID-19: testing by laboratory

Data through Oct 2, 2020 verified as of Oct 3, 2020 at 08:25 AM

Data in this report are provisional and subject to change.

The numbers in the table below represent the number of Florida and non-Florida residents for whom test results were received by the Department of Health. A person can be tested by more than one laboratory and can have both positive and negative results. **Therefore, the sum of the numbers in each column will be larger than the total number of people tested.**

Reporting lab	Inconclusive	Negative	Positive	Percent positive	Total
VISTA CLINICAL	1	1,647	1,914	54%	3,562
LAKEWOOD RANCH MEDICAL CENTER		3,273	278	8%	3,551
ST JOSEPHS NORTH HOSPITAL LAB		3,174	376	11%	3,550
IMPERIAL POINT MEDICAL CENTER		3,224	299	8%	3,523
NEW YORK STATE ELR - SUNRISE MEDICAL LABORATORIES		3,364	79	2%	3,443
SOUTH LAKE HOSPITAL		3,270	167	5%	3,437
NONA SCIENTIFIC	3	2,867	537	16%	3,407
ST LUCIE MEDICAL CENTER		2,685	626	19%	3,311
POINCIANA MEDICAL CENTER		2,473	809	25%	3,282
SOUTH FLORIDA BAPTIST HOSPITAL MICRO	1	2,810	446	14%	3,257
WEST MARION COMMUNITY HOSPITAL LAB		2,833	414	13%	3,247
FLORIDA HOSPITAL FISH MEMORIAL	18	2,798	395	12%	3,211
HOLY CROSS HOSPITAL CLINICAL LAB	1	3,053	82	3%	3,136
UNITED CLINICAL LABORATORY LLC	2	2,341	775	25%	3,118
BAPTIST MEDICAL CENTER - NASSAU		2,966	147	5%	3,113
ANNE BATES LEACH EYE HOSPITAL/ ABLEH MICROBIOLOGY LABORATORY		3,025	59	2%	3,084
SOUTH SEMINOLE HOSPITAL LABORATORY		2,945	111	4%	3,056
PHYSICIANS REGIONAL MEDICAL CENTER - PINE RIDGE RD		2,420	518	18%	2,938
WEST PALM HOSPITAL LAB		2,571	359	12%	2,930
WALGREENS OAKLAND PARK	5	2,618	269	9%	2,892
FLORIDA HOSPITAL NORTH PINELLAS	11	2,672	192	7%	2,875
WESTCHESTER HOSPITAL	23	2,329	453	16%	2,805
UNIVERSITY HOSPITAL AND MEDICAL CENTER		2,127	657	24%	2,784
AVERO DIAGNOSTICS - IRVING		2,611	167	6%	2,778
QUEST DIAGNOSTICS - ATLANTA	4	2,402	314	12%	2,720
HIALEAH HOSPITAL	4	2,154	542	20%	2,700
GENE BY GENE, GENOMICS RESEARCH CENTER LAB	32	2,592	72	3%	2,696
MEMORIAL HOSPITAL MICRO		2,344	235	9%	2,579
MEDCOMP SCIENCES LLC	29	1,298	1,234	48%	2,561
CLEVELAND CLINIC MARTIN NORTH HOSPITAL		2,256	269	11%	2,525
HOLIDAY CVS LLC		2,383	73	3%	2,456
ST PETERSBURG GENERAL HOSPITAL		1,928	512	21%	2,440
ADVENTHEALTH OCALA LABORATORY		2,036	370	15%	2,406
WALGREEN CO	2	2,113	280	12%	2,395
FORT WALTON BEACH MEDICAL CENTER		2,045	346	14%	2,391
BAPTIST NORTH EMERGENCY CENTER		1,818	540	23%	2,358
LABSTAT LLC	1	2,282	22	1%	2,305
MEMORIAL HOSPITAL- MIRAMAR	11	2,104	176	8%	2,291
MEASE DUNEDIN HOSPITAL	4	2,061	202	9%	2,267
QUEST DIAGNOSTICS LENEXA	19	2,005	206	9%	2,230
RAULERSON HOSPITAL		1,844	369	17%	2,213
OVIEDO MEDICAL CENTER		1,857	313	14%	2,170
CITRUS MEMORIAL HOSPITAL LABORATORY		1,943	189	9%	2,132
DOCTORS HOSPITAL OF SARASOTA CLINICAL LABORATORY		1,921	209	10%	2,130
PUTNAM COMMUNITY MEDICAL CENTER		1,685	253	13%	1,938
PALMS OF PASADENA HOSPITAL		1,689	245	13%	1,934

COVID-19: testing by laboratory

Data through Oct 2, 2020 verified as of Oct 3, 2020 at 08:25 AM

Data in this report are provisional and subject to change.

The numbers in the table below represent the number of Florida and non-Florida residents for whom test results were received by the Department of Health. A person can be tested by more than one laboratory and can have both positive and negative results. **Therefore, the sum of the numbers in each column will be larger than the total number of people tested.**

Reporting lab	Inconclusive	Negative	Positive	Percent positive	Total
MEMORIAL HOSPITAL PEMBROKE	3	1,671	218	12%	1,892
LEE HEALTH COCONUT POINT CLINICAL LAB	2	1,516	361	19%	1,879
P4 CLINICAL, LLC	28	1,616	198	11%	1,842
BETHESDA HOSPITAL WEST		1,674	163	9%	1,837
SOUTH BAY HOSPITAL MICRO		1,544	278	15%	1,822
ARCPPOINT LABS - FORT MYERS	2	1,643	175	10%	1,820
UNKNOWN	2	1,384	395	22%	1,781
TWIN CITIES HOSPITAL	1	1,603	162	9%	1,766
LOWER KEYS MEDICAL CENTER		1,558	150	9%	1,708
GENOVA DIAGNOSTICS LABORATORY	5	1,613	85	5%	1,703
BARTOW REGIONAL MEDICAL CENTER	1	1,431	228	14%	1,660
STS LAB 2 LLC		1,618	4	0%	1,622
PHYSICIANS REGIONAL MEDICAL CENTER - COLLIER BLVD	1	1,261	354	22%	1,616
SYNERGY LABORATORIES	7	1,436	155	10%	1,598
DOC SMILEY'S URGENT CARE		1,468	124	8%	1,592
FLORIDA LABORATORY ANALYSIS		1,317	264	17%	1,581
LAKE SIDE MEDICAL CENTER		1,168	393	25%	1,561
OPTEO LABORATORY		1,506	30	2%	1,536
WATSON CLINIC LLP MAIN		1,136	382	25%	1,518
CLARITY LAB SOLUTIONS		1,327	158	11%	1,485
UNIVERSITY OF MIAMI HOSPITAL & CLINICS	2	1,407	71	5%	1,480
BMCT Molecular Diagnostics Subsection		1,222	253	17%	1,475
SACRED HEART-EMERALD COAST		1,220	204	14%	1,424
QUEST DIAGNOSTICS WOOD DALE	3	1,320	98	7%	1,421
QUEST DIAGNOSTICS - MIRAMAR	6	372	1,031	73%	1,409
AVENTUS BIOLABS	1	842	546	39%	1,389
HIGHLANDS REGIONAL MEDICAL CENTER		1,139	225	16%	1,364
WALGREENS ORLANDO		1,201	146	11%	1,347
PATIENTS CHOICE LABORATORIES		799	536	40%	1,335
ST VINCENT'S MEDICAL CENTER - SOUTHSIDE		1,308	27	2%	1,335
GULF BREEZE HOSPITAL LAB	2	1,174	157	12%	1,333
AMELIA URGENT CARE		919	386	30%	1,305
UHEALTH DEERFIELD BEACH/UMSYLVESTER DEERFIELD BEACH LABORATORY	3	1,208	45	4%	1,256
VIKOR SCIENTIFIC	2	743	471	39%	1,216
CLINICORE		1,124	91	7%	1,215
MARINERS HOSPITAL		1,083	107	9%	1,190
LABCORP	1	747	434	37%	1,182
MINUTECLINIC LLC #3703		1,047	120	10%	1,167
ACUTIS DIAGNOSTICS	12	1,022	133	11%	1,167
BAPTIST EMERGENCY CENTER OAKLEAF		957	194	17%	1,151
ENGLEWOOD COMMUNITY HOSPITAL		999	84	8%	1,083
BAPTIST EMERGENCY CENTER CLAY		940	125	12%	1,065
ORLANDO VA MEDICAL CENTER		859	201	19%	1,060
BAPTIST HEALTH EMERGENCY CENTER COUNTRY WALK	1	884	171	16%	1,056
FLOWERS HOSPITAL		951	103	10%	1,054
MIDWAY SPECIALTY CARE CENTER DIAGNOSTICS	19	954	74	7%	1,047

COVID-19: testing by laboratory

Data through Oct 2, 2020 verified as of Oct 3, 2020 at 08:25 AM

Data in this report are provisional and subject to change.

The numbers in the table below represent the number of Florida and non-Florida residents for whom test results were received by the Department of Health. A person can be tested by more than one laboratory and can have both positive and negative results. **Therefore, the sum of the numbers in each column will be larger than the total number of people tested.**

Reporting lab	Inconclusive	Negative	Positive	Percent positive	Total
DESOTO MEMORIAL HOSPITAL CLINICAL LABORATORY	3	864	156	15%	1,023
SELECT LABORATORIES MARION COUNTY, LLC.	2	918	100	10%	1,020
LABCORP RTP	3	271	726	73%	1,000
AVECINA MEDICAL		738	261	26%	999
ATLANTIS URGENT CARE	1	610	382	38%	993
LMHS		902	83	8%	985
CENTRA CARE - WATERFORD LAKES		751	210	22%	961
TALLAHASSEE PRIMARY CARE ASSOCIATES		860	72	8%	932
PATHNOSTICS		84	811	91%	895
PHYSICIANS STAT LAB		163	712	81%	875
ADVANCE MEDICAL OF NAPLES		141	732	84%	873
ASSURANCE SCIENTIFIC LABORATORIES		699	173	20%	872
TAMPA COMMUNITY HOSPITAL		676	190	22%	866
JACKSON HOSPITAL CLINICAL LABORATORY		739	110	13%	849
INDIAN RIVER PATHOLOGY LLC		773	66	8%	839
NEW YORK STATE ELR - NORTH SHORE LONG ISLAND JEWISH HEALTH		792	32	4%	824
FLORIDA HOSPITAL ORLANDO		742	74	9%	816
EGLIN AIRFORCE BASE LAB		510	304	37%	814
ST VINCENTS CLAY COUNTY		775	26	3%	801
SANTA ROSA MEDICAL CENTER		560	240	30%	800
CAPSTONE HEALTHCARE		528	270	34%	798
MEDICAL DNA LABS LLC	1	766	31	4%	798
ASSOCIATED PATHOLOGISTS, LLC	3	663	132	17%	798
LAB24 INC	3	163	626	79%	792
NXGEN MDX LLC	2	701	68	9%	771
URGENT CARE CURE	1	676	80	11%	757
BARDMOOR LABORATORY	1	654	93	12%	748
NEW YORK STATE ELR - NYU HOSPITALS CENTER CLINICAL LABORATORIES		705	16	2%	721
DYNIX DIAGNOSTICS	2	504	201	28%	707
MINUTECLINIC		623	70	10%	693
VAMC ORLANDO		304	382	56%	686
NCH NORTHEAST	5	456	206	31%	667
MARTIN MEMORIAL LABORATORY AT ST LUCIE WEST		594	63	10%	657
QUEST	5	173	479	73%	657
NONE		282	363	56%	645
BAYFRONT HEALTH SEVEN RIVERS		631	7	1%	638
HISTOPATHOLOGY SERVICES, LLC		550	77	12%	627
NORTH FLORIDA PEDIATRICS-TALLAHASSEE		573	46	7%	619
TOM LEE COMMUNITY HEALTH CENTER		355	260	42%	615
LEE MEMORIAL HOSPITAL LAB			611	100%	611
PHAROS HEALTH		457	141	24%	598
PATIENTS FIRST - MAHAN DRIVE		164	433	73%	597
STEWART REFERENCE LABORATORY		364	225	38%	589
CENTRA CARE		370	209	36%	579
NCH HEALTHCARE SYSTEM MICROBIOLOGY LAB		1	576	100%	577
SCIONLAB SERVICES LLC	1	553	19	3%	573

COVID-19: testing by laboratory

Data through Oct 2, 2020 verified as of Oct 3, 2020 at 08:25 AM

Data in this report are provisional and subject to change.

The numbers in the table below represent the number of Florida and non-Florida residents for whom test results were received by the Department of Health. A person can be tested by more than one laboratory and can have both positive and negative results. **Therefore, the sum of the numbers in each column will be larger than the total number of people tested.**

Reporting lab	Inconclusive	Negative	Positive	Percent positive	Total
HOLIDAY CVS LLC DBA CVSPHARMACY #5155		533	15	3%	548
ARCPPOINT LABS OF TAMPA		435	112	20%	547
ADVENT HEALTH CENTRA CARE: WATERFORD LAKES		463	83	15%	546
QUEST DIAGNOSTICS - IRVING	10	353	178	33%	541
MAVERICK LABS		387	153	28%	540
SUNRISE MEDICAL LABORATORIES		391	148	27%	539
THE CENTER FOR URGENT CARE		375	163	30%	538
MINUTECLINIC LLC		475	60	11%	535
CENTRA CARE SAINT CLOUD		471	55	10%	526
NEW YORK STATE ELR - LENCO MEDICAL LABORATORY		510	15	3%	525
HOLY CROSS HOSPITAL LABORATORY			522	100%	522
EMERGENCY PHYSICIANS MEDICAL CENTER		2	510	100%	512
UAB HIGHLANDS LABORATORY		496	4	1%	500
LAB CORP	1	231	265	53%	497
SOUTHEAST ALABAMA MEDICAL CENT		451	44	9%	495
MEDARBOR DIAGNOSTICS		2	490	100%	492
MEMORIAL HOSPITAL WEST	1	461	22	5%	484
CLINICAL REFERENCE LABORATORY		455	14	3%	469
NEW YORK STATE ELR - DEPARTMENT OF CLINICAL LABS		460	5	1%	465
EXPRESS GENE MOLECULAR DIAGNOSTIC LABORATORY		2	455	100%	457
ECCOLAB GROUP	1	108	340	76%	449
PANCARE OF FLORIDA, INC			443	100%	443
NCF DIAGNOSTICS & DNA TECHNOLOGIES	11	142	279	65%	432
AMELIA EXPRESS CARE		290	136	32%	426
POINT OF CARE TESTING SITE		407	14	3%	421
KD MEDICAL CHOICE LLC		419	1	0%	420
ORLANDO VETERANS AFFAIRS MEDICAL CENTER		112	305	73%	417
JAY HOSPITAL CLINICAL LABORATORY		307	98	24%	405
PREMIER MEDICAL LABORATORY SERVICES		204	198	49%	402
CLARITY LABS		335	62	16%	397
QUEST DIAGNOSTICS NICHOLS INSTITUTE	5	374	17	4%	396
TEMPUS CLINICAL LABORATORY	1	365	26	7%	392
COASTAL MED URGENT CARE		102	286	74%	388
MICROGEN DX		130	254	66%	384
LABTECH DIAGNOSTIC		201	181	47%	382
GESSLER CLINIC		99	281	74%	380
MEMORIAL PEMBROKE 24/7 CARE CENTER		284	94	25%	378
NITE LITE PEDIATRICS		184	190	51%	374
DAVITA LABS		338	34	9%	372
BAPTIST MD ANDERSON CANCER CENTER		367	3	1%	370
INFORM DIAGNOSTICS		349	4	1%	353
TENNESSEE DOH - NASHVILLE	2	310	37	11%	349
NEW YORK STATE ELR - MOUNT SINAI LABORATORY		330	13	4%	343
BAPTIST MEDICAL PLAZA AT WEST KENDALL		285	55	16%	340
BAYA URGENT CARE		3	337	99%	340
GULF COAST MOLECULAR LABORATORIES	10	265	62	18%	337

COVID-19: testing by laboratory

Data through Oct 2, 2020 verified as of Oct 3, 2020 at 08:25 AM

Data in this report are provisional and subject to change.

The numbers in the table below represent the number of Florida and non-Florida residents for whom test results were received by the Department of Health. A person can be tested by more than one laboratory and can have both positive and negative results. **Therefore, the sum of the numbers in each column will be larger than the total number of people tested.**

Reporting lab	Inconclusive	Negative	Positive	Percent positive	Total
LABCORP TAMPA	1	52	282	84%	335
FLAGLER HOSPITAL	6	19	308	92%	333
EPN URGENT CARE NAPLES		311	17	5%	328
VETERANS AFFAIRS MEDICAL CENTER LAB		13	310	96%	323
ADVENT HEALTH CENTRA CARE		123	200	62%	323
COASTAL LABORATORIES		253	69	21%	322
HENDRY REGIONAL MEDICAL CENTER		89	230	72%	319
ANGEL KIDS PEDIATRICS		284	29	9%	313
MINI ER ADULT AND PEDIATRIC URGENT CARE		263	49	16%	312
THERADOC		152	157	51%	309
MOLECULAR INFECTIOUS DISEASES		301	6	2%	307
FLORIDA MEDICAL CLINIC		208	97	32%	305
HOLMES REGIONAL MEDICAL CENTER		4	295	99%	299
CORE DIAGNOSTIC LABORATORIES LLC		220	75	25%	295
SHORELINE PHYSICIAN GROUP		169	118	41%	287
SELECT REFERENCE LABORATORIES, LLC	1	273	11	4%	285
NEW YORK STATE ELR - NEW YORK HOSPITAL LABORATORIES	1	275	9	3%	285
PENSACOLA PEDIATRICS		234	48	17%	282
NEW YORK STATE ELR - ENZO CLINICAL LABS INC	1	276	3	1%	280
SMA SPECIALITY MEDICAL LAB		67	210	76%	277
SANFORD REFERENCE LAB		265	11	4%	276
NEW YORK STATE ELR - NEW YORK PRESBYTERIAN HOSPITAL CUMC CLINICAL		262	13	5%	275
EUROFINS NTD, LLC		239	30	11%	269
SANTA ROSA MEDICAL CENTER CLINICAL LAB		237	31	12%	268
AUBURN UNIVERSITY MEDICAL CLINIC		207	60	22%	267
NEW PLANT CITY FAMILY CARE	1	133	131	49%	265
FLO-MEDILAB SERVICES		81	184	69%	265
ADVENT HEALTH -TAMPA		98	166	63%	264
FLORIDA WOMAN CARE LABORATORY LLC		232	26	10%	258
BAPTIST MEDICAL PLAZA AT COUNTRY WALK		209	46	18%	255
MY CLINICAL LAB		184	70	28%	254
ST CLOUD REGIONAL MEDICAL CENTER		148	105	42%	253
SEBASTIAN RIVER MEDICAL CENTER		186	59	24%	245
ARCPPOINT LABS OF WEST PALM BEACH		2	242	99%	244
MINUTECLINIC, LLC DBA MINUTECLINIC #4717		238	4	2%	242
ADVENTHEALTH LAB		2	238	99%	240
PLANTATION BAY REHABILITATION CENTER		233	5	2%	238
GENESIS MEDICAL LABORATORY MIAMI FL.		79	156	66%	235
MIDWAY SPECIALTY CARE CENTER	1	144	90	38%	235
JAMES A. HALEY VETERANS MICRO LAB			235	100%	235
LIFE CARE CENTER OF ORANGE PARK		231			231
ASCEND CLINICAL		226	4	2%	230
ACCESS MEDICAL LABS		104	123	54%	227
QUALITOX LABORATORIES		96	126	57%	222
MEDSCAN LABORATORY INC		135	86	39%	221
BIOCERNA LLC	8	156	55	25%	219

COVID-19: testing by laboratory

Data through Oct 2, 2020 verified as of Oct 3, 2020 at 08:25 AM

Data in this report are provisional and subject to change.

The numbers in the table below represent the number of Florida and non-Florida residents for whom test results were received by the Department of Health. A person can be tested by more than one laboratory and can have both positive and negative results. **Therefore, the sum of the numbers in each column will be larger than the total number of people tested.**

Reporting lab	Inconclusive	Negative	Positive	Percent positive	Total
UAB UNIVERSITY OF ALABAMA HOSPITAL LAB		209	8	4%	217
PRUITT HEALTH-SANTA ROSA		213	1	0%	214
SACRED HEART HOSPITAL ON THE GULF		150	64	30%	214
LEHIGH VALLEY GENOMICS			212	100%	212
BAY PINES VAMC CLINICAL LABORATORY		4	207	98%	211
FLORIDA HOSPITAL WAUCHULA		128	82	39%	210
US BIOTEK LABORATORIES	1	112	96	46%	209
UR MEDICINE LABS- CENTRAL LABORATORY		204	5	2%	209
GOOD SAMARITAN		208			208
BOCA BIOLISTICS REFERENCE LABORATORY	2	145	61	29%	208
MARTIN MEMORIAL MEDICAL CENTER LAB		101	107	51%	208
NCH HEALTHCARE BONITA		143	64	31%	207
C.W. BILL YOUNG VA MEDICAL CENTER		5	201	98%	206
AMERICAN FAMILY CARE PACE		130	72	36%	202
VAMC WEST PALM LAB		5	196	98%	201
SPECIALTY HEALTH AND REHABILITATION CENTER		178	23	11%	201
MID-FLORIDA PATHOLOGY		155	45	23%	200
MACDILL AFB 6TH MEDICAL GROUP		192	5	3%	197
NORTH OKALOOSA MEDICAL CENTER		128	67	34%	195
INTERLACHEN PEDIATRICS		186	5	3%	191
PATHGROUP LABS LLC		89	101	53%	190
VENICE REGIONAL MEDICAL CENTER		146	44	23%	190
BAPTIST MEDICAL PLAZA AT WESTCHESTER		144	45	24%	189
AURORA DIAGNOSTICS BERNHARDT LABORATORIES PATHOLOGY SERVICE		161	26	14%	187
VAMC GAINESVILLE		2	184	99%	186
LIFE CARE CENTER OF PENSACOLA		184	2	1%	186
FLORIDA HOSPITAL HEARTLAND MED CTR LAKE PLACID		137	49	26%	186
SOLARIS HEALTHCARE PARKWAY	1	183	1	1%	185
NAVAL HOSPITAL - JACKSONVILLE		33	152	82%	185
BAYFRONT HEALTH BROOKSVILLE		49	136	74%	185
DOCTOR'S MEMORIAL HOSPITAL		102	82	45%	184
FAST TRACK URGENT CARE CENTER - CARROLLWOOD			181	100%	181
FAST TRACK URGENT CARE CENTER		1	178	99%	179
UNIVERSITY OF ALABAMA		175	4	2%	179
BAPTIST MEDICAL PLAZA AT MIAMI LAKES		141	38	21%	179
BAYCARE HEALTH SYSTEM		2	176	99%	178
ST JUDE CHILDREN'S RESEARCH HOSPITAL		167	11	6%	178
BALDWIN PEDIATRICS	1	166	11	6%	178
GARCIA CLINICAL LABORATORY		1	177	99%	178
BAPTIST MEDICAL PLAZA AT DORAL URGENT CARE CENTER		128	49	28%	177
HOLIDAY CVS LLC DBA CVS PHARMACY #5154		171	5	3%	176
ASAP LAB LLC		95	77	45%	172
MACDILL AFB HOSPITAL		151	19	11%	170
BUREAU OF CLINICAL LABORATORIES		138	31	18%	169
RUSKIN HEALTH CENTER		91	77	46%	168
COMMUNITY HEALTH NORTHWEST FLORIDA	3	136	27	16%	166

COVID-19: testing by laboratory

Data through Oct 2, 2020 verified as of Oct 3, 2020 at 08:25 AM

Data in this report are provisional and subject to change.

The numbers in the table below represent the number of Florida and non-Florida residents for whom test results were received by the Department of Health. A person can be tested by more than one laboratory and can have both positive and negative results. **Therefore, the sum of the numbers in each column will be larger than the total number of people tested.**

Reporting lab	Inconclusive	Negative	Positive	Percent positive	Total
AMERICA FAMILY CARE		142	24	14%	166
DYNIX DIAGNOSTIX		156	10	6%	166
NEO GENOMICS - FORT MYERS	1	160	4	2%	165
LABSTAT		2	162	99%	164
AVELLINO LAB USA, INC	1	158	4	2%	163
SANTA ROSA CENTER FOR REHABILITATION AND HEALING		159	2	1%	161
SPARROW HEALTHCARE	2	16	142	89%	160
WUESTHOFF REF LABORATORY			158	100%	158
LIFEBRITE	1	48	108	69%	157
GENUS3		139	12	8%	151
HEALTHLINK DIAGNOSTIC LABORATORIES		29	120	81%	149
GENESIS LABORATORY MANAGEMENT	1	96	50	34%	147
VERITOR		119	27	18%	146
HEALTH FIRST-HOLMES REGIONAL		1	145	99%	146
LEHIGH REGIONAL MEDICAL CENTER LAB		125	20	14%	145
FISHERMENS HOSPITAL CLINICAL LAB		138	5	3%	143
FLORIDA CLINICAL LABORATORY-BIOREFERENCE LABORATORIES		49	92	65%	141
FULGENT GENETICS	2	108	30	21%	140
ADVENTHEALTH CENTRA CARE WESLEY CHAPEL			139	100%	139
BAYFRONT HEALTH PORT CHARLOTTE CLINICAL LAB		126	12	9%	138
WILLISTON CARE CENTER		138			138
BAYSHORE DIAGNOSTICS		120	16	12%	136
IRL MARKET LAB ALACHUA		104	31	23%	135
ENGLEWOOD HEALTHCARE AND REHABILITATION CENTER		134			134
BAPTIST HEALTH SOUTH FLORIDA		4	130	97%	134
SOLARIS DIAGNOSTICS		13	120	90%	133
PORT ST LUCIE REHABILITATION AND HEALTHCARE		98	35	26%	133
AMERICAN PATHOLOGY PARTNERS		132	1	1%	133
ADVENT HEALTH CARE CENTER CELEBRATION		126	6	5%	132
INTEGRATED REGIONAL LABORATORIES		119	12	9%	131
ADVENT HEALTH CENTRA CARE PALM COAST		3	128	98%	131
Community_Health		120	10	8%	130
MEMPHIS PATHOLOGY LABORATORY	1	124	5	4%	130
VAMC BAY PINES		1	128	99%	129
ROSEN MEDICAL CENTER		116	13	10%	129
BMHSI-AEL MICROBIOLOGY LABORATORY	2	102	25	19%	129
KEYSTONE REHAB		129			129
STAGEZERO LIFE SCIENCES INC		117	11	9%	128
ADVENTHEALTH CENTRA CARE OVIEDO		62	66	52%	128
ADVENTHEALTH CENTRA CARE ALTAMONTE SPRINGS		74	51	41%	125
CHIPOLA HEALTH AND REHAB		125			125
NORTHWEST FLORIDA COMMUNITY HOSPITAL		4	119	97%	123
PALM BEACH COUNTY HEALTH DEPT LAB	1	119	2	2%	122
EMERALD SHORES HEALTH & REHABILITATION		86	36	30%	122
BAPTIST MEDICAL PLAZA AT TAMiami TRAIL		85	37	30%	122
CONSULATE HEALTHCARE OF KISSIMMEE		120	1	1%	121

COVID-19: testing by laboratory

Data through Oct 2, 2020 verified as of Oct 3, 2020 at 08:25 AM

Data in this report are provisional and subject to change.

The numbers in the table below represent the number of Florida and non-Florida residents for whom test results were received by the Department of Health. A person can be tested by more than one laboratory and can have both positive and negative results. **Therefore, the sum of the numbers in each column will be larger than the total number of people tested.**

Reporting lab	Inconclusive	Negative	Positive	Percent positive	Total
NEW YORK STATE ELR - EMPIRECITY LABORATORIES		107	13	11%	120
VAMC LAKE CITY		52	67	56%	119
PROTEUS MOLECULAR AND CLINICAL LAB	1	98	19	16%	118
BAYFRONT		75	43	36%	118
USA HEALTH UNIVERSITY HOSPITAL CLINICAL LABORATORY		116	2	2%	118
DEPARTMENT OF VETERANS AFFAIRS JAMES A. HALEY VETERANS HOSPITAL			116	100%	116
THE MANOR AT CARPENTERS		110	5	4%	115
REFUAH HEALTH CENTER LABORATORY		112	3	3%	115
BIOCEPT		103	11	10%	114
Quest Diag Unspecifd		74	39	35%	113
BLOCK, NATION, CHASE, AND SMOLEN FAMILY MEDICINE		88	25	22%	113
FAWCETT MEMORIAL HOSPITAL-LAB		39	74	65%	113
PARKVIEW HEALTH		112			112
ALLIED HEALTH FORT PIERCE		112			112
MILLENNIUM LAB SERVICES			112	100%	112
USAFSAM/PHE		29	83	74%	112
MEDICAL DIAGNOSTICS LABORATORIES,INC		18	93	84%	111
POINT OF CARE		57	54	49%	111
TIDE LABORATORIES		97	14	13%	111
LEON MEDICAL CENTER		7	104	94%	111
ISPM LABS, LLC DBA CAPSTONE DIAGNOSTICS, LLC		110			110
CENTRACARE		7	102	94%	109
ELLENTON URGENT CARE			108	100%	108
GENETWORKX		15	90	86%	105
LABORATORY SPECIALISTS OF MICHIGAN		19	86	82%	105
HOSPITAL FOR SPECIAL SURGERY		103	1	1%	104
ACCU REFERENCE MEDICAL LAB			103	100%	103
ADVENTHEALTH CENTRA CARE LAKE MARY		50	53	51%	103
MINI ER AND URGENT CARE		62	40	39%	102
ADVENTHEALTH CENTRA CARE		6	95	94%	101
BAPTIST HEALTH URGENT CARE AT UNIVERSITY CENTRE		85	15	15%	100
ST. JAMES BAY HEALTH AND REHABILITATION CENTER		100			100
BAYFRONT HEALTH PUNTA GORDA CLINICAL LABORATORY		94	5	5%	99
HEALTH CENTERS AT BRENTWOOD		96	1	1%	97
BAY MEDICAL CENTER SACRED HEART HEALTH SYSTEM		35	62	64%	97
TIMBERRIDGE NURSING HOME & REHAB		77	20	21%	97
ROSEWOOD HEALTHCARE & REHABILITATION CENTER		96	1	1%	97
QDX PATHOLOGY SERVICES		48	48	50%	96
ADVENT HEALTH CENTRA CARE LONGWOOD		15	81	84%	96
BAPTIST MEDICAL PLAZA AT PALMETTO BAY		77	18	19%	95
MIAMI VA HEALTHCARE SYSTEM			94	100%	94
CVS PHARMACY NO 7881		93	1	1%	94
CAYUGA MEDICAL CENTER AT ITHACA		91	3	3%	94
FLORIDA COMMUNITY HEALTH CENTERS INC			94	100%	94
DIAGNOSTIC SOLUTIONS		3	91	97%	94
FHMG-FLORIDA HOSPITAL MEDICAL GROUP		81	13	14%	94

COVID-19: testing by laboratory

Data through Oct 2, 2020 verified as of Oct 3, 2020 at 08:25 AM

Data in this report are provisional and subject to change.

The numbers in the table below represent the number of Florida and non-Florida residents for whom test results were received by the Department of Health. A person can be tested by more than one laboratory and can have both positive and negative results. **Therefore, the sum of the numbers in each column will be larger than the total number of people tested.**

Reporting lab	Inconclusive	Negative	Positive	Percent positive	Total
UNKNOWN - BAD FACILITY CODE		26	68	72%	94
UNIVERSITY MEDICAL CENTER SUITES		83	11	12%	94
MACDILL AIR FORCE BASE		81	12	13%	93
NIGHT LITE PEDIATRICS WINTER GARDEN		76	17	18%	93
EMERALD COAST URGENT CARE, LLC		58	33	36%	91
ORLANDO HEALTH EMERGENCY DEPARTMENT		85	6	7%	91
BAY VIEW HEALTHCARE		70	19	21%	89
PARAMOUNT URGENT CARE - ORLANDO		67	22	25%	89
BAPTIST HEALTH URGENT CARE AT PINECREST		74	15	17%	89
EMERALD COAST URGENT CARE		61	27	31%	88
AVERO DIAGNOSTICS		63	24	28%	87
BAY BREEZE SENIOR LIVING AND REHABILITATION CENTER		87			87
PACIFIC ANALYTICS			86	100%	86
AMERICAN RESEARCH LABS		4	82	95%	86
ADVENTHEALTH CENTRA CARE CARROLLWOOD		1	84	99%	85
MALABAR/ADVENT CENTRA CARE			85	100%	85
ST ANDREWS SKILLED NURSING & REHAB		85			85
VENICE REGIONAL MEDICAL LAB SERVICES		30	55	65%	85
CENTRAL FLORIDA HEALTH CARE		46	38	45%	84
BAPTIST MEDICAL PLAZA AT CORAL GABLES URGENT CARE		70	14	17%	84
ALLSOUTH URGENT CARE			84	100%	84
MEDFAST URGENT CARE			83	100%	83
BOND CLINIC		30	51	63%	81
BAPTIST MEDICAL PLAZA AT DAVIE URGENT CARE CENTER		63	17	21%	80
MORTON PLANT HOSPITAL			80	100%	80
PARAMOUNT URGENT CARE - OVIEDO		50	28	36%	78
BIOREFERENCE LABORATORIES	1	33	44	56%	78
BAYFRONT HEALTH ER PINELLAS PARK		45	33	42%	78
BAPTIST MEDICAL PLAZA AT BRICKELL		65	12	16%	77
FAST TRACK URGENT CARE CENTER - RIVERVIEW			77	100%	77
ADVENTHEALTH CENTRA CARE SANFORD		26	50	66%	76
AMERICAN FAMILY CARE		13	63	83%	76
TRADITION MEDICAL CENTER LABORATORY		47	29	38%	76
DYNAMIC MEDICAL USA			75	100%	75
UNITED CLINICAL LABORATORIES		74	1	1%	75
VAMC			75	100%	75
NAVY HOSPITAL			75	100%	75
GATEWAY/ADVENT CENTRA CARE		1	74	99%	75
BAYFRONT HEALTH PORT CHARLOTTE		22	52	70%	74
LABORATORY CORP OF AMERICA	2	28	44	59%	74
DEVANSH LAB WERKS INC		63	11	15%	74
PROVIDENCE HOSPITAL LABORATORY		69	4	5%	73
NAPLES URGENT CARE		56	17	23%	73
FAST TRACK URGENT CARE CENTER - WESTCHASE			73	100%	73
TITUSVILLE/ADVENT CENTRA CARE			73	100%	73
PALM BAY HOSPITAL		2	71	97%	73

COVID-19: testing by laboratory

Data through Oct 2, 2020 verified as of Oct 3, 2020 at 08:25 AM

Data in this report are provisional and subject to change.

The numbers in the table below represent the number of Florida and non-Florida residents for whom test results were received by the Department of Health. A person can be tested by more than one laboratory and can have both positive and negative results. **Therefore, the sum of the numbers in each column will be larger than the total number of people tested.**

Reporting lab	Inconclusive	Negative	Positive	Percent positive	Total
CENTRA CARE – SOUTH ORANGE		30	43	59%	73
MAYO CLINIC LABS - ROCHESTER MAIN CAMPUS		71	2	3%	73
DAVITA LABORATORY SERVICES		59	14	19%	73
HOLY CROSS HOSPITAL		1	71	99%	72
HEALTHLINK DIAGNOSTIC LABORATORIES INC		50	22	31%	72
AMMON LABS		61	10	14%	71
NORTH FLORIDA/SOUTH GEORGA VETERANS HEALTH SYSTEM			71	100%	71
BAPTIST HEALTH URGENT CARE AT KENDALL LAKES		56	15	21%	71
TREE HOUSE PEDIATRICS		61	10	14%	71
Highlands Regional Hospital		63	7	10%	70
QPS, LLC		69	1	1%	70
NORTH FLORIDA PEDIATRICS-LAKE CITY		4	66	94%	70
ADVENTHEALTH CENTRA CARE BRANDON		16	54	77%	70
REHABILITATION CENTER AT PARK PLACE		69			69
INTEGRITY LABORATORIES, LLC		5	64	93%	69
NOAH CLINICAL LABORATORY		59	10	14%	69
QUEST INFECTIOUS DISEASE	1	63	4	6%	68
FINLAY CLINICAL LABORATORY		24	44	65%	68
CENTRA CARE HUNTER'S CREEK		30	38	56%	68
NEW YORK STATE ELR - KALEIDA HEALTH CENTER FOR LABORATORY		63	4	6%	67
SMA SPECIALTY MEDICAL LAB		2	65	97%	67
AEL- MEMPHIS		17	50	75%	67
BAPTIST MEDICAL PLAZA AT PEMBROKE PINES		57	10	15%	67
MEADOWCREST FAMILY PHYSICIANS		63	4	6%	67
CAPE CANAVERAL HOSPITAL			66	100%	66
FLORIDA GULF COAST UNIVERSITY			66	100%	66
PINES OF SARASOTA GARDEN		66			66
MOBILE INFIRMARY MED CENTER PATH LAB		58	8	12%	66
MINUTECLINIC DIAGNOSTIC OF RHODE ISLAND, LLC #729		63	2	3%	65
NEW YORK STATE ELR - MONTEFIORE MEDICAL CENTER LABORATORIES - MOSES		58	7	11%	65
SARAPATH DIAGNOSTICS			64	100%	64
HAVEN OF OUR LADY OF PEACE		64			64
SIPARADIGM, DIAGNOSTIC INFORMATICS		62	2	3%	64
COMMUNITY HEALTH CENTERS OF PINELLAS, INC.		2	62	97%	64
GRAVITY DIAGNOSTICS		23	40	63%	63
HURLBURT FIELD CLINIC		25	38	60%	63
LABCORP OF AMERICA	2	27	34	54%	63
GENE BY GENE			62	100%	62
SYNERGY DIAGNOSTIC LABORATORY		55	6	10%	61
SUNCOAST COMMUNITY HEALTH CENTERS PEDIATRICS		17	44	72%	61
MORTON PLANT HOSPITAL/LAB		1	60	98%	61
QUEST DIAGNOSTIC CLINICAL LABORATORIES		54	6	10%	60
EXACT SCIENCES LABORATORIES, LLC		15	45	75%	60
JW PLASTIC SURGERY		53	6	10%	59
CAREMOUNT MEDICAL - PATHOLOGY		59			59
FLORIDA HOSPITAL MEDICAL GROUP		48	10	17%	58

COVID-19: testing by laboratory

Data through Oct 2, 2020 verified as of Oct 3, 2020 at 08:25 AM

Data in this report are provisional and subject to change.

The numbers in the table below represent the number of Florida and non-Florida residents for whom test results were received by the Department of Health. A person can be tested by more than one laboratory and can have both positive and negative results. **Therefore, the sum of the numbers in each column will be larger than the total number of people tested.**

Reporting lab	Inconclusive	Negative	Positive	Percent positive	Total
BAYCARE LAB		1	57	98%	58
NEW YORK STATE ELR - WADSWORTH HEALTH CENTER		55	3	5%	58
NEW YORK STATE ELR - WHITE PLAINS HOSPITAL CENTER LAB		58			58
ARTHREX MEDICAL CENTER		34	24	41%	58
MED FAST URGENT CARE CENTER			58	100%	58
CBS LABORATORY		1	56	98%	57
LABCORP BIRMINGHAM	1	6	50	88%	57
MINUTECLINIC DIAGNOSTIC OF MICHIGAN, PC #8029		56	1	2%	57
RCA LABORATORY SERVICES -- NEW YORK ELR		25	31	55%	56
INTERNAL LAB		50	6	11%	56
GRAVITY DIAGNOSTICS, LLC		14	42	75%	56
HEART OF FLORIDA REGIONAL MED CTR		2	54	96%	56
BROWARD HEALTH MEDICAL CENTER		1	54	98%	55
UNIVERSITY HEALTH SYSTEM INC		50	5	9%	55
JEFFERY WEINZWEIG		2	53	96%	55
VA MEDICAL CENTER		7	48	87%	55
SOUTH BALDWIN REGIONAL MEDICAL CENTER		52	3	5%	55
ADVENTHEALTH CENTRA CARE WINTER PARK		10	44	81%	54
MILLENNIUM PHYSICIANS GROUP			54	100%	54
SEASIDE HEALTH AND REHABILITATION CENTER		1	53	98%	54
ADVENTHEALTH CENTRA CARE DAYTONA BEACH		33	20	38%	53
BAPTIST HEALTH URGENT CARE AT WESTON		47	6	11%	53
PPD	2	46	5	9%	53
FAST TRACK URGENT CARE CENTER - SOUTH TAMPA			52	100%	52
HEALTH FIRST-PALM BAY		1	51	98%	52
OPTUM LABS LLC		5	46	90%	51
SANFORD LABORATORIES		44	7	14%	51
SARASOTA CO. HEALTH DEPT # 58		40	11	22%	51
VAVA PARTNERS LLC		5	46	90%	51
325TH MEDICAL GROUP			51	100%	51
QUEST TAMPA (NEW YORK ELR)		38	12	24%	50
SANTA ROSA MEDICAL GROUP - DR MICHAEL BARBER		35	15	30%	50
FAST TRACK URGENT CARE CENTER - BRANDON			50	100%	50
BRIDGEWATER PARK HEALTH AND REHAB		50			50
CITRUS MEMORIAL HEALTH SYSTEM LAB		2	48	96%	50
CLINICAL PATHOLOGY LABS		1	49	98%	50
CITRUS HEALTH AND REHAB		32	18	36%	50
NEW YORK STATE ELR - STONY BROOK UNIVERSITY MEDICAL CENTER		46	4	8%	50
CENTRAL BALDWIN IMMEDIATE CARE & FAMILY PRACTICE		37	13	26%	50
LAB CORP TAMPA		2	48	96%	50
NCF DIAGNOSTICS & DNA TECHNOLOGIES LAB		22	27	55%	49
NXGEN MDX		19	30	61%	49
GENESIS DIAGNOSTICS			49	100%	49
PERSONALIZED GENETIC TESTING			49	100%	49
SIGNATURE HEALTHCARE OF NORTH FLORIDA		48	1	2%	49
P4 DIAGNOSTIX LABORATORY NETWORK		1	48	98%	49

COVID-19: testing by laboratory

Data through Oct 2, 2020 verified as of Oct 3, 2020 at 08:25 AM

Data in this report are provisional and subject to change.

The numbers in the table below represent the number of Florida and non-Florida residents for whom test results were received by the Department of Health. A person can be tested by more than one laboratory and can have both positive and negative results. **Therefore, the sum of the numbers in each column will be larger than the total number of people tested.**

Reporting lab	Inconclusive	Negative	Positive	Percent positive	Total
UNIVERSITY OF WEST FLORIDA STUDENT HEALTH SERVICES		19	29	60%	48
SOUTH GEORGIA MEDICAL CENTER		41	7	15%	48
WIMAUMA COMMUNITY HEALTH CENTER		33	15	31%	48
BENTON PEDIATRICS INC		36	12	25%	48
HUNTSVILLE HOSPITAL LABORATORY		38	10	21%	48
BAY CENTER HURRICANE SHELTER		48			48
NEW YORK STATE ELR - UNIVERSITY HOSPITAL, STONY BROOK SOUTHAMPTON		46	1	2%	47
VHA PUBLIC HEALTH REFERENCE LABORATORY- PALO ALTO		27	20	43%	47
H LEE MOFFITT CANCER CENTER MICRO		46			46
ST. CLOUD MEDICAL GROUP		46			46
SOUTH BALDWIN MEDICAL CENTER GULF SHORES		37	9	20%	46
VIERA HOSPITAL			46	100%	46
EAST MANATEE FAMILY	1	1	44	96%	46
SUNCOAST OPTIMAL WELLNESS		3	43	93%	46
TGH		1	45	98%	46
VISTA		6	40	87%	46
CAREFAST+		39	6	13%	45
NADAL PEDIATRICS - VICTORIA STREET (3385)		29	16	36%	45
EXPRESS GENE MOLECULAR DIAGNOSTICS LABORATORY		1	44	98%	45
PARAMOUNT URGENT CARE - WINDERMERE		35	10	22%	45
NORTH PORT REHAB, LLC		45			45
CLIFFORD CHESTER SIMS VA NURSING HOME		44	1	2%	45
ST VINCENT'S BIRMINGHAM LABORATORY		43	1	2%	44
ALLIANCE OF PHYSICIANS AGAINST COVID-19			44	100%	44
NEW YORK STATE ELR - WESTCHESTER MEDICAL CENTER		43			43
QUEST DIAGNOSTICS-N ST PETERSBURG-5TH			43	100%	43
Point of Care Testing		23	20	47%	43
BRANCH MEDICAL CLINIC			43	100%	43
LAB CORP RTP	1	3	39	91%	43
NEIGHBORHOOD MEDICAL CENTER		41	2	5%	43
ADVENTHEALTH CENTRA CARE DELAND		1	42	98%	43
APP-UNIPATH, LLC		42	1	2%	43
SANDY RIDGE CENTER FOR REHABILITATION AND HEALING		42	1	2%	43
EGLIN REGIONAL MEDICAL CENTER		4	39	91%	43
LAB PLUS, LLC AT SAINT THOMAS WEST HOSPITAL		32	10	24%	42
SEMINOLE COUNTY HEALTH DEPARTMENT		41	1	2%	42
BAYFRONT HEALTH SPRING HILL		9	33	79%	42
FAST TRACK URGENT CARE CENTER - WESLEY CHAPEL			42	100%	42
CHILDREN'S HOSPITAL OF ALABAMA		42			42
ALLIANCE PEDIATRICS		24	18	43%	42
LABFIRST - DEPARTMENT OF PATHOLOGY		41	1	2%	42
CENTRA CRARE POINCIANA		19	22	54%	41
FLORIDA HOSPITAL NEW SMYRNA		4	37	90%	41
NEW YORK STATE ELR - QUEST DIAGNOSTICS NICHOLS		39	2	5%	41
VILLAGE DOCTORS		31	9	23%	40
SPECTOR SCIENTIFIC LAB		1	39	98%	40

COVID-19: testing by laboratory

Data through Oct 2, 2020 verified as of Oct 3, 2020 at 08:25 AM

Data in this report are provisional and subject to change.

The numbers in the table below represent the number of Florida and non-Florida residents for whom test results were received by the Department of Health. A person can be tested by more than one laboratory and can have both positive and negative results. **Therefore, the sum of the numbers in each column will be larger than the total number of people tested.**

Reporting lab	Inconclusive	Negative	Positive	Percent positive	Total
LUTHERAN HAVEN		40			40
ADVENT HEALTH CENTRA CARE- KID'S CARE		36	4	10%	40
NEW YORK STATE ELR - CATHOLIC HEALTH SYSTEM DEPT LABORATORY		39	1	3%	40
BREVARD HEALTH ALLIANCE			40	100%	40
BAYA PHARMACY			40	100%	40
PRIDE DIAGNOSTICS		24	16	40%	40
ARCPPOINT LABS OF ORANGE PARK		38	2	5%	40
DOCTOR'S IN HOUSE LABORATORY		3	37	93%	40
DIAGNOSTIC LABORATORY OF OKLAHOMA		34	5	13%	39
UNIVERSITY OF MIAMI		1	38	97%	39
CLINICAL RESEARCH SEQUENCING PLATFORM		8	31	79%	39
MEDICAL DIAGNOSTIC LAB		2	36	95%	38
GENPATH			38	100%	38
GOLDEN GATE FAMILY CLINIC		1	37	97%	38
SUNPATH-MDL	2	11	24	65%	37
QUICK CARE MED PL CR		37			37
HIGHLANDS MEDICAL CENTER		36	1	3%	37
ADVENTHEALTH CENTRA CARE LEE ROAD		20	17	46%	37
CAPITAL REGIONAL MEDICAL CENTER		2	35	95%	37
FINLAY CLINICAL LABORATORY INC		26	10	28%	36
NORTH FLORIDA PEDIATRICS		3	33	92%	36
INTERLAB		1	35	97%	36
ADVENTHEALTH MEDICAL GROUP		34	2	6%	36
HEALTH FIRST CAPE CANAVERAL HOSPITAL			36	100%	36
BAPTIST HEALTH URGENT CARE MIAMI BEACH		29	6	17%	35
ADVENTHEALTH PALM COAST			35	100%	35
IRL		4	31	89%	35
ASSOCIATED CLINICAL LABORATORIES		34	1	3%	35
ELLENTON PEDIATRICS		31	4	11%	35
QUOTIENT SCIENCES			35	100%	35
ARCPPOINT LABS - BIRMINGHAM		29	6	17%	35
LIFE CARE CENTER OF HILLIARD		30	4	12%	34
SCOTT LAKE HEALTH AND REHABILITATION CENTER		34			34
QUEST DIAGNOSTICS NICHOLS INSTITUTE- LPP		3	31	91%	34
EXPERTUS LABORATORIES INC		13	21	62%	34
CENTRA CARE - AZALEA PARK			34	100%	34
SOLARIS NORTH NAPLES		34			34
ANGEL KIDS PEDIATRICS-BEACH BLVD		29	5	15%	34
LAB			34	100%	34
KENDALL REGIONAL MEDICAL CENTER LAB	3		30	91%	33
SMA LAB		4	29	88%	33
BAYSIDE HEALTH AND REHABILITATION CENTER		33			33
DESOTO MEMORIAL HOSPITAL LAB			33	100%	33
CAREFAST MURABELLA		33			33
AMELIA MEDICAL CARE			33	100%	33
LONGWOOD FAMILY PRACTICE		27	5	16%	32

COVID-19: testing by laboratory

Data through Oct 2, 2020 verified as of Oct 3, 2020 at 08:25 AM

Data in this report are provisional and subject to change.

The numbers in the table below represent the number of Florida and non-Florida residents for whom test results were received by the Department of Health. A person can be tested by more than one laboratory and can have both positive and negative results. **Therefore, the sum of the numbers in each column will be larger than the total number of people tested.**

Reporting lab	Inconclusive	Negative	Positive	Percent positive	Total
ORLANDO HEALTH AND REHAB CENTER			32	100%	32
BAPTIST HEALTH URGENT CARE AT SAWGRASS		29	3	9%	32
ST FRANCIS HOSPITAL		26	6	19%	32
JAMES A. HALEY VETERANS' HOSPITAL			32	100%	32
BAPTIST PRIMARY CARE		18	14	44%	32
PCB CLINIC		21	11	34%	32
NEW YORK STATE ELR - NEWYORK-PRESBYTERIAN/QUEENS DIAGNOSTIC		31	1	3%	32
ADVENT HEALTH CENTRA CARE- AZALEA PARK		31	1	3%	32
EMERALD COAST HOSPICE		31			31
OUT OF STATE		15	16	52%	31
QUEST DIAGNOSTIC INC	1	4	26	84%	31
VA		15	16	52%	31
ST. MARYS MEDICAL CENTER		1	30	97%	31
PHYSICIANS REGIONAL WALK-IN		21	10	32%	31
WOMEN'S CARE FLORIDA LABORATORY		29	2	6%	31
POINT WASHINGTON MEDICAL CLINIC			31	100%	31
LONGWOOD HEALTH AND REHABILITATION CENTER		28	3	10%	31
QUEST DIAGNOSTICS-VERO BEACH-37TH ST		31			31
MIAMI BEACH COMMUNITY HEALTH CENTER			31	100%	31
CENTRA CARE KIDS WINTER PARK			31	100%	31
QUEST DIAGNOSTICS INC.			31	100%	31
NEXT MOLECULAR ANALYTICS		1	30	97%	31
ADVENT HEALTH CENTRA CARE - EAST ORLANDO		10	21	68%	31
ROLLINS COLLEGE WELLNESS CENTER		5	25	83%	30
RDX BIOSCIENCE,			30	100%	30
NEW YORK STATE ELR - NEW YORK CITY DEPARTMENT OF HEALTH & MENTAL		28	2	7%	30
AHSE ROP		29	1	3%	30
NEW YORK STATE ELR - ERIE COUNTY MEDICAL CTR CLINICAL LABS		30			30
LABCORP - MIAMI		4	26	87%	30
FHMG LAKE MARY PEDS		28	1	3%	29
NORTH SHORE UNIVERSITY HOSPITAL LABORATORY		27	2	7%	29
P4CLINICAL	3	2	24	83%	29
WUESTHOFF MEMORIAL HOSPITAL			29	100%	29
ST VINCENTS MEDICAL CENTER RIVERSIDE NURSING		4	25	86%	29
VALENCIA HILLS HEALTH AND REHABILITATION CENTER		27	2	7%	29
NEW YORK STATE ELR - WILSON MEMORIAL REGIONAL MEDICAL CENTER		28	1	3%	29
BAPTIST HEALTH MEDICAL PLAZA AT CORAL SPRINGS		26	3	10%	29
ANGEL KIDS PEDIATRICS-BARTRAM PARK		28	1	3%	29
LECONTE MEDICAL CENTER LAB		23	6	21%	29
ADVENT HEALTH FISH MEMORIAL		2	27	93%	29
MANOR AT CARPENTERS		26	2	7%	28
PRMG - EAST NAPLES		22	6	21%	28
ACCURATE DIAGNOSTIC LAB		27	1	4%	28
MOLECULAR TESTING LABS			28	100%	28
UNIVERSITY OF MIAMI HEPATOLOGY DIAGNOSTIC LABORATORY			28	100%	28
GENEDX		22	6	21%	28

COVID-19: testing by laboratory

Data through Oct 2, 2020 verified as of Oct 3, 2020 at 08:25 AM

Data in this report are provisional and subject to change.

The numbers in the table below represent the number of Florida and non-Florida residents for whom test results were received by the Department of Health. A person can be tested by more than one laboratory and can have both positive and negative results. **Therefore, the sum of the numbers in each column will be larger than the total number of people tested.**

Reporting lab	Inconclusive	Negative	Positive	Percent positive	Total
ALTAMONTE PEDIATRIC ASSOCIATES		28			28
DOH-WEST PALM BEACH BRANCH LABORATORY			28	100%	28
COCOA BEACH/ADVENT CENTRA		5	23	82%	28
NEW YORK STATE ELR - ROCHESTER GENERAL HOSPITAL LABORATORY		26	1	4%	27
MINUTECLINIC DIAGNOSTIC OF SOUTH CAROLINA, LLC		26	1	4%	27
CENTRA CARE- WINTER GARDEN		3	24	89%	27
SOFT CELL LABORATORIES		25	2	7%	27
JAMES A HALEY VETERAN'S HOSPITAL			27	100%	27
SUNCOAST LABS			27	100%	27
BROWARD HEALTH CORAL SPRINGS EPIDEMIOLOGY DEPT			27	100%	27
FHMG_CTR FOR SENIOR HEALTH		22	5	19%	27
PRIMECARE OF DOTHAN		20	7	26%	27
ST. ANTHONY'S HOSPITAL			26	100%	26
CDC		17	9	35%	26
Diatherix Laboratories, LLC		14	12	46%	26
ADVENTHEALTH CENTRA CARE CITRUS PARK			26	100%	26
CENTRA CARE CONWAY			26	100%	26
MONCRIEF ARMY HEALTH CLINIC			26	100%	26
POPLAR HEALTHCARE PLLC	1	10	15	58%	26
NEW YORK STATE ELR - LENOX HILL HOSPITAL		23	3	12%	26
OAKTREE HEALTHCARE			26	100%	26
NEW YORK STATE ELR - QUEST DIAGNOSTICS INCORPORATED		22	3	12%	25
FLORIDA DEPARTMENT OF HEALTH IN POLK COUNTY		25			25
DOH		13	12	48%	25
MOLECULAR DIAGNOSTICS		1	24	96%	25
IPSUM DIAGNOSTICS			25	100%	25
BAYFRONT HEALTH ER CITRUS HILLS		25			25
MD LABS		9	16	64%	25
PHYSICIANS PRIMARY CARE		24	1	4%	25
PARRISH MEDICAL CENTER		1	23	96%	24
PATRICK AIR FORCE BASE		1	23	96%	24
LABORATORY DYNAMICS		20	4	17%	24
WELLOW URGENT CARE		23	1	4%	24
DIAMOND RIDGE		24			24
CONNECTICUT DEPARTMENT OF HEALTH		22	2	8%	24
MEDICAL VB		24			24
VISITING PHYSICIANS ASSOCIATION LABORATORY		22	2	8%	24
MEDIPATH			24	100%	24
AVENTIS BIO-SERVICES CTL		23			23
BIOREFERENCE LABORATORIES, INC.		11	12	52%	23
THE TERRACE OF JACKSONVILLE		3	20	87%	23
TRUGENX			23	100%	23
MD 365 MEDICAL CARE PLLC		23			23
MAGNOLIA DIAGNOSTIC		1	22	96%	23
BAYFRONT MEDICAL		18	5	22%	23
FIRST CHOICE URGENT CARE			23	100%	23

COVID-19: testing by laboratory

Data through Oct 2, 2020 verified as of Oct 3, 2020 at 08:25 AM

Data in this report are provisional and subject to change.

The numbers in the table below represent the number of Florida and non-Florida residents for whom test results were received by the Department of Health. A person can be tested by more than one laboratory and can have both positive and negative results. **Therefore, the sum of the numbers in each column will be larger than the total number of people tested.**

Reporting lab	Inconclusive	Negative	Positive	Percent positive	Total
SOLARIS HEALTHCARE IMPERIAL		23			23
NEW YORK STATE ELR - SARATOGA HOSPITAL LABORATORY		22	1	4%	23
UNIVERSITY ALABAMA		23			23
BIODESIX, INC.		19	4	17%	23
PLANTATION BAY REHAB FACILITY		21	1	5%	22
MINUTECLINIC DIAGNOSTIC OF RHODE ISLAND, LLC #1544		21	1	5%	22
PRECISION HEALTH SOLUTIONS LAB			22	100%	22
DOCTORS MEMORIAL FAMILY MEDICINE			22	100%	22
AMEERAH LABS			22	100%	22
EGL GENETIC DIAGNOSTICS		1	21	95%	22
ST. JOSEPH'S HOSPITAL NORTH			22	100%	22
JACKSON HEALTH SYSTEM		1	21	95%	22
BIOFIRE		7	15	68%	22
PENNSYLVANIA DEPT OF HEALTH		19	3	14%	22
HEALTH FIRST-VIERA HOSPITAL		1	21	95%	22
MOBILE DIVISION LABORATORY		7	15	68%	22
COASTAL URGENT CARE		10	11	52%	21
LEE MEMORIAL HEALTH PARK LAB			21	100%	21
SENIOR HEALTH OF WINTER PARK DUNDEE		21			21
EAST ALABAMA MEDICAL CENTER LABORATORY		15	6	29%	21
WUESTHOFF MEDICAL CENTER-MELBOURNE			21	100%	21
ST. CLOUD HOSPITAL		20	1	5%	21
WESTMINSTER ST AUGUSTINE		21			21
SUNQUEST		3	18	86%	21
SPECIALITY LABORATORIES,INC		18	3	14%	21
LABORATORY OF FLORIDA			21	100%	21
ASSOCIATED PATHOLOGISTS		16	4	20%	20
MEDONE URGENT CARE AT ST. AUGUSTINE		1	19	95%	20
CONSULATE HEALTH CARE OF WINTER HAVEN		20			20
CLEVELAND CLINIC FOUNDATION		11	9	45%	20
PECONIC BAY MEDICAL CENTER LABORATORY		16	4	20%	20
TROY REGIONAL MEDICAL CENTER		12	8	40%	20
THE CHAPPEL GROUP RESEARCH		20			20
MAKO MEDICAL LABORATORIES		3	17	85%	20
ISLAND COAST PEDIATRICS PA		19	1	5%	20
NEW YORK STATE ELR - BRONX LEBANON HOSPITAL-MEDICAL CENTER		19	1	5%	20
MAYO CLINIC LABS - ROCHESTER SUPERIOR DRIVE		2	18	90%	20
ADVENT HEALTH NEW SMYRNA BEACH			20	100%	20
BROAD INSTITUTE CLINICAL SEQUENCING RESEARCH PLATFORM	1	17	2	10%	20
LIFE CARE CENTER OF ALTAMONTE SPRINGS			20	100%	20
EMPIRE CITY LABORATORIES INC		1	19	95%	20
MINUTECLINIC #4760		19			19
INTEGRATED REGIONAL LABORATORIES - LARGO			19	100%	19
QUEST DIAGNOSTICS NICHOLS INSTITUTE - SJC (LPP)		14	5	26%	19
FAST TRACK URGENT CARE CENTER - SEMINOLE			19	100%	19
WELLNOW URGENT CARE PC		19			19

COVID-19: testing by laboratory

Data through Oct 2, 2020 verified as of Oct 3, 2020 at 08:25 AM

Data in this report are provisional and subject to change.

The numbers in the table below represent the number of Florida and non-Florida residents for whom test results were received by the Department of Health. A person can be tested by more than one laboratory and can have both positive and negative results. **Therefore, the sum of the numbers in each column will be larger than the total number of people tested.**

Reporting lab	Inconclusive	Negative	Positive	Percent positive	Total
DOCTORS MEMORIAL HOSPITAL		8	11	58%	19
HEALTHY MINORS, LLC.		19			19
MED HEALTH SERVICES		18	1	5%	19
PALO ALTO VA MEDICAL CENTER		1	18	95%	19
PATHGROUP			18	100%	18
HUNTINGTON HOSPITAL LABORATORY		17	1	6%	18
LAB INTERMARKET FACILITY LAB			18	100%	18
SUNTREE INTERNAL MEDICINE		18			18
CVS PHARMACY			18	100%	18
SIGNATURE HEALTHCARE AT THE COURTYARD		16	2	11%	18
BAPTIST PRIMARY CARE MANDARIN PEDIATRICS		18			18
MADISON CORE LABORATORIES		17	1	6%	18
FLORIDA DEPARTMENT OF HEALTH		11	7	39%	18
LABCORP - CLEARWATER		3	15	83%	18
LABCORP INC		5	13	72%	18
USF		1	17	94%	18
NEW YORK STATE ELR - BROOKDALE UNIVERSITY HOSPITAL		17	1	6%	18
INTERCOASTAL MEDICAL GROUP			18	100%	18
PPC-LAB EDI ORCHARD BI		17	1	6%	18
NEW YORK STATE ELR - LOURDES HOSPITAL INC		17	1	6%	18
TPCA CLINICAL LABORATORIES		15	3	17%	18
STONE WASH CLINICAL LABORATORIES		2	16	89%	18
XPRESS WELLNESS URGENT CARE			18	100%	18
SEVEN RIVERS REGIONAL MEDICAL CENTER		4	13	76%	17
NITE LITE PEDIATRICS - PORT ST. LUCIE		11	6	35%	17
AMERICAN HEALTH ASSOCIATES OF TAMPA		2	15	88%	17
MANDARIN PEDIATRICS		15	2	12%	17
MEDCOMP SCIENCES			17	100%	17
JACKSON NORTH MEDICAL CENTER		2	15	88%	17
NEW YORK STATE ELR - VASSAR BROTHERS MEDICAL CENTER LABORATORY		17			17
TYNDALL AFB			17	100%	17
REDITUS LABORATORIES			17	100%	17
WATSON CLINIC LLP SOUTH			17	100%	17
DEPARTMENT OF VETERANS AFFAIRS MEDICAL CENTER			16	100%	16
UNITED LABORATORY SERVICE			16	100%	16
QUESTDIAGNOSTICS INCORPORATED		2	14	88%	16
CENTRA CARE - APOPKA			16	100%	16
NITE LITE PEDIATRICS - JACKSONVILLE		16			16
ADVENTIST HEALTH SYSTEM FLORIDA		16			16
UPMC CHAUTAUQUA AT WCA LABORATORY		16			16
PARK WEST MEDICAL CENTER		15	1	6%	16
LAKE CITY VETERANS HOSPITAL			16	100%	16
LAKELAND REGIONAL HEALTH LAKE MIRIAM			16	100%	16
ASCENSION ST. VINCENT'S PRIMARY CARE			16	100%	16
MINUTE CLINIC LLC #2216		15	1	6%	16
NEW YORK STATE ELR - ST PETER'S BENDER LABORATORY		16			16

COVID-19: testing by laboratory

Data through Oct 2, 2020 verified as of Oct 3, 2020 at 08:25 AM

Data in this report are provisional and subject to change.

The numbers in the table below represent the number of Florida and non-Florida residents for whom test results were received by the Department of Health. A person can be tested by more than one laboratory and can have both positive and negative results. **Therefore, the sum of the numbers in each column will be larger than the total number of people tested.**

Reporting lab	Inconclusive	Negative	Positive	Percent positive	Total
SOUTHEAST ALABAMA MEDICAL CENTER			16	100%	16
MONTEFIORE NEW ROCHELLE HOSPITAL		15	1	6%	16
CONSOLIDATED LAB SERVICES		8	8	50%	16
ADVENTHEALTH CENTRA CARE TEMPLE TERRACE			16	100%	16
FHMG - FLORIDA HOSPITAL MEDICAL GROUP		13	3	19%	16
WASHINGTON REHABILITATION AND NURSING CENTER		15			15
ORLANDO HEALTH EMERGENCY DEPARTMENT AND MEDICAL		15			15
UNIPATH		8	7	47%	15
QUEST DIAGNOSTICS INCORPORATED			15	100%	15
MILLENNIUM PHYSICIAN GROUP LCC			15	100%	15
DELRAY MEDICAL CENTER LAB		1	14	93%	15
STATEN ISLAND UNIVERSITY HOSPITAL-POUCH		15			15
ADVENTHEALTH CENTRA CARE WINTER GARDEN		1	14	93%	15
DIATHERIX		13	2	13%	15
URGENT CARE CLINIC OF LINCOLN		14	1	7%	15
PHYSICIANS STAT			15	100%	15
SOUTHERN LABORATORY			15	100%	15
ORLANDO HEALTH		2	13	87%	15
ADVENTHEALTH ZEPHYRHILLS			15	100%	15
UVMC MICROBIOLOGY		14	1	7%	15
EVERLYWELL		9	6	40%	15
MILTON 4707		15			15
BAPTIST SOUTH MEDICAL CENTER		2	12	86%	14
OKEECHOBEE HEALTHCARE FACILITY			14	100%	14
XERA MED RESEARCH			14	100%	14
MINUTECLINIC DIAGNOSTIC OF RHODE ISLAND, LLC #212		14			14
NEW YORK STATE ELR - GOOD SAMARITAN HOSPITAL LABORATORY		13	1	7%	14
UF HEALTH NORTH JACKSONVILLE			14	100%	14
ADVENTHEALTH CENTRE CARE - KISSIMMEE			14	100%	14
BOZEMAN HEALTH DEACONESS HOSPITAL		11	3	21%	14
EXOSOME DIAGNOSTICS		14			14
NATIONS BEST FAMILY HEALTH CARE			14	100%	14
FAST TRACK URGENT CARE CENTER - TYRONE			14	100%	14
POARCH BANC CREEK INDIANS TRIBAL HEALTH DEPARTMENT			14	100%	14
SUNCOAST PATHOLOGY ASSOCIATES		10	4	29%	14
WHITE WILSON MEDICAL CENTER CLINIC			14	100%	14
HEALTH CENTRAL HOSPITAL			14	100%	14
NORTHWELL HEALTH PLAINVIEW HOSPITAL LABORATORY		12	2	14%	14
PHOSPHORUS DIAGNOSTICS		12	2	14%	14
CENTRA CARE - SAND LAKE			14	100%	14
FLORIDA STATE HOSPITAL			13	100%	13
PALM GARDEN OF WINTER HAVEN			13	100%	13
WESTPAC LABS		1	12	92%	13
HEALTHQUEST LABORATORIES		4	9	69%	13
SOUTHEAST FAMILY HEALTHCARE CENTER			13	100%	13
Q ANSWER LAB		1	12	92%	13

COVID-19: testing by laboratory

Data through Oct 2, 2020 verified as of Oct 3, 2020 at 08:25 AM

Data in this report are provisional and subject to change.

The numbers in the table below represent the number of Florida and non-Florida residents for whom test results were received by the Department of Health. A person can be tested by more than one laboratory and can have both positive and negative results. **Therefore, the sum of the numbers in each column will be larger than the total number of people tested.**

Reporting lab	Inconclusive	Negative	Positive	Percent positive	Total
ADVANCED URGENT CARE		11	2	15%	13
TALLAHASSEE PRIMARY CARE ASSOC, PA		12	1	8%	13
LINCOLN DIAGNOSTIC LAB		13			13
NEW YORK STATE ELR - LABORATORY ALLIANCE OF CENTRAL NEW		13			13
ESCAMBIA COMMUNITY CLINIC		2	11	85%	13
CLINICAL LABORATORY SERVICES			13	100%	13
TEN HEALTHCARE		2	11	85%	13
CANTON-POTSDAM HOSPITAL LABORATORY		12			12
AMERICAN ESOTERIC LABORATORIES			12	100%	12
UNIVERSITY HILLS HEALTH AND REHABILITATION CENTER		10	2	17%	12
CARESPOT OF NOCATEE			12	100%	12
TOTAL RENAL LABORATORIES INC		7	5	42%	12
COASTAL HEALTH AND REHAB		12			12
SHELBY COUNTY HEALTH CARE CORPORATION		9	3	25%	12
LAB CORP OF AMERICA		4	8	67%	12
NEW YORK STATE ELR - NORTH CENTRAL BRONX HOSP		11	1	8%	12
DYNAMIC DNA LAB		1	11	92%	12
PREMIER URGENT CARE OF BREVARD			12	100%	12
LEON CHD		12			12
CVS PHARMACY, INC DBA CVS/PHARMACY #5685		12			12
SANTA ROSA HMA PHYS MGMT		11	1	8%	12
LABCORP BURLINGTON CYTO		9	3	25%	12
NEW YORK STATE ELR - LONG ISLAND JEWISH MED CTR		12			12
SOLARIS HEALTHCARE OSCEOLA		11	1	8%	12
FLORIDA DEPT OF HEALTH		4	8	67%	12
AFC URGENT CARE		2	10	83%	12
ADVENTHEALTH CENTRA CARE ORANGE CITY		1	11	92%	12
LIFE CARE CENTER OF WINTER HAVEN			12	100%	12
GLEN OAKS HEALTH AND REHABILITATION CENTER			12	100%	12
IREPERTOIRE_MOL_LAB		12			12
MINUTE CLINIC INCORPORATE		11	1	8%	12
NEW YORK PRESBYTERIAN - ALLEN HOSPITAL		12			12
BROWARD DIALYSIS			12	100%	12
CENTRA CARE-LBV			12	100%	12
ADVENTHEALTH CENTRA CARE ORMOND BEACH			12	100%	12
AYERS NURSING AND REHABILITATION CENTER		12			12
NORTH FLORIDA PEDIATRICS-MARIANNA		1	10	91%	11
ESCAMBIA COUNTY JAIL		9	2	18%	11
UNIVERSITY OF TAMPA STUDENT HEALTH AND SHC CLINICAL LABORATORY		6	5	45%	11
TAYLORVILLE FAMILY MEDICINE		7	4	36%	11
GRAND ST PAUL CVS		11			11
PALM BEACH PATHOLOGY		9	2	18%	11
PROMEDICA LABORATORIES		10	1	9%	11
ACHS		2	9	82%	11
DAVID LAWRENCE CENTER		9	2	18%	11
ADVENTHEALTH PEDIATRICS/LAKE MARY PEDS		10	1	9%	11

COVID-19: testing by laboratory

Data through Oct 2, 2020 verified as of Oct 3, 2020 at 08:25 AM

Data in this report are provisional and subject to change.

The numbers in the table below represent the number of Florida and non-Florida residents for whom test results were received by the Department of Health. A person can be tested by more than one laboratory and can have both positive and negative results. **Therefore, the sum of the numbers in each column will be larger than the total number of people tested.**

Reporting lab	Inconclusive	Negative	Positive	Percent positive	Total
POCONO MEDICAL CENTER		11			11
BAYCARE OUTREACH LABORATORY SERVICES		1	10	91%	11
TREASURE COAST URGENT CARE			11	100%	11
CVS MINUTE CLINIC			11	100%	11
INDIAN RIVER MEDICAL CENTER		11			11
FLORIDA COMMUNITY HEALTH CENTER OF ST. LUCIE			11	100%	11
NEW YORK STATE ELR - SOUTHSIDE HOSPITAL NORTHWELL HEALTH LABORATORY		10	1	9%	11
CVS PHARMACY # 10423		10	1	9%	11
VPA PC LAB		11			11
FUNGAL REFERENCE LABORATORY		11			11
NEW YORK STATE ELR - JACOBI MEDICAL CENTER		11			11
NEW YORK STATE ELR - JAMAICA HOSPITAL MEDICAL CENTER		11			11
SANFORD MOBILE LAB		9	2	18%	11
ADVENT HEALTH SEBRING			11	100%	11
PROMEDICA LABORATORIES		10	1	9%	11
UNIV OF MIAMI			11	100%	11
ACCESS 365 URGENT CARE		11			11
BIO-REFERENCE LABORATORIES			11	100%	11
LAKE BALDWIN CBOC		9	1	10%	10
MEDICAL LABORATORY DIAGNOSTICS			10	100%	10
NEW JERSEY DEPARTMENT OF HEALTH COMMUNICABLE DISEASE SERVICE		3	7	70%	10
ACADIAN DIAGNOSTIC LABORATORIES		8	2	20%	10
ED FRASER MEMORIAL HOSPITAL			10	100%	10
BAYCARE LABORATORIES		1	9	90%	10
NEW YORK STATE ELR - CATHOLIC HEALTH SERVICES REGIONAL LABORATORY		8	2	20%	10
DELAWARE CVS PHARMACY, LLC		10			10
UMHC/SYLVESTER AT KENDALL		1	9	90%	10
PINELLAS COUNTY HEALTH DEPARTMENT		2	8	80%	10
ST VINCENT'S EAST LABORATORY		9	1	10%	10
LAKE MARY KIDS CENTRA CARE			10	100%	10
PARKWEST MEDICAL CENTER		9	1	10%	10
BAPTIST HEALTH EXPRESS CARE AT KEY BISCAYNE		8	2	20%	10
NEW YORK STATE ELR - ELMHURST HOSPITAL CENTER		9	1	10%	10
PRIMARY CARE OF THE TREASURE COAST		1	9	90%	10
NORTH CAROLINA DEPARTMENT OF HEALTH & HUMAN SERVICES			10	100%	10
NEW YORK STATE ELR - HUDSON VALLEY HOSPITAL CENTER LABORATORY		9	1	10%	10
BAY PINES VA		1	9	90%	10
STARKE FAMILY MEDICAL CENTER		8	2	20%	10
NORTH OKALOOSA PHYSICIAN GROUP		10			10
ST ELIZABETH MEDICAL CENTER LABORATORY		9	1	10%	10
SARNO EXTENDED HOURS			10	100%	10
CLEVELAND CLINIC			10	100%	10
BROWARD HEALTH CARE			10	100%	10
MAINSTREET FAMILY CARE		1	9	90%	10
ONE MILO		10			10
DEPARTMENT OF VETERANS AFFAIRS ORLANDO MEDICAL CENTER			10	100%	10

COVID-19: testing by laboratory

Data through Oct 2, 2020 verified as of Oct 3, 2020 at 08:25 AM

Data in this report are provisional and subject to change.

The numbers in the table below represent the number of Florida and non-Florida residents for whom test results were received by the Department of Health. A person can be tested by more than one laboratory and can have both positive and negative results. **Therefore, the sum of the numbers in each column will be larger than the total number of people tested.**

Reporting lab	Inconclusive	Negative	Positive	Percent positive	Total
FLORIDA PEDIATRICS			10	100%	10
KEY PRIMARY CASE			10	100%	10
EAST LAKE PEDIATRICS			10	100%	10
CORE LABORATORY		1	9	90%	10
KEYS MEDICAL GROUP			10	100%	10
ST JOSEPH HOSPITAL		8	1	11%	9
NEWYORK-PRESBYTERIAN/ LAWRENCE HOSPITAL LABORATORY		9			9
ADVENTHEALTH CENTRA CARE - HUNTERS CREEK			9	100%	9
SPORTS DRUG TESTING LABORATORY			9	100%	9
STATE LAB		1	8	89%	9
ROCKLEDGE		1	8	89%	9
BAY CARE OCCUPATIONAL CLINIC			9	100%	9
MOUNT DORA PEDIATRICS		8	1	11%	9
NEW YORK STATE ELR - BROOKLYN HOSPITAL CENTER DOWNTOWN CAMPUS		9			9
PATHOGENIUS LABORATORIES		2	7	78%	9
ARCPPOINT LABS OF SARASOTA		1	8	89%	9
MASSACHUSETTS GENERAL HOSPITAL		1	8	89%	9
FLORIDA DEPARTMENT OF HEALTH IN LAKE COUNTY		3	6	67%	9
EDEN SPRINGS NURSING AND REHAB CENTER		7	2	22%	9
MHHS All Lab Subsection		9			9
GCPM MANUAL MICROBIOLOGY		1	8	89%	9
FLORIDA HOSPITAL LABS			9	100%	9
ST CATHERINE OF SIENA HOSPITAL		9			9
BOCA BIOLISTIC REFERENCE LAB			9	100%	9
CENTURY HEALTH AND REHABILITATION CENTER			9	100%	9
HUNT CLUB PEDIATRIC ASSOCIATES, P.A.		3	6	67%	9
UNAVAILABLE/UNKNOWN/NO INFORMATION FOUND			9	100%	9
MICHIGAN DEPARTMENT OF HEALTH AND HUMAN SERVICES			9	100%	9
APPLE DIAGNOSTICS LAB		3	6	67%	9
PALM BAY URGENT CARE			9	100%	9
WOLFSON (USE BAPTIST)			9	100%	9
COMMUNITY HEALTH CENTER		2	7	78%	9
PRECISION GENETICS			9	100%	9
UNK		7	2	22%	9
PRATTVILLE BAPTIST HOSPITAL		8	1	11%	9
CLERMONT HEALTH AND REHAB			9	100%	9
CREATIVE TESTING SOLUTIONS		3	6	67%	9
FLORIDA DEPARTMENT OF HEALTH IN HILLSBOROUGH COUNTY			9	100%	9
WALGREENS #05398		7	1	13%	8
X-GENE MOLECULAR LABS		1	7	88%	8
LIFE CARE CITRUS COUNTY			8	100%	8
DALE MEDICAL CENTER		4	4	50%	8
MEDONE URGENT CARE CENTER		2	6	75%	8
EMERALD COAST PEDIATRICS			8	100%	8
Maury Regional Hospital		5	3	38%	8
BAYCARE MEDICAL GROUP INC			8	100%	8

COVID-19: testing by laboratory

Data through Oct 2, 2020 verified as of Oct 3, 2020 at 08:25 AM

Data in this report are provisional and subject to change.

The numbers in the table below represent the number of Florida and non-Florida residents for whom test results were received by the Department of Health. A person can be tested by more than one laboratory and can have both positive and negative results. **Therefore, the sum of the numbers in each column will be larger than the total number of people tested.**

Reporting lab	Inconclusive	Negative	Positive	Percent positive	Total
LAB CORPORATION OF AMERICA			8	100%	8
LABCORP - NAPLES		1	7	88%	8
SYLVESTER AT PLANTATION LABORATORY		7	1	13%	8
LAKELAND REGIONAL RESPIRATORY CARE CENTER			8	100%	8
URGENT CARE TCMA			8	100%	8
Cleveland Clinic Laboratories		4	4	50%	8
FLORIDA HOSPITAL		2	6	75%	8
CENTRA CARE - LAKE NONA		1	7	88%	8
BAYONET POINT MEDICAL CENTER			8	100%	8
LAKE WALES MEDICAL CENTER INC			8	100%	8
METRO KNOXVILLE HMA		7	1	13%	8
MAINSTREET FAMILY URGENT CARE			8	100%	8
LEE MEMORIAL LAB GULF COAST	2		6	75%	8
BROOKWOOD BAPTIST MEDICAL CENTER		8			8
CHEMISYS LABORATORIES			8	100%	8
THE COMMONWEALTH OF MASSACHUSETTS			8	100%	8
MEDEMERGE		7	1	13%	8
UNIVERSITY HOSPITAL - STONY BROOK EASTERN		8			8
MICHIGAN DEPARTMENT OF COMMUNITY HEALTH		1	7	88%	8
NEW YORK STATE ELR - JAMES J PETERS VA MEDICAL CENTER		6	2	25%	8
AIM LABORATORIES			8	100%	8
ABBOTT			8	100%	8
ARNOT OGDEN MEDICAL CENTER LABORATORY		8			8
BAPTIST HEALTH EXPRESS CARE AT COUNTRY WALK		5	3	38%	8
DOCTOR'S IN HOUSE LAB			8	100%	8
HEALTHMARK REGIONAL HOSPITAL LAB		4	4	50%	8
LABCORP - BRANDON		4	4	50%	8
LONGLEAF DIAGNOSTIC LABORATORIES		2	6	75%	8
ST. JOSEPH HOSPITAL AND HEALTH CARE INC.			8	100%	8
GENEUS DIAGNOSTICS			8	100%	8
CORAL GABLES HOSPITAL			8	100%	8
NORTH BAY HOSPITAL			8	100%	8
LEHIGH VALLEY HOSPITAL		3	5	63%	8
EXECUTIVE MEDICAL SERVICES		8			8
SAMARITAN MEDICAL CENTER		7			7
PROHEALTH			7	100%	7
ARCHBOLD MEMORIAL HOSPITAL/LAB		3	4	57%	7
FLORIDA HOSPITAL KISSIMMEE		4	3	43%	7
BARRY UNIVERSITY STUDENT HEALTH SERVICES		6	1	14%	7
NEW YORK STATE ELR - LONG ISLAND JEWISH VALLEY STREAM		7			7
FINLAY C. LABORATORY		3	4	57%	7
BEAUMONT LABORATORY			7	100%	7
APPALACHIAN REGIONAL HEALTHCARE SYSTEM		7			7
TRUE HEALTH DIAGNOSTICS		1	6	86%	7
SUNCOAST URGENT CARE			7	100%	7
LEE COUNTY HEALTH DEPARTMENT		4	3	43%	7

COVID-19: testing by laboratory

Data through Oct 2, 2020 verified as of Oct 3, 2020 at 08:25 AM

Data in this report are provisional and subject to change.

The numbers in the table below represent the number of Florida and non-Florida residents for whom test results were received by the Department of Health. A person can be tested by more than one laboratory and can have both positive and negative results. **Therefore, the sum of the numbers in each column will be larger than the total number of people tested.**

Reporting lab	Inconclusive	Negative	Positive	Percent positive	Total
ASCENSION ST. VINCENT'S SOUTHSIDE			7	100%	7
LABCORP-PORT ST.LUCIE		6	1	14%	7
NO NAME		5	2	29%	7
LAKELAND REGIONAL HEALTH			7	100%	7
ADVANCED MEDICAL CENTER		6	1	14%	7
CARITHERS PEDIATRIC GROUP		5	2	29%	7
MINUTECLINIC DIAGNOSTIC OF ILLINOIS		6	1	14%	7
RICHMOND UNIVERSITY MEDICAL CENTER		6	1	14%	7
DCH REGIONAL MEDICAL CENTER LABORATORY		7			7
BOCA RATON REGIONAL HOSPITAL LAB			7	100%	7
ORMOND BEACH CENTRA CARE			7	100%	7
INTERMOUNTAIN CENTRAL LAB		1	6	86%	7
GULF COAST MEDICAL GROUP		2	5	71%	7
TOTAL ACCESS URGENT CARE			7	100%	7
ALACHUA			7	100%	7
HEALTH CARE LABORATORY SERVICES		1	6	86%	7
HOLY NAME MEDICAL CENTER		6	1	14%	7
NORTHSHORE UNIVERSITY HEALTHSYSTEM EVANSTON HOSPITAL LAB			7	100%	7
WALGREENS COVID-19 TESTING		6	1	14%	7
WALGREENS #03413		5	2	29%	7
AVANTE ST CLOUD		4	3	43%	7
CAPE REGIONAL MEDICAL CENTER		7			7
ADVENT HEALTH LAKE WALES MEDICAL GROUP		3	4	57%	7
LABORATORY CORPORATION OF AMER		4	3	43%	7
FLORIDA CLINICAL LAB			7	100%	7
QUE		4	3	43%	7
EXPRESS CARE OF BELLEVIEW		7			7
LABCORP RARITAN		6			6
BAYCARE ALLIANT HOSPITAL			6	100%	6
PALMETTO HEALTH ALLIANCE		3	3	50%	6
LAB UNKNOW		6			6
ACH			6	100%	6
BAY CARE			6	100%	6
ONEIDA HEALTHCARE CENTER		6			6
BLOUNT MEMORIAL HOSPITAL		6			6
COVANCE CENTRAL LABORATORY			6	100%	6
CURATIVE TEXAS		3	3	50%	6
NICHOLS INSTITUTE QUEST DIAGNOSTICS	1	2	3	50%	6
CAPITAL HEALTH PLAN LABORATORIES			6	100%	6
PINELLAS COUNTY JAIL			6	100%	6
SHELBY BAPTIST MEDICAL CENTER		2	4	67%	6
WALGREENS #007354		5	1	17%	6
TMH PHYSICIAN PARTNERS - MONTICELLO		6			6
BAYFRONT HEALTH PUNTA GORDA			6	100%	6
DORAL URGENT CARE			6	100%	6
TAMIAMI LAB MILLENIUM			6	100%	6

COVID-19: testing by laboratory

Data through Oct 2, 2020 verified as of Oct 3, 2020 at 08:25 AM

Data in this report are provisional and subject to change.

The numbers in the table below represent the number of Florida and non-Florida residents for whom test results were received by the Department of Health. A person can be tested by more than one laboratory and can have both positive and negative results. **Therefore, the sum of the numbers in each column will be larger than the total number of people tested.**

Reporting lab	Inconclusive	Negative	Positive	Percent positive	Total
COLORADO DEPARTMENT OF PUBLIC HEALTH AND ENVIRONMENT			6	100%	6
MAINSTREET FAMILY SELECT		1	5	83%	6
ECOLAB GROUP		2	4	67%	6
COLLIER HMA PHYSICIAN MANAGEMENT LLC		6			6
BETH ISRAEL DEACONESS MEDICAL CENTER			6	100%	6
VA COMMUNITY CLINIC			6	100%	6
RIVERSIDE MEDICAL GROUP		5	1	17%	6
CVS/PHARMACY #10373		6			6
UNIVERSITY HOSPITAL		4	2	33%	6
MIDMICHIGAN MEDICAL CENTER			6	100%	6
DOH JACKSONVILLE CENTRAL LABORATORY		3	3	50%	6
WALGREENS #6637		6			6
GADSDEN REGIONAL MEDICAL CENTER		6			6
FLORIDA WOMAN CARE LABORATORY			6	100%	6
UM MILLER SCHOOL OF MEDICINE			6	100%	6
HUNT CLUB MEDICAL		5	1	17%	6
BAYVIEW MEDICAL		6			6
CONNECTDX		2	4	67%	6
VIRTUA VOORHEES HOSPITAL		4	2	33%	6
KORGENE LAB		1	5	83%	6
DOCTORS CLINICAL LABORATORY, INC		5	1	17%	6
FLORIDA HEALTH CARE PLANS			6	100%	6
DIACARTA INC.		6			6
SAINT PETER'S UNIVERSITY HOSPITAL		6			6
LABCORP NEW PORT RICHEY			6	100%	6
CAREWELL 301 - WARWICK			6	100%	6
DOH-TAMPA BRANCH LABORATORY (MLK BLVD)		3	3	50%	6
WATAUGA MEDICAL CENTER		4	2	33%	6
LABCORP DIAGNOSTICS-MIAMI		2	4	67%	6
DOCTORS URGENT CARE			6	100%	6
DOH - INDIAN RIVER		5	1	17%	6
MI2297090CV HOLLAND-23D2189684		6			6
QUEST DIAGNOSTIC		2	4	67%	6
LAWTON CHILES HEALTH CENTER		1	5	83%	6
GENE STREET LABORATORIES, LLC		6			6
ROCKLEDGE FAMILY HEALTH			6	100%	6
NOVANT HEALTH GOHEALTH URGENT CARE-HARRISBURG		1	5	83%	6
ADVENTHEALTH CENTRA CARE - SAND LAKE			6	100%	6
HELIX DIAGNOSTICS			6	100%	6
MINUTECLINIC DIAGNOSTIC OF TEXAS, LLC #2580		6			6
MEYER PEDIATRICS		3	2	40%	5
EMERGENCY MEDICAL CENTER			5	100%	5
UNKNOWN LAB			5	100%	5
UAB DIV OF INFECTIOUS DISEASES LAB		5			5
CVS LA2297224CV NEW ORLEANS		5			5
AEL KNOXVILLE			5	100%	5

COVID-19: testing by laboratory

Data through Oct 2, 2020 verified as of Oct 3, 2020 at 08:25 AM

Data in this report are provisional and subject to change.

The numbers in the table below represent the number of Florida and non-Florida residents for whom test results were received by the Department of Health. A person can be tested by more than one laboratory and can have both positive and negative results. **Therefore, the sum of the numbers in each column will be larger than the total number of people tested.**

Reporting lab	Inconclusive	Negative	Positive	Percent positive	Total
NEW YORK STATE ELR - ELLIS HOSPITAL LABORATORY		5			5
MEDRITE		1	4	80%	5
STATEN ISLAND UNIVERSITY HOSPITAL		5			5
MIAMI BEACH HEALTH CENTER			5	100%	5
XRL SXF REF LAB		5			5
MINUTECLINIC DIAGNOSTIC OF TEXAS, LLC		5			5
ETHOS LABORATORIES		5			5
ERIC C MARSHAL MD, PC DBA MINUTECLINIC		5			5
BAPTIST MEDICAL CENTER EAST		3	2	40%	5
BIOTECH CLINICAL LABORATORIES, INC.			5	100%	5
ST VINCENT'S CHILTON		4	1	20%	5
ADVANCED LAB		1	4	80%	5
CVS SC2297110CV CHARLSTON		5			5
ROBERT WOOD JOHNSON HOSPITAL		4	1	20%	5
NEW YORK STATE ELR - VA NEW YORK HARBOR HEALTHCARE SYSTEM		5			5
GRACE PEDIATRICS			5	100%	5
GRACE REHABILITATION CENTER OF VERO BEACH		4	1	20%	5
JFK MEDICAL CENTER NORTH LAB			5	100%	5
CHILDREN'S HOSPITAL OF PHILADELPHIA		5			5
PONCE THERAPY CARE CENTER		2	3	60%	5
CONEY ISLAND HOSPITAL		5			5
WALGREENS NO 09204		5			5
WESTMINSTER WOODS ON JULINGTON CREEK		5			5
ASCENSION ST VINCENT'S SOUTHSIDE			5	100%	5
BROWARD COUNTY HEALTH DEPT.			5	100%	5
NEW YORK STATE ELR - BELLEVUE HOSPITAL CENTER DEPARTMENT		5			5
LINCOLN MEDICAL AND MENTAL HEALTH CENTER		5			5
CVS			5	100%	5
WALGREENS #04834		5			5
PEDIATRIC CARE CENTER- JACKSONVILLE BEACH		1	4	80%	5
CVS PHARMACY INC DBA CVS PHARMACY #10227		5			5
HARMONY CLINIC		1	4	80%	5
FRANCES WARDE MEDICAL LABORATORY		2	3	60%	5
BIOTECH			5	100%	5
LUXOR SCIENTIFIC LLC			5	100%	5
ADVENT HEALTH CENTRE CARE		2	3	60%	5
GLEN COVE HOSPITAL		5			5
THE VILLAGES CLINICAL LAB		4	1	20%	5
MANATEE PEDIATRICS			5	100%	5
WADSWORTH CENTER - DAVID AXELROD INSTITUTE		5			5
ADVENTHEALTH CARROLLWOOD			5	100%	5
PATHGROUP LABS, LLC		4	1	20%	5
MONTEFIORE ST LUKE'S CORNWALL HOSPITAL		4	1	20%	5
STATEN ISLAND UNIVERSITY HOSPITAL SEGUINE AVE		5			5
PHELPS HOSPITAL LABORATORY		5			5
COMMUNITY HEALTH OF SOUTH FLORIDA			5	100%	5

COVID-19: testing by laboratory

Data through Oct 2, 2020 verified as of Oct 3, 2020 at 08:25 AM

Data in this report are provisional and subject to change.

The numbers in the table below represent the number of Florida and non-Florida residents for whom test results were received by the Department of Health. A person can be tested by more than one laboratory and can have both positive and negative results. **Therefore, the sum of the numbers in each column will be larger than the total number of people tested.**

Reporting lab	Inconclusive	Negative	Positive	Percent positive	Total
WEST PACIFIC MEDICAL LABORATORY			5	100%	5
OMNICARE PHARMACY OF TEXAS 1, LP DBA OMNICARE		5			5
UPMC HEALTH SYSTEM		4	1	20%	5
THOMAS JEFFERSON UNIVERSITY HOSPITAL		4	1	20%	5
DMH STEINHATCHEE FAMILY MEDICINE		3	2	40%	5
ST ANTHONY NORTH			5	100%	5
NORTHWESTERN MEMORIAL HOSPITAL			5	100%	5
CVS/PHARMACY #17637		5			5
NEW YORK STATE ELR - SAMARITAN HOSPITAL LABORATORY		5			5
DOCTOR'S IN-HOUSE LAB/COMMUNITY HEALTH CENTERS OF PINELLAS - PINELLAS P			5	100%	5
MINUTECLINIC DIAGNOSTIC OF RHODE ISLAND, LLC #590		5			5
ASURANCE SCIENTIFIC LABORATORIES		5			5
PALM RIVER COMMUNITY HEALTH CENTER		5			5
BioReference Laboratories, Inc			5	100%	5
FELICIDAD MEDICAL CENTER			5	100%	5
VRL EUROFINIS		3	2	40%	5
MAUREEN OROURKE-FUTEY			5	100%	5
DARDEN WELLNESS CENTER		5			5
PARAMOUNT URGENT CARE			4	100%	4
EGL GENETICS DIAGNOSTICS			4	100%	4
WOODLANDS MEDICAL SPECIALISTS		3	1	25%	4
DOCTOR'S IN-HOUSE LAB/COMMUNITY HEALTH CENTERS OF PINELLAS - CLEARWATE			4	100%	4
NEW YORK STATE ELR - INSTITUTE OF PATHOLOGY KINGS COUNTY		4			4
LIFE CARE OF PORT SAINT LUCIE		1	3	75%	4
NORTHERN DUTCHESS HOSPITAL LABORATORY		4			4
COLORADO DEPARTMENT OF HEALTH LABORATORY SERVICES DIVISION			4	100%	4
PENNSYLVANIA DEPARTMENT OF HEALTH BUREAU OF LABORATORIES			4	100%	4
COUNTY OF LOS ANGELES			4	100%	4
ADVENTHEALTH MEDICAL GROUP INTERNAL MEDICINE AT WINTER HAVEN		1	3	75%	4
QUEST DIAGNOSTICS INCORPORATED		1	3	75%	4
PARROTT MEDICAL CLINIC			4	100%	4
MEDICAL CENTER AT OCEAN REEF		1	3	75%	4
RIVERVIEW REGIONAL MEDICAL CENTER		4			4
BAYCARE OUTREACH LABORATORY HOSPITAL			4	100%	4
QUEST DIAGNOSTIC INC TECHNICAL			4	100%	4
NEW YORK STATE ELR - NEW YORK METHODIST HOSPITAL		4			4
UAB		3	1	25%	4
CAREWELL 202			4	100%	4
INTERNATIONAL MEDICAL LABORATORY		4			4
NEW YORK STATE ELR - MONTEFIORE MEDICAL CENTER LABORATORIES NORTH		4			4
NEW YORK STATE ELR - COLUMBIA MEMORIAL HOSPITAL LABORATORY		4			4
TA LABCORP TAMPA			4	100%	4
NORTH FLORIDA PEDIATRICS JASPER			4	100%	4
MISSOURI DEPARTMENT OF HEALTH AND SENIOR SERVICES			4	100%	4
PRECISION LABS LLC		1	3	75%	4
SONORA QUEST LABORATORIES			4	100%	4

COVID-19: testing by laboratory

Data through Oct 2, 2020 verified as of Oct 3, 2020 at 08:25 AM

Data in this report are provisional and subject to change.

The numbers in the table below represent the number of Florida and non-Florida residents for whom test results were received by the Department of Health. A person can be tested by more than one laboratory and can have both positive and negative results. **Therefore, the sum of the numbers in each column will be larger than the total number of people tested.**

Reporting lab	Inconclusive	Negative	Positive	Percent positive	Total
CENTRAL FLORIDA HEALTH CARE INC			4	100%	4
METROPOLITAN HOSPITAL CENTER		4			4
AURORA DIAGNOSTICS			4	100%	4
DELTONA HEALTH CARE			4	100%	4
WALGREENS #11293		4			4
WALGREENS #09353		4			4
METHODIST MEDICAL CENTER		3	1	25%	4
LABCORP-CRYSTAL RIVER		1	3	75%	4
NAPHCARE, INC.			4	100%	4
NEW YORK STATE ELR - GLENS FALLS HOSPITAL DEPARTMENT OF PATHOLOGY		4			4
MEDLOGIC, LLC		1	3	75%	4
PENN MEDICINE PRINCETON MEDICAL CENTER		4			4
NEW HAMPSHIRE DEPARTMENT OF HEALTH AND HUMAN SERVICES		3	1	25%	4
MD ANDERSON			4	100%	4
CELAL GUROL ERBAY, MD			4	100%	4
Northwell Lab			4	100%	4
ST CHARLES HOSPITAL LABORATORY		4			4
PARAMOUNT WALK-IN CLINIC		1	3	75%	4
OKLAHOMA STATE UNIVERSITY DIAGNOSTIC LAB			4	100%	4
AARK LABORATORY		4			4
ABBOTT NORTHWESTERN HOSPITAL LAB		1	3	75%	4
IRL MARKET LAB			4	100%	4
CHILDREN'S MEDICAL CENTER			4	100%	4
COLLIER COUNTY HEALTH DEPT.		2	2	50%	4
FLORIDA HOSPITAL ALTAMONTE		2	2	50%	4
STUART REHABILITATION AND HEALTHCARE			4	100%	4
FAMILY HEALTH CENTERS OF SWF LABS		1	3	75%	4
UCLA HEALTHCARE CLINICAL LABS			4	100%	4
LAKE NONA MEDICAL SERVICES		2	2	50%	4
CVS PHARMACY, INC DBA CVS/PHARMACY #10581		4			4
LABCORP - ORLANDO		1	3	75%	4
CORE BIO LABS		2	2	50%	4
NEW YORK STATE ELR - NEW YORK PRESBYTERIAN-LOWER MANHATTAN		4			4
EISENHOWER ARMY MEDICAL CENTER			4	100%	4
SOUTHWESTERN REGIONAL MEDICAL CENTER - TULSA		4			4
ISLAND COAST PEDIATRICS		4			4
BIO-TECH CLINICAL LABORATORIES			4	100%	4
FORT SANDERS REGIONAL LABORATORY		4			4
UNIVERSITY OF CHICAGO MEDICAL CENTER LAB			4	100%	4
IU HEALTH PATHOLOGY			4	100%	4
PEDIATRICS OF ALTAMONTE		4			4
WALGREENS #06861		4			4
TANNER MEDICAL CENTER EAST AL		4			4
QUEST DIAGNOSTICS- MELBOURNE			4	100%	4
COVENIENT CARE MEDICAL CLINIC			4	100%	4
ST JOSEPH WOMENS HOSPITAL			4	100%	4

COVID-19: testing by laboratory

Data through Oct 2, 2020 verified as of Oct 3, 2020 at 08:25 AM

Data in this report are provisional and subject to change.

The numbers in the table below represent the number of Florida and non-Florida residents for whom test results were received by the Department of Health. A person can be tested by more than one laboratory and can have both positive and negative results. **Therefore, the sum of the numbers in each column will be larger than the total number of people tested.**

Reporting lab	Inconclusive	Negative	Positive	Percent positive	Total
GUTHRIE MEDICAL GROUP LABORATORIES		4			4
DAVITA LABORATORY		4			4
PEDIATRIC HEALTH CARE ALLIANCE			4	100%	4
ADVANCED DIAGNOSTIC LABORATORY			4	100%	4
GEORGE SAFRAN MD PC		4			4
NOVANT HEALTH INPATIENT CARE			4	100%	4
COOPER HOSPITAL/UNIVERSITY MEDICAL		4			4
ILLINOIS DEPT OF PUBLIC HEALTH LAB - SPRINGFIELD			4	100%	4
WALGREENS #17132		4			4
NEW YORK STATE ELR - ORANGE REGIONAL MEDICAL CENTER LABORATORY		4			4
SONIC REFERENCE LABORATORY			4	100%	4
VA GULF COAST VETERANS HEALTH CARE SYSTEM			4	100%	4
MINUTECLINIC, LLC #08366		3	1	25%	4
GENUS DIAGNOSTICS			4	100%	4
MIAMI CANCER INSTITUTE			4	100%	4
GENETIC TECHNOLOGICAL INNOVATIONS			4	100%	4
BAPTIST HEALTH			4	100%	4
INTERNAL MEDICINE SPECIALISTS			4	100%	4
WOODHULL MEDICAL AND MENTAL HEALTH CTR		4			4
CAPE COD HOSPITAL			4	100%	4
LIFE CARE CENTER OF JACKSONVILLE			4	100%	4
FISHERMEN'S HOSPITAL			4	100%	4
MOLECULAR PATHOLOGY LABORATORY			4	100%	4
SOUTHEASTERN REGIONAL MEDICAL CENTER			4	100%	4
INTERMARKET FACILITY			4	100%	4
TELEVISIT MALABAR PEDIATRICS			4	100%	4
EXPRESS TESTING-ONE			4	100%	4
INFECTION CONTROL/ EMPHEALTH		3	1	25%	4
DTR LABS		3	1	25%	4
WALGREENS #06428		3			3
SOUTHEASTERN LABORATORY			3	100%	3
WEST			3	100%	3
BARONESS ERLANGER HOSPITAL		3			3
DACH MAIN LAB			3	100%	3
TEXAS DEPARTMENT OF STATE HEALTH SERVICES		1	2	67%	3
MARYLAND STATE DEPT OF HEALTH	2		1	33%	3
LABCORP - PALM BEACH GARDENS			3	100%	3
MAGNOLIA PEDIATRICS			3	100%	3
PRIMECARE OF DOTHAN-DALEVILLE CLINIC		3			3
IOWA DEPARTMENT OF PUBLIC HEALTH			3	100%	3
PATHLINE			3	100%	3
BEEBE MEDICAL CENTER LABORATORY		3			3
PRACTICE MANAGEMENT OF AMERICA, INC.			3	100%	3
MADISON HEALTH AND REHAB			3	100%	3
TIMBER RIDGE LABORATORY			3	100%	3
JACKSON CLINIC PA,THE			3	100%	3

COVID-19: testing by laboratory

Data through Oct 2, 2020 verified as of Oct 3, 2020 at 08:25 AM

Data in this report are provisional and subject to change.

The numbers in the table below represent the number of Florida and non-Florida residents for whom test results were received by the Department of Health. A person can be tested by more than one laboratory and can have both positive and negative results. **Therefore, the sum of the numbers in each column will be larger than the total number of people tested.**

Reporting lab	Inconclusive	Negative	Positive	Percent positive	Total
MADISON COUNTY MEMORIAL HOSP		2	1	33%	3
VA OUTPATIENT			3	100%	3
WAKEMED		1	2	67%	3
EAST BANK HOSPITAL - UNIVERSITY OF MINNESOTA MEDICAL CENTER			3	100%	3
MARSHALL MEDICAL CENTER SOUTH LAB		2	1	33%	3
NORTH PINELLAS CHILDRENS MEDICAL CENTER			3	100%	3
NORTH NAPLES HOSPITAL RESPIRATORY THERAPY DEPARTMENT			3	100%	3
DELTON HEALTH CARE			3	100%	3
CPL LABS			3	100%	3
DEPARTMENT OF PATHOLOGY ROME MEMORIAL		3			3
MARY IMOGENE BASSETT HOSPITAL COOPERSTOWN		3			3
JOE DIMAGGIO CHILDREN'S HOSPITAL		1	2	67%	3
MONTANA PUBLIC HEALTH LAB			3	100%	3
UNC HOSPITAL/MCLENDON CLINICAL LABORATORIES			3	100%	3
FLORIDA HEALTH CARE			3	100%	3
OHIO STATE UNIVERSITY MEDICAL CENTER			3	100%	3
JACKSONVILLE KIDS PEDIATRICS, PLLC		3			3
KEY WEST URGENT CARE, INC		3			3
THE CLINIC OF PEDIATRICS & GI MEDICINE, INC			3	100%	3
ALLIANCE LABS @LRMC			3	100%	3
SENTARA NORFOLK GENERAL HOSPITAL CENTRAL LAB			3	100%	3
AMERICAN FAMILY CARE- ORANGE BEACH			3	100%	3
MINUTECLINIC #4029		3			3
NORTHERN LIGHT LABORATORY		1	2	67%	3
MINUTECLINIC DIAGNOSTIC OF KANSAS, PA #8543		3			3
MINUTECLINIC DIAGNOSTIC OF TEXAS		3			3
SHORE ACRES CARE CENTER			3	100%	3
WALGREENS #10775		3			3
FLORIDA DEPARTMENT OF HEALTH IN MIAMI DADE COUNTY		2	1	33%	3
MAYO		1	2	67%	3
WESLEY CHAPEL INTERNAL MEDICINE AND PEDIATRICS			3	100%	3
BAPTIST ER TOWN CTR			3	100%	3
WALGREENS #5317		3			3
PUBLIC HEALTH LAB		3			3
VIRACOR		2	1	33%	3
UNKNOWN - MI		2	1	33%	3
INDIANA STATE DEPARTMENT OF HEALTH		1	2	67%	3
SSM HEALTH ST LOUIS MICROBIOLOGY LABORATORY		1	2	67%	3
CARENOW URGENT CARE - LAKE MARY			3	100%	3
NOT INDICATED		1	2	67%	3
WALGREENS #19348		3			3
JOHNS HOPKINS MEDICAL LABORATORIES		1	2	67%	3
ADVENTHEALTH CENTRA CARE - KID'S CARE			3	100%	3
PATIENTS FIRST LAKE ELLA MEDICAL CENTER		3			3
PATIENT FIRST - ALLENTOWN			3	100%	3
CAPTAIN JAMES A. LOVELL FEDERAL HEALTHCARE CENTER			3	100%	3

COVID-19: testing by laboratory

Data through Oct 2, 2020 verified as of Oct 3, 2020 at 08:25 AM

Data in this report are provisional and subject to change.

The numbers in the table below represent the number of Florida and non-Florida residents for whom test results were received by the Department of Health. A person can be tested by more than one laboratory and can have both positive and negative results. **Therefore, the sum of the numbers in each column will be larger than the total number of people tested.**

Reporting lab	Inconclusive	Negative	Positive	Percent positive	Total
FLORIDA HOSPITAL LAKE MARY		3			3
NORTH BROWARD HOSPITAL DISTRICT HEALTHCARE FOR THE HOMELESS			3	100%	3
SANFORD SOUTH UNIVERSITY		3			3
JACKSON SOUTH COMMUNITY HOSPITAL LAB			3	100%	3
SCIENTIFIC LABORATORY DIVISION			3	100%	3
LABCORP - LEESBURG			3	100%	3
LABCORP PHOENIX		1	2	67%	3
ALABAMA DEPARTMENT OF PUBLIC HEALTH		1	2	67%	3
RASHDA ALBIBI M.D. P.A.		1	2	67%	3
LAHEY CLINIC MEDICAL CENTER			3	100%	3
ADVENTHEALTH CENTRA CARE UNIVERSITY			3	100%	3
KETTERING HEALTH			3	100%	3
MONTEFIORE NYACK HOSPITAL AFFILIATED LABORATORY		3			3
SIGNATURE CARE PFLUGERVILLE			3	100%	3
SHARP MEMORIAL HOSPITAL MICROBIOLOGY DEPT			3	100%	3
BAY CARE LAB SERVICES/ST. ANTHONY'S HOSPITAL			3	100%	3
ST LUKES HOSPITAL LABORATORY		2	1	33%	3
MONROE COUNTY HOSPITAL		2	1	33%	3
FAMILY AND INTERNAL MEDICINE AT AVALON PARK		3			3
ENGLEWOOD HOSPITAL AND MEDICAL CENTER			3	100%	3
HARBOUR ISLAND PEDIATRICS			3	100%	3
WIREGRASS CLINIC LLC		2	1	33%	3
ACCESS HEALTH CARE		2	1	33%	3
KEY WEST HEALTH AND REHAB			3	100%	3
WALGREEN		2	1	33%	3
THOMAS LANGLEY			3	100%	3
FLORIDA CLINICAL LABORATORY - BIOREFERENCE LABORATORIES		2	1	33%	3
THE CLINIC PREMISE HEALTH			3	100%	3
VILLAGES REGIONAL HOSPITAL FREESTANDING			3	100%	3
THE UNIVERSITY OF VERMONT MEDICAL CENTER		3			3
MONTANA DEPARTMENT OF PUBLIC HEALTH & HUMAN SERVICES			3	100%	3
PALM BEACH COUNTY HEALTH DEPARTMENT LABORATORY			3	100%	3
VIDANT MEDICAL CENTER			3	100%	3
MPG JACKSONVILLE ATLANTIC BLVD		1	2	67%	3
NORTHERN WESTCHESTER HOSPITAL LABORATORY		3			3
CONSOLIDATED LABORATORY SERVICES			3	100%	3
UNIVERSITY OF WASHINGTON MEDICAL CENTER			3	100%	3
QUATRACOR PLLC		3			3
WILLIAM A HINTON STATE LABORATORY INSTITUTE		1	2	67%	3
ILLINOIS DEPARTMENT OF PUBLIC HEALTH			3	100%	3
WEDGEWOOD HEALTHCARE CENTER			3	100%	3
W. FRANK WELLS NURSING HOME			3	100%	3
VIRGINIA DIVISION OF CONSOLIDATED LABORATORIES			3	100%	3
BAYCARE MEDICAL GROUP			3	100%	3
HEALTH FIRST IBM-UX			3	100%	3
PRISMA HEALTH MIDLANDS			3	100%	3

COVID-19: testing by laboratory

Data through Oct 2, 2020 verified as of Oct 3, 2020 at 08:25 AM

Data in this report are provisional and subject to change.

The numbers in the table below represent the number of Florida and non-Florida residents for whom test results were received by the Department of Health. A person can be tested by more than one laboratory and can have both positive and negative results. **Therefore, the sum of the numbers in each column will be larger than the total number of people tested.**

Reporting lab	Inconclusive	Negative	Positive	Percent positive	Total
CALHOUN LIBERTY HOSPITAL			3	100%	3
MERCY HEALTH—MUSKEGON		3			3
OMNICARE PHARMACY OF TEXAS 1		3			3
ALACHUA COUNTY HEALTH DEPARTMENT			3	100%	3
AFC URGENT CARE ST. PETERSBURG			3	100%	3
DEACONESS HOSPITAL			3	100%	3
YOUR FAMILY WALK-IN CLINIC			3	100%	3
PALMS WEST HOSPITAL			3	100%	3
QUEST ELR		2	1	33%	3
CSL PLASMA			3	100%	3
GENEVA GENERAL HOSPITAL LABORATORY		3			3
TRINITAS REGIONAL MEDICAL CENTER		1	1	50%	2
TALLAHASSEE MEMORIAL HEALTHCARE FAMILY MED RESIDENCY			2	100%	2
SOUTHERN OCEAN MEDICAL CENTER		2			2
SIGNATURE CARE MONTROSE		1	1	50%	2
ADVANCED URGENT CARE LLC			2	100%	2
TITUSVILLE FAMILY PRACTICE			2	100%	2
SOUTH DAKOTA DEPARTMENT OF HEALTH		2			2
COMMONWEALTH OF MASSACHUSETTS			2	100%	2
SCDHEC BUREAU OF LABORATORIES			2	100%	2
SIMED LABORATORY		1	1	50%	2
TUSKAWILLA NURSING AND REHAB CENTER		1	1	50%	2
SARASOTA MEMORIAL MEDICAL URGENT CARE CENTER			2	100%	2
SANFORD MOBILE LAB PGA TOUR		2			2
SCIENTIA DIAGNOSTICS			2	100%	2
ADVENTHEALTH CENTRA CARE - SOUTH ORANGE		1	1	50%	2
WALGREENS # 03852		2			2
UT MEMPHIS UNIVERSITY HEALTH SERVICES			2	100%	2
ST LUKES HOSPITAL			2	100%	2
SOUTHEAST GEORGIA HEALTH SYSTEM			2	100%	2
UNIVERSITY OF KANSAS MEDICAL CENTER			2	100%	2
SPECIALTY LABORATORIES			2	100%	2
State Lab Unspecifd			2	100%	2
SPARROW CENTRAL LAB			2	100%	2
WALGREENS #02798		2			2
CORTLAND REGIONAL MEDICAL CENTER		2			2
SHANDS AT LAKE SHORE LAB			2	100%	2
URGENT CARE WEST CLINIC			2	100%	2
TMH EC NORTHEAST LABORATORY			2	100%	2
ACL LABORATORIES INDUSTRIAL TOXICOLOGY			2	100%	2
ROHR HOME		2			2
TREASURE COAST COMMUNITY HEALTH			2	100%	2
CELERION			2	100%	2
SJH			2	100%	2
QUEST DIAGNOSTICS-OCALA-SE 3RD		2			2
CENTRA CARE DR. PHILLIPS			2	100%	2

COVID-19: testing by laboratory

Data through Oct 2, 2020 verified as of Oct 3, 2020 at 08:25 AM

Data in this report are provisional and subject to change.

The numbers in the table below represent the number of Florida and non-Florida residents for whom test results were received by the Department of Health. A person can be tested by more than one laboratory and can have both positive and negative results. **Therefore, the sum of the numbers in each column will be larger than the total number of people tested.**

Reporting lab	Inconclusive	Negative	Positive	Percent positive	Total
VETERANS OUTPATIENT CLINIC			2	100%	2
UF HEALTH FAMILY MEDICINE-KERNAN SQUARE			2	100%	2
RHEA MEDICAL CENTER		2			2
PEACEHEALTH LABORATORIES		1	1	50%	2
MEMORIAL HEALTH CARE SYSTEMS			2	100%	2
RAINBOW PEDIATRIC CENTER			2	100%	2
ROANE MEDICAL CENTER		1	1	50%	2
TUFTS MEDICAL CENTER			2	100%	2
UNIVERSITY OF MICHIGAN		2			2
PRECISION DIAGNOSTIC INC		2			2
RDV SPORTSPLEX PEDIATRICS		1	1	50%	2
UNIVERSITY HOSPITAL OF BROOKLYN		2			2
RAINY LAKE MEDICAL CENTER			2	100%	2
AMERICAN MEDICAL LABORATORIES			2	100%	2
VISITING PHYSICIANS ASSOCIATIONS		2			2
VIGILINT HEALTHCARE		1	1	50%	2
ABSOLUTE HEALTH INTERNAL MED & PEDIATRICS		2			2
ALTRU DIAGNOSTICS INC			2	100%	2
URGENT CARE NEW SMYRNA BEACH			2	100%	2
ST JOSEPHS CHILDRENS HOSPITAL OUTREACH			2	100%	2
VIRTUA MEMORIAL HOSPITAL BURLINGTON COUNTY			2	100%	2
SOFTLAB			2	100%	2
BAPTIST HEALTH MEDICAL CENTER			2	100%	2
CLERMONT ADVENTHEALTH CENTRA CARE			2	100%	2
WALGREEN EASTERN CO, INC		2			2
ADVANCED URGENT CARE CENTER OF THE UPPER KEYS			2	100%	2
PIEDMONT HOSPITAL LAB			2	100%	2
FLORIDA MEDICAL SPECIALISTS		2			2
LEXINGTON MEDICAL CENTER			2	100%	2
LIFE CARE CENTER OF OCALA		2			2
MADWAR		1	1	50%	2
WALGREENS #04417		2			2
SUMNER REGIONAL MEDICAL CENTER		2			2
CGH MEDICAL CENTER			2	100%	2
CONEMAUGH MEMORIAL MEDICAL CENTER		2			2
Cleveland Clinic Weston			2	100%	2
HARTFORD HOSPITAL ANCILLARY LAB		1	1	50%	2
GROVES CENTER			2	100%	2
DYNACARE LABORATORIES			2	100%	2
RIVERVIEW MEDICAL CLINIC		2			2
MID-HUDSON VALLEY DIVISION OF WESTCHESTER MEDICAL		2			2
UT SOUTHWESTERN MEDICAL CENTER			2	100%	2
QUEST DIAGNOSTICS-OCALA-SW HIGHWAY 200		2			2
PHYSICIANS LABORATORY SERVICES			2	100%	2
GENETIC ASSAYS INC			2	100%	2
FEDERAL CORRECTIONAL INSTITUTION MARIANNA			2	100%	2

COVID-19: testing by laboratory

Data through Oct 2, 2020 verified as of Oct 3, 2020 at 08:25 AM

Data in this report are provisional and subject to change.

The numbers in the table below represent the number of Florida and non-Florida residents for whom test results were received by the Department of Health. A person can be tested by more than one laboratory and can have both positive and negative results. **Therefore, the sum of the numbers in each column will be larger than the total number of people tested.**

Reporting lab	Inconclusive	Negative	Positive	Percent positive	Total
CUMBERLAND MEDICAL CENTER INC		2			2
DEKALB MEDICAL CENTER LABORATORY			2	100%	2
ST PETERSBURG PEDIATRICS-EAST BAY			2	100%	2
ATLANTIC CONSOLIDATED LABORATORY		2			2
BIOHEALTH MEDICAL LAB INC			2	100%	2
MEDICAL CENTER ENTERPRISE			2	100%	2
FINLAY		1	1	50%	2
MAILBOX DIAGNOSTICS		1	1	50%	2
JOHN D. ARCHBOLD MEM. HOSPITAL			2	100%	2
WEST KENDALL HOSPITAL			2	100%	2
NEW YORK STATE ELR - CENTREX CLINICAL LABS INC		2			2
NEW YORK STATE ELR - CHAMPLAIN VALLEY PHYSICIANS HOSPITAL		2			2
AZALEA HEALTH		1	1	50%	2
APOLLO SURGERY CENTER			2	100%	2
MOUNT SINAI HOSPITAL LABORATORY		1	1	50%	2
LABORATORY CORPORTATION OF AMERICA		1	1	50%	2
LAKEVIEW OAKS			2	100%	2
UNIVERSITY OF AL STUDENT HEALTH CENTER			2	100%	2
LABCORP - JACKSONVILLE			2	100%	2
FIRST CARE - MIDDLESBORO			2	100%	2
LAKEWOOD RANCH ER 24/7			2	100%	2
THE MINIER URGENT CARE		1	1	50%	2
MADISON COUNTY HEALTH DEPARTMENT		2			2
CARE 365			2	100%	2
LAB CORP PHOENIX			2	100%	2
CARL R DARNALL ARMY MEDICAL CENTER			2	100%	2
JRS LABORATORY			2	100%	2
NORTH SHORE HEMATOLOGY-ONCOLOGY ASSOCIATES, PC		2			2
UNIVERSITY OF MARYLAND MEDICAL CENTER			2	100%	2
ISLAND COAST PEDIATRICS IN-HOUSE LAB		2			2
LABCORP - OHIO			2	100%	2
INTERNAL MEDICINE ASSOCIATES-DUNELLON			2	100%	2
MEDSTAR HARBOR HOSPITAL			2	100%	2
MEMORIAL HERMANN CONSOLIDATED LABORATORY SERVICES			2	100%	2
WHOLE CHILD PEDIATRICS			2	100%	2
NOVADIX		2			2
HOME ACCESS HEALTH			2	100%	2
ROCKEFELLER UNIVERSITY CLINICAL GENOMICS LABORATOR		2			2
FAST TRACK URGENT CARE CENTER - DOWNTOWN			2	100%	2
MARSHFIELD LABORATORIES			2	100%	2
PREMIER MEDICAL LABORATORY			2	100%	2
TRICORE REFERENCE LABORATORY		1	1	50%	2
EMORY UNIVERSITY HOSPITAL			2	100%	2
STEWART ST ELIZABETH MEDICAL CENTER			2	100%	2
NOT GIVEN		1	1	50%	2
LEESBURG REGIONAL MEDICAL CENTER		1	1	50%	2

COVID-19: testing by laboratory

Data through Oct 2, 2020 verified as of Oct 3, 2020 at 08:25 AM

Data in this report are provisional and subject to change.

The numbers in the table below represent the number of Florida and non-Florida residents for whom test results were received by the Department of Health. A person can be tested by more than one laboratory and can have both positive and negative results. **Therefore, the sum of the numbers in each column will be larger than the total number of people tested.**

Reporting lab	Inconclusive	Negative	Positive	Percent positive	Total
GALEN BAYLOR EXTENSION		2			2
PALOS COMMUNITY HOSPITAL LABORATORY			2	100%	2
JOHNSON CITY MEDICAL CENTER		1	1	50%	2
IN & OUT URGENT CARE METAIRIE			2	100%	2
OSWEGO HOSPITAL LABORATORY		2			2
OMNI			2	100%	2
NORTHPORT MEDICAL CENTER LAB		2			2
FLORIDA CLINICAL LABORATORY INC			2	100%	2
GANDY CROSSING CARE CENTER			2	100%	2
PRECISION DIAGNOSTICS INC - NJ		2			2
PRORENATA LABS			2	100%	2
MINUTECLINIC DIAGNOSTIC OF PENNSYLVANIA, LLD #1545		2			2
ERIE COUNTY MEDICAL CTR CLINICAL LABS		2			2
MINUTECLINIC DIAGNOSTIC OF VIRGINIA, LLC #10454		2			2
MINUTECLINIC DIAGNOSTIC		1	1	50%	2
SOUTHEASTERN PEDIATRIC ASSOCIATES			2	100%	2
JERSEY SHORE MEDICAL CENTER		2			2
SPRING HILL REGIONAL HOSPITAL			2	100%	2
HEALTH NETWORK LABORATORIES		1	1	50%	2
OKLAHOMA STATE DEPARTMENT OF HEALTH-PUBLIC HEALTH LABORATORY			2	100%	2
NEW YORK STATE ELR - MERCY MEDICAL CENTER		2			2
FLORIDA MEDICAL CLINIC PA		2			2
GEISINGER MEDICAL CENTER		2			2
NATIONWIDE LABORATORY SERVICES		1	1	50%	2
MUNSON MEDICAL CENTER			2	100%	2
CROSSROADS			2	100%	2
GEORGIA DEPARTMENT OF PUBLIC HEALTH			2	100%	2
NEW YORK STATE ELR - FLUSHING HOSPITAL MEDICAL CENTER		1	1	50%	2
NEW YORK STATE ELR - AUBURN COMMUNITY HOSPITAL		2			2
SANFORD REGIONAL HOSPITAL WORTHINGTON		2			2
CENTRA CARE WINTER HAVEN		1	1	50%	2
WALGREENS # 05818		2			2
MEDLABS DIAGNOSTICS		2			2
RUSH UNIVERSITY MEDICAL CENTER LABORATORY			2	100%	2
CENTRA CARE WINTER PARK		1	1	50%	2
NORTHEAST ALABAMA REGIONAL MEDICAL CENTER		1	1	50%	2
ADVENTHEALTH FAMILY MEDICINE AT TUSKAWILLA		2			2
WALGREENS #07388		2			2
YORK HOSPITAL - LABORATORY			2	100%	2
MEDICAL CENTER LABORATORY			2	100%	2
SPRINGS MEDICAL LAB		1	1	50%	2
MID FLORIDA CLINICAL LABORATORY		1	1	50%	2
NEBRASKA MEDICAL CENTER			2	100%	2
NEW YORK STATE DEPARTMENT OF HEALTH		1	1	50%	2
SCHOOL OF PHARMACY AND PHARMACEUTICAL		2			2
NATURE COAST REGIONAL MEDICAL CENTER			2	100%	2

COVID-19: testing by laboratory

Data through Oct 2, 2020 verified as of Oct 3, 2020 at 08:25 AM

Data in this report are provisional and subject to change.

The numbers in the table below represent the number of Florida and non-Florida residents for whom test results were received by the Department of Health. A person can be tested by more than one laboratory and can have both positive and negative results. **Therefore, the sum of the numbers in each column will be larger than the total number of people tested.**

Reporting lab	Inconclusive	Negative	Positive	Percent positive	Total
ADVANCED MEDICAL CARE			2	100%	2
NORTHWELL HEALTH			2	100%	2
BIRMINGHAM VAMC		1	1	50%	2
JACKSON LABORATORY OF GENOMIC MEDICINE		2			2
NORTH DAKOTA DEPT OF HEALTH MICROBIOLOGY			2	100%	2
PREMIER LABORATORY SERVICES, LLC			2	100%	2
BFT LAB			2	100%	2
ONslow MEMORIAL HOSPITAL LABORATORY		2			2
MINUTE CLINIC, LLC DBA MINUTECLINIC #4505		2			2
RAPID CITY RUGENT CARE			2	100%	2
BAYLOR ESOTERIC AND MOLECULAR LAB			2	100%	2
RAINBOW PEDIATRICS			2	100%	2
CARE FAST MURABELLA			2	100%	2
GREENVILLE MEMORIAL HOSPITAL LAB			2	100%	2
MEMORIAL SLOAN KETTERING CANCER CENTER		1	1	50%	2
MEDRITE URGENT CARE			2	100%	2
CAREWELL URGENT CARE			2	100%	2
COASTAL MEDICAL LAB			2	100%	2
WYOMING COUNTY COMMUNITY HOSPITAL LABORATORY		2			2
NLC LABS			2	100%	2
PTC LABORATORIES			2	100%	2
ADVENTHEALTH CENTRA CARE- SANDLAKE		2			2
NATIONAL JEWISH HEALTH			2	100%	2
ALVERNO CLINICAL LABORATORIES			2	100%	2
FCHC (OB)-DARWIN SQUARE CTR.			2	100%	2
VILLA HEALTH & REHAB			2	100%	2
VA HOSPITAL			2	100%	2
DAIRY ROAD URGENT CARE			2	100%	2
PINELLAS POINT NURSING AND REHAB			2	100%	2
QUEENS HOSPITAL CENTER		2			2
UNIVERSITY LAB			2	100%	2
COMPUNET CLINICAL LAB			2	100%	2
BRITO MEDICAL CENTER			2	100%	2
FAMILY MEDICINE AT WATERMAN		2			2
MIAMI BEACH COMM HLT CTR - NORTH			2	100%	2
VERMONT DEPARTMENT OF HEALTH LABORATORY		1	1	50%	2
AFTER HOURS PEDIATRICS			2	100%	2
FLORIDA HOSPITAL WINTER GARDEN		1	1	50%	2
ALLIANCE FOR MULTISPECIALTY RESEARCH		2			2
UK HEALTHCARE			2	100%	2
NEW YORK STATE ELR - ERIE COUNTY PUBLIC HEALTH CLINICAL		2			2
NOVANT HEALTH PRESBYTERIAN		1	1	50%	2
WALGREENS #02862		2			2
VICAR'S LANDING NURSING HOME		2			2
ORANGE COUNTY HEALTH DEPT			2	100%	2
OHIO DEPARTMENT OF HEALTH LABORATORY		2			2

COVID-19: testing by laboratory

Data through Oct 2, 2020 verified as of Oct 3, 2020 at 08:25 AM

Data in this report are provisional and subject to change.

The numbers in the table below represent the number of Florida and non-Florida residents for whom test results were received by the Department of Health. A person can be tested by more than one laboratory and can have both positive and negative results. **Therefore, the sum of the numbers in each column will be larger than the total number of people tested.**

Reporting lab	Inconclusive	Negative	Positive	Percent positive	Total
LABCORP - DAYTONA BEACH			2	100%	2
ARCADIA HEALTH AND REHABILITATION CENTER		2			2
ARNOLD PALMER HOSPITAL LABORATORY			2	100%	2
SYLVAN NURSING			2	100%	2
PINELLAS PARK HEALTH CENTER - PINELLAS CHD			2	100%	2
PUBLIC HEALTH LABORATORY	1		1	50%	2
JOHNNIE RUTH CLARKE LAB			2	100%	2
ST. JOSEPH REGIONAL MEDICAL CENTER			2	100%	2
MAKO MEDICAL			2	100%	2
SUNCOAST BLOOD BANK			2	100%	2
LOWELL GENERAL HOSPITAL			2	100%	2
WALGREENS #03136		2			2
WALGREENS #4705		2			2
UC CORAL GABLES			2	100%	2
LABCORP - STUART		1	1	50%	2
LABCORP SOUTH CHARLESTON			2	100%	2
LEGACY LABORATORY SERVICES			2	100%	2
PHYSICIANS IMMEDIATE CARE AURORA			2	100%	2
TEXAS MEDCLINIC			2	100%	2
CHP COVID-19 (TX)			1	100%	1
CHILDREN'S HEALTHCARE OF ATLANTA/EGLESTON		1			1
WALGREENS # 19866		1			1
VITAE DIAGNOSTICS			1	100%	1
WELLSNOW URGENT CARE-OSWEGO			1	100%	1
BRANDON OUTREACH CLINIC			1	100%	1
VIVEX/UMTB BIOMEDICAL			1	100%	1
WILMINGTON VA MEDICAL CENTER			1	100%	1
WALGREENS #05362		1			1
BROOKSVILLE REGIONAL HOSPITAL			1	100%	1
CAREWELL URGENT CARE FITCHBURG			1	100%	1
QUEST - HOUSTON LAB			1	100%	1
VA OUT PATIENT CENTER			1	100%	1
ADVENTIST HINSDALE HOSPITAL LABORATORY			1	100%	1
TIEHH BIOTERRORISM RESPONSE LAB			1	100%	1
VIBRANT AMERICA		1			1
AFFILIATED LABORATORIES INC			1	100%	1
ALLIANCE LABORATORY SERVICES			1	100%	1
UNIVERSITY OF BALTIMORE WASHINGTON MEDICAL CENTER			1	100%	1
TRUMAN MEDICAL CENTER - HOSPITAL HILL			1	100%	1
UNIVERSITY OF MISSOURI HEALTHCARE			1	100%	1
THE HEART HOSPITAL BAYLOR PLANO			1	100%	1
GAMMA HEALTHCARE, INC		1			1
WILDLIGHT LAB			1	100%	1
SV MOBILE HEALTH			1	100%	1
CRUC CMCH-COVID-19		1			1
WARD MEMORIAL HOSPITAL		1			1

COVID-19: testing by laboratory

Data through Oct 2, 2020 verified as of Oct 3, 2020 at 08:25 AM

Data in this report are provisional and subject to change.

The numbers in the table below represent the number of Florida and non-Florida residents for whom test results were received by the Department of Health. A person can be tested by more than one laboratory and can have both positive and negative results. **Therefore, the sum of the numbers in each column will be larger than the total number of people tested.**

Reporting lab	Inconclusive	Negative	Positive	Percent positive	Total
WALKIN MEDICAL URGENT CARE,NEW CITY			1	100%	1
WALGREENS #10125		1			1
CRESTVIEW REHABILITATION CENTER			1	100%	1
TENNESSEE DOH - KNOXVILLE			1	100%	1
TMH CANCER CENTER LABORATORY			1	100%	1
US SPECIALTY LABS			1	100%	1
VA HOSPITAL PATH & LAB			1	100%	1
SOUTHWEST REGIONAL PCR LABORATORY			1	100%	1
SOUTH LAKE FAMILY HEALTH CENTER			1	100%	1
VAIL VALLEY MEDICAL CENTER			1	100%	1
BOSTON MEDICAL CENTER			1	100%	1
VALLEY MEDICAL LABORATORY			1	100%	1
SANTA MONICA CA-UCLA MC			1	100%	1
BARDMOOR LABORATORY			1	100%	1
CLEVELAND CLINIC OHIO LABORATORIES			1	100%	1
UNITED MEMORIAL MEDICAL CENTER			1	100%	1
TENNESSEE VALLEY HCS			1	100%	1
TGH Brandon Healthplex Laboratory			1	100%	1
TENNOVA ER - SANGO			1	100%	1
ST. MARY MEDICAL CENTER		1			1
SPECTRUM LABORATORY			1	100%	1
UPMC NORTHWEST HOSPITAL			1	100%	1
AUGUSTA HEALTH CLINICAL LABORATORY			1	100%	1
UNKN			1	100%	1
VISTA DEL SOL MED ASSOC		1			1
WEST VIRGINIA UNIVERSITY HOSPITALS			1	100%	1
SYNERGENE LABORATORY			1	100%	1
SURETOX LABORATORY LLC			1	100%	1
STEPHENS COUNTY HOSPITAL			1	100%	1
AMD			1	100%	1
UF STUDENT HEALTH CARED CENTER			1	100%	1
VA GREATER LOS ANGELES HEALTH CARE SYSTEM			1	100%	1
WALGREENS #06961		1			1
WEST COAST CLINICAL LABS INC			1	100%	1
AFFINITY URGENT CARE			1	100%	1
US LABORATORIES			1	100%	1
WALGREENS #05711		1			1
WALGREENS #03234		1			1
WASHINGTON STATE DEPARTMENT OF HEALTH PUBLIC HEALTH LABORATORIES			1	100%	1
WELLINGTON WEST 100176			1	100%	1
SPECTRUM ADVANCED TECHNOLOGY LABORATORY			1	100%	1
BELLIN HEALTH LAB			1	100%	1
UW MEDICINE VIROLOGY LAB			1	100%	1
BEAUMONT REFERENCE LABORATORY			1	100%	1
VIRGINIA DEPT OF HEALTH OFFICE OF EPIDEMIOLOGY			1	100%	1
ST MARY'S OF SAGINAW		1			1

COVID-19: testing by laboratory

Data through Oct 2, 2020 verified as of Oct 3, 2020 at 08:25 AM

Data in this report are provisional and subject to change.

The numbers in the table below represent the number of Florida and non-Florida residents for whom test results were received by the Department of Health. A person can be tested by more than one laboratory and can have both positive and negative results. **Therefore, the sum of the numbers in each column will be larger than the total number of people tested.**

Reporting lab	Inconclusive	Negative	Positive	Percent positive	Total
UT AUSTIN UNIVERSITY HEALTH SERVICES			1	100%	1
CHRISTIANA HOSPITAL		1			1
CLAYMED OF NORTH FLORIDA			1	100%	1
SANFORD PGA CH BUFFALO RIDGE SPRINGS		1			1
CAROMONT HEALTH			1	100%	1
SELF REGIONAL HEALTHCARE			1	100%	1
PLANT CITY PEDIATRICS		1			1
ORMC-ARDEN/EOI			1	100%	1
PORT ORANGE NURSING & REHAB			1	100%	1
COMPREHENSIVE CHILDCARE			1	100%	1
CONSULATE HEALTH CARE - LAKE MARY			1	100%	1
SOUTHWEST FLORIDA DIVISION LAB			1	100%	1
TIMPANOGOS REGIONAL HOSPITAL			1	100%	1
CAREWELL JW - WORCESTER LNC			1	100%	1
UNIVERSITY OF MARYLAND PATHOLOGY ASSOCIATES			1	100%	1
BRANDON REGIONAL EMERGENCY CTR			1	100%	1
UMASS MEMORIAL MEDICAL CENTER, INC		1			1
STANLY REGIONAL MEDICAL CENTER			1	100%	1
SPARTANBURG REGIONAL MEDICAL CENTER			1	100%	1
TAMPA		1			1
THE WOLFF CENTER FOR CHILD & ADOLESCENT HEALTH			1	100%	1
TENNOVA HEALTHCARE - CLEVELAND			1	100%	1
ANGEL KIDS PEDIATRICS- NORMANDY LOCATION		1			1
QUEST DIAGNOSTICS INC		1			1
UNIVERSITY OF IOWA HOSPITALS & CLINICS			1	100%	1
COOPER CLINIC			1	100%	1
UW HOSPITAL AND CLINICS			1	100%	1
UT PATH			1	100%	1
TWIN			1	100%	1
ACCESSLAB		1			1
BLUEWATER TOXICOLOGY			1	100%	1
UCH LAB			1	100%	1
BMC/JACSONVILLE		1			1
VELOCITY CARE			1	100%	1
PINELLAS CHD - CLEARWATER			1	100%	1
WALGREENS #10275		1			1
CHILDRENS MEDICAL CENTER			1	100%	1
Viracor Eurofins			1	100%	1
VALLEY HOSPITAL MEDICAL CENTER		1			1
WALK IN URGENT CARE			1	100%	1
VILKOR SCIENTIFIC			1	100%	1
Walker BaptistMedCtr			1	100%	1
WALGREENS #07636		1			1
COLOR GENOMICS, INC.			1	100%	1
THE CHILDREN'S HOSPITAL OF PHILADELPHIA		1			1
SMITH KLINE			1	100%	1

COVID-19: testing by laboratory

Data through Oct 2, 2020 verified as of Oct 3, 2020 at 08:25 AM

Data in this report are provisional and subject to change.

The numbers in the table below represent the number of Florida and non-Florida residents for whom test results were received by the Department of Health. A person can be tested by more than one laboratory and can have both positive and negative results. **Therefore, the sum of the numbers in each column will be larger than the total number of people tested.**

Reporting lab	Inconclusive	Negative	Positive	Percent positive	Total
SILVERMAN			1	100%	1
ARCPPOINT LABS		1			1
APS-SUMMIT CARE PHARMACY, LLC DBA OMNICARE		1			1
BABTIST HOSPITAL			1	100%	1
WESTOX LABS		1			1
WESTON COUNTY HEALTH SERVICES			1	100%	1
WINTER PARK CARE AND REHABILITATION			1	100%	1
YUMA REGIONAL MEDICAL CENTER			1	100%	1
ASCENSION ST. MICHAEL'S HOSPITAL LAB			1	100%	1
ONPOINT URGENT CARE			1	100%	1
STANFORD HEALTH CARE ANATOMIC PATHOLOGY & CLINICAL LAB			1	100%	1
ST. VINCENT HOSPITAL			1	100%	1
BERKSHIRE MEDICAL CENTER			1	100%	1
REFERENCE LABORATORY			1	100%	1
SUNY UPSTATE MEDICAL UNIVERSITY			1	100%	1
ST JOHNS EPISCOPAL HOSPITAL SOUTH SHORE		1			1
BAYSTATE MEDICAL CENTER			1	100%	1
AMMON ANALYTICAL LABORATORIES		1			1
RIVER GARDEN HEBREW HOME FOR THE AGED			1	100%	1
RIVERSIDE METHODIST HOSPITAL LAB			1	100%	1
FALMOUTH BY THE SEA			1	100%	1
FAMILY CARE PARTNERS			1	100%	1
FHMG FLORIDA HOSPITAL MEDICAL GROUP		1			1
GEORGETOWN URGENT CARE			1	100%	1
GEORGE WASHINGTON UNIVERSITY HOSPITAL			1	100%	1
FLORIDA KEYS PED AND ADOLES CTR			1	100%	1
LAKEVIEW HEALTH SYSTEMS			1	100%	1
LABORTORY COPRORATION OF AMERICA			1	100%	1
LABCORP HOUSTON			1	100%	1
LOYOLA UNIVERSITY MEDICAL CENTER LABORATORY			1	100%	1
LEESBURG FAMILY MEDICINE		1			1
LAWNWOOD REGIONAL MED CENTER		1			1
LARGO MEDICAL CENTER INDIAN ROCKS			1	100%	1
LAWRENCE GENERAL HOSPITAL			1	100%	1
HYDE PARK MEDICAL CENTER		1			1
LAKEVIEW REGIONAL HOSPITAL			1	100%	1
LABCORP KANSAS CITY			1	100%	1
JACKSON MADISON CO. GEN. HOSPITAL			1	100%	1
HARDIN MEMORIAL HOSPITAL - HEARTLAND PATHOLOGY CONSULTANTS			1	100%	1
DUKE HEALTH REGIONAL HOSPITAL			1	100%	1
ELITE CARE			1	100%	1
HOUSTON HEALTH DEPARTMENT - BUREAU OF LABORATORY SERVICES			1	100%	1
HILTON HEAD HOSPITAL/INPATIENT			1	100%	1
HEALTHY STEPS PEDIATRICS			1	100%	1
LABCORP - HOLLYWOOD			1	100%	1
ECLRS			1	100%	1

COVID-19: testing by laboratory

Data through Oct 2, 2020 verified as of Oct 3, 2020 at 08:25 AM

Data in this report are provisional and subject to change.

The numbers in the table below represent the number of Florida and non-Florida residents for whom test results were received by the Department of Health. A person can be tested by more than one laboratory and can have both positive and negative results. **Therefore, the sum of the numbers in each column will be larger than the total number of people tested.**

Reporting lab	Inconclusive	Negative	Positive	Percent positive	Total
LABCORP LAFAYETTE		1			1
ISLAND DOCTORS DAYTONA			1	100%	1
ESOTERIC LAB			1	100%	1
ENZO LABS INC			1	100%	1
Lourdes Hospital			1	100%	1
LIFELINK TRANSPLANT INSTITUTE LAB			1	100%	1
LABORATORIO MEDICO CENTRAL CONDOMINO MD			1	100%	1
LABCORP SEATTLE			1	100%	1
DUKE UNIVERSITY POINT OF CARE TESTING PROGRAM			1	100%	1
MCH PHYSICIANS GROUP			1	100%	1
JS HEALTHCARE			1	100%	1
IVAN, MAYA			1	100%	1
HENRICO DOCTOR'S LABORATORY			1	100%	1
Lab MSMC Hialeah			1	100%	1
FIRST CHOICE MEDICAL PC			1	100%	1
KANA MEDICAL			1	100%	1
HORIZON MEDICAL CENTER			1	100%	1
ILLINOIS DEPT OF PUBLIC HEALTH LABS			1	100%	1
INSPIRIT SENIOR LIVING			1	100%	1
HAWAII DEPARTMENT OF HEALTH LAB			1	100%	1
HAVASU REGIONAL MEDICAL CENTER			1	100%	1
HACKENSACK UNIVERSITY MEDICAL CENTER		1			1
LIBERTY HEALTH CENTER			1	100%	1
FLORIDA HOSPITAL TRANSPLANT CENTER		1			1
FLORIDA HOSPITAL LAB			1	100%	1
CQUENTIA NGS, LLC			1	100%	1
DOTHAN PEDIATRIC CLINIC			1	100%	1
DSI LABORATORIES-NAPLES-7TH			1	100%	1
EAR NOSE AND THROAT ASSOCIATES OF MANATEE, P.A.		1			1
ESOTERIX GENETIC LABORATORIES		1			1
CRESTWOOD MEDICAL CENTER		1			1
EAST FL CORE LAB			1	100%	1
FLORIDA DEPARTMENT OF HEALTH PALM BEACH COUNTY			1	100%	1
FLORIDA CANCER SPECIALISTS AND RESEARCH			1	100%	1
FIRST QUALITY LABORATORY			1	100%	1
LabCorp L#09258090 M#09258105			1	100%	1
LABCORP - SARASOTA		1			1
JEFFERSON WASHINGTON TOWNSHIP HOSPITAL		1			1
LAFAYETTE NURSING AND REHAB			1	100%	1
CAROLINAS HEALTHCARE SYSTEM LAB			1	100%	1
CBC LAB			1	100%	1
CVS PHARMACY, INC DBA CVS/PHARMACY #00988		1			1
CVS/PHARMACY # 07762		1			1
DESERT HOSPITAL/CPHU CLINICAL LABORATORY			1	100%	1
CEDARS-SINAI MEDICAL CENTER			1	100%	1
IGENEX INC		1			1

COVID-19: testing by laboratory

Data through Oct 2, 2020 verified as of Oct 3, 2020 at 08:25 AM

Data in this report are provisional and subject to change.

The numbers in the table below represent the number of Florida and non-Florida residents for whom test results were received by the Department of Health. A person can be tested by more than one laboratory and can have both positive and negative results. **Therefore, the sum of the numbers in each column will be larger than the total number of people tested.**

Reporting lab	Inconclusive	Negative	Positive	Percent positive	Total
GIFFORD MEMORIAL HOSPITAL		1			1
GLOBAL CENTRAL LABS AT PPD		1			1
MINUTECLINIC DIAGNOSTICS MEDICAL GROUP		1			1
MINUTE CLINIC DIAGNOSTIC OF VIRGINIA		1			1
NEW YORK STATE ELR - ST BARNABAS HOSPITAL		1			1
NAVAL MEDICAL CENTER			1	100%	1
MOSAIC MEDICAL CENTER MARYVILLE			1	100%	1
MEDICAL CLINIC OF HOUSTON			1	100%	1
MEDCOMP SCIENCES, LLC			1	100%	1
MARYLAND DEPARTMENT OF HEALTH AND MENTAL HYGIENE-LABORATORIES			1	100%	1
MICHIGAN HEALTH CLINIC LABORATORIES		1			1
HERNANDO COUNTY HEALTH DEPT			1	100%	1
HILLVIEW LABORATORY			1	100%	1
QUEST DIAGNOSTICS-WEST HILLS		1			1
QUEST DIAGNOSTICS MASSACHUSETTS LLC		1			1
EH FARGO HOSPITAL LABORATORY			1	100%	1
DOCS URGENT CARE			1	100%	1
DELAWARE DIAGNOSTICS LABS			1	100%	1
CVS/PHARMACY #12000		1			1
FAIRVIEW SOUTHDAL			1	100%	1
OHIO CVS STORES, LLC DBA		1			1
FLORIDA COMMUNITY HEALTH CENTERS, INC.			1	100%	1
ERDOX		1			1
EXCEL URGENT CARE OF NJ			1	100%	1
OXY-GENLAB			1	100%	1
LABONE		1			1
DOCTORS HOSPITAL OF LAREDO			1	100%	1
KANSAS DEPARTMENT OF HEALTH			1	100%	1
LAKELAND MEDICAL CENTER			1	100%	1
LAKE PORT SQUARE			1	100%	1
DOCTOR'S IN-HOUSE LAB/COMMUNITY HEALTH CENTERS OF PINELLAS - JOHNNIE R			1	100%	1
HENRY FORD WEST BLOOMFIELD HOSPITAL			1	100%	1
HEARTLAND REGIONAL MEDICAL CENTER		1			1
HEALGEN SCIENTIFIC			1	100%	1
JOHN D. ARCHBOLD MEMORIAL HOSPITAL			1	100%	1
INTERSCIENCE DIAGNOSTIC LABORATORY		1			1
HIGHLANDS CLINICAL LABORATORY			1	100%	1
MONROE COUNTY HEALTH DEPARTMENT			1	100%	1
MIAMI BEACH URGENT CARE			1	100%	1
METRO HEALTH HOSPITAL LABORATORY		1			1
NAVAL BRANCH MEDICAL CLINIC			1	100%	1
MOUNT SINAI HOSPITAL			1	100%	1
PEACHEALTH LABORATORIES		1			1
LUMICO LIFE INSURANCE COMPANY		1			1
LATE HOURS URGENT CARE			1	100%	1
DOCTOR'S WALK-IN CLINIC / QUEST DIAGNOSTICS			1	100%	1

COVID-19: testing by laboratory

Data through Oct 2, 2020 verified as of Oct 3, 2020 at 08:25 AM

Data in this report are provisional and subject to change.

The numbers in the table below represent the number of Florida and non-Florida residents for whom test results were received by the Department of Health. A person can be tested by more than one laboratory and can have both positive and negative results. **Therefore, the sum of the numbers in each column will be larger than the total number of people tested.**

Reporting lab	Inconclusive	Negative	Positive	Percent positive	Total
MARCO ISLAND HOSPITAL INC D/B/A			1	100%	1
DALLAS MEDICAL CENTER			1	100%	1
MAGNOLIA ADULT, LLC			1	100%	1
HOLYOKE MEDICAL CENTER			1	100%	1
HENNEPIN COUNTY MEDICAL CENTER (HCMC)			1	100%	1
FLORIDA MEDICAL CLINIC - MULTI SPECIALTY CAMPUS			1	100%	1
KENTUCKY CABINET FOR HEALTH AND FAMILY SERVICES			1	100%	1
JEFFERSON COUNTY HEALTH DEPARTMENT-MONTICELLO		1			1
INNOVATIVE HEALTH DIAGNOSTIC OF CALIFORNIA			1	100%	1
GSM OCED Subsection			1	100%	1
GENESIS MICROBIOLOGY LAB		1			1
GALVESTON COUNTY HEALTH DISTRICT			1	100%	1
HANCOCK REGIONAL HOSPITAL		1			1
GWINNETT MEDICAL CENTER			1	100%	1
GULFVIEW MEDICAL INSTITUTE		1			1
FREEPORT ER DOX URGENT CARE		1			1
FLORIDA EPIDEMIOLOGY PROGRAM			1	100%	1
FHCP-ORANGE CITY			1	100%	1
HARLEM HOSPITAL CENTER		1			1
GREENTREE MEDICAL CENTER			1	100%	1
GOLDING-GRANADO MEDICAL ASSOCIATES		1			1
KINGS BAY PEDIATRICS LLC			1	100%	1
KEY WEST BRANCH MEDICAL CLINIC			1	100%	1
KETTERING MEDICAL CENTER			1	100%	1
EXPRESS LAB LIVINGSTON			1	100%	1
EDGAR PRICE FAMILY & CHILDREN HEALTHCARE CENTER			1	100%	1
FIT4LIFE MEDICAL CENTER			1	100%	1
OCALA REGIONAL DIALYSIS- NORTH			1	100%	1
MEMORIAL HEALTH UNIVERSITY MEDICAL CENTER			1	100%	1
MERCY - NORTH IOWA			1	100%	1
HEALTH ALLIANCE			1	100%	1
INFECTION CONTROL DEPT			1	100%	1
INDIAN RIVER CLINICAL LABORATORY, INC.		1			1
MEDICAL CENTER OF CENTRAL GEORGIA			1	100%	1
FLORIDA KEYS PED & ADOLES CTR			1	100%	1
FLORIDA HOSPITAL APOPKA			1	100%	1
MILFORD REGIONAL HOSPITAL			1	100%	1
MERCYONE DES MOINES MEDICAL CENTER			1	100%	1
GRAND VIEW HOSPITAL			1	100%	1
MERITUS MEDICAL CENTER			1	100%	1
LUCID DIAGNOSTICS LABS			1	100%	1
MAIMONIDES MEDICAL CENTER		1			1
MARINA DEL REY HOSPITAL LAB			1	100%	1
LABCORP-MIAMI BRANCH			1	100%	1
LABCORP RICHMOND			1	100%	1
LOUNDRY		1			1

COVID-19: testing by laboratory

Data through Oct 2, 2020 verified as of Oct 3, 2020 at 08:25 AM

Data in this report are provisional and subject to change.

The numbers in the table below represent the number of Florida and non-Florida residents for whom test results were received by the Department of Health. A person can be tested by more than one laboratory and can have both positive and negative results. **Therefore, the sum of the numbers in each column will be larger than the total number of people tested.**

Reporting lab	Inconclusive	Negative	Positive	Percent positive	Total
INTERMOUNTAIN MEDICAL CENTER			1	100%	1
INNOVATIVE RESEARCH OF WEST FLORIDA			1	100%	1
INNOVATIVE COVID-DIVERSEY			1	100%	1
MARYLAND DEPARTMENT OF HEALTH AND MENTAL HYGIENE			1	100%	1
MD NOW URGENT CARE CENTER INC.			1	100%	1
MDS PHARMA SERVICES		1			1
PENINSULA REGIONAL MED CTR LAB			1	100%	1
PEDIATRIC ASSOCIATES - JACKSONVILLE			1	100%	1
PATHOLOGYT & LAB MEDICINE SERVICES			1	100%	1
POMONA VALLEY COMMUNITY HOSPITAL			1	100%	1
PIONEER CLINICAL LAB, LLC		1			1
PHYSICIANS PRIMARY CARE LEHIGH PEDS			1	100%	1
NORTH BROWARD MEDICAL CENTER			1	100%	1
NORTHWEST FLORIDA CLINICAL LAB			1	100%	1
NEW YORK UNIVERSITY MEDICAL CENTER			1	100%	1
PALMETTO PRIMARY CARE PHYSICIANS			1	100%	1
PALM SPRINGS GENERAL HOSPITAL			1	100%	1
OAKWOOD HOSPITAL - SOUTHSHORE			1	100%	1
MONMOUTH MEDICALC ENTER		1			1
EMERALD COAST HOSPICE - CRESTVIEW		1			1
NEIGHBORCARE PHARMACY SERVICES		1			1
EXPRESSCARE URGENT CARE CENTER			1	100%	1
MISSOURI DEPARTMENT OF HEALTH AND SENIOR SERVICES - STATE PH LAB		1			1
MIZELL MEMORIAL HOSPITAL			1	100%	1
PROPATH			1	100%	1
PRIME CARE FAMILY MEDICINE			1	100%	1
PRACTITIONERS IN MOTION			1	100%	1
ELMHURST MEMORIAL HOSPITAL			1	100%	1
EAST TENNESSEE STATE UNIVERSITY		1			1
DMC UNIVERSITY LABORATORIES		1			1
SPINE & PAIN CONSULTANT PLLC		1			1
SPECIALTY DRUG TESTING			1	100%	1
SMITH NORTHVIEW HOSPITAL LAB			1	100%	1
STARR COUNTY MEMORIAL HOSPITAL			1	100%	1
CONSULATE HEALTH CARE SAFETY HARBOR			1	100%	1
ST CATHERINE HOSPITAL LABORATORY			1	100%	1
VA OUTPATIENT CLINIC			1	100%	1
ADVENT HEALTH PRIMARY CARE AT OWASA			1	100%	1
UNIVERSITY OF FLORIDA			1	100%	1
SKIPPACK MEDICAL LAB			1	100%	1
SCIENCE CARE			1	100%	1
ADVANCED URGENT CARE OF MARATHON			1	100%	1
UNIVERSITY OF MISSOURI HEALTH CARE			1	100%	1
UNIVERSITY OF FLORIDA LAB-OUTPATIENT			1	100%	1
UNIVERSITY HOSPITALS OF CLEVELAND			1	100%	1
CLEVELAND TENNESSEE HOSPITAL COMPANY		1			1

COVID-19: testing by laboratory

Data through Oct 2, 2020 verified as of Oct 3, 2020 at 08:25 AM

Data in this report are provisional and subject to change.

The numbers in the table below represent the number of Florida and non-Florida residents for whom test results were received by the Department of Health. A person can be tested by more than one laboratory and can have both positive and negative results. **Therefore, the sum of the numbers in each column will be larger than the total number of people tested.**

Reporting lab	Inconclusive	Negative	Positive	Percent positive	Total
UTMB PATHOLOGY CLINICAL SERVICES LABORATORY			1	100%	1
UPSON REGIONAL MEDICAL CENTER			1	100%	1
TAYLOR CARE CENTER			1	100%	1
TAMPA GENERAL MEDICAL GROUP LABORATORY HEALTHPARK			1	100%	1
SUNRISE DIAGNOSTIC LABORATORY			1	100%	1
UNITED HEALTHCARE			1	100%	1
CLINICAL LABORATORY DEPARTMENT			1	100%	1
THOMAS HOSPITAL			1	100%	1
RENOWN REGIONAL MEDICAL CENTER			1	100%	1
REMISE OCCUPATIONAL HEALTH SOLUTIONS INC			1	100%	1
REGIONAL MEDICAL LABORATORY			1	100%	1
BEAUMONT HOSPITAL, GROSSE POINTE			1	100%	1
RIVERSIDE COUNTY PUBLIC HEALTH LABORATORY			1	100%	1
RIDGEWOOD DIAGNOSTIC LABORATORY			1	100%	1
OMNICARE PHARMACY OF TEXAS 1, LP		1			1
OHIO DEPARTMENT OF HEALTH			1	100%	1
CLIFTON-FINE HOSPITAL LABORATORY		1			1
CAREWELL 203			1	100%	1
CATHEDRAL GERONTOLOGY CENTER DBA CATHEDRAL CARES			1	100%	1
CHARLOTTE CHD PORT CHARLOTTE		1			1
THE TERRACE OF KISSIMMEE			1	100%	1
ST.ELIZABETH HEALTH CENTER	1				1
APOLLO HEALTH & REHABILITATION			1	100%	1
UMASS MEMORIAL/MARLBORO HOSPITAL			1	100%	1
UF KANAPAHA LAB BEAKER		1			1
TUKA PEDIATRICS			1	100%	1
BASCOM PALMER-MICRO LAB			1	100%	1
BEAUFORT MEMORIAL			1	100%	1
SEA LEVEL LABS			1	100%	1
ST VINCENT'S MEDICAL CENTER			1	100%	1
ATHENS LIMESTONE HOSPITAL		1			1
BARBARA O'REILLY MD PA		1			1
VAULT HEALTH			1	100%	1
ADVANCED MEDICAL LABORATORIES (AML)			1	100%	1
THYROID SPECIALTY LABORATORY			1	100%	1
ADVENTHEALTH CENTRA CARE - KIDS LAKE MARY		1			1
ROCKLEDGE HEALTH & REHABILITATION CENTER			1	100%	1
RIVIERA BEACH HEALTH CENTER LAB			1	100%	1
UNITED LABORATORY SERVICES CORP			1	100%	1
ST. LUCIE COUNTY HEALTH DEPARTMENT		1			1
AHEC CLINIC		1			1
ALABAMA REFERENCE LAB			1	100%	1
SYNAPSE ANALYTICAL LABS		1			1
SUNY AT STONY BROOK			1	100%	1
ST. LUKE'S HOSPITAL - BETHLEHEM CAMPUS		1			1
CVS UT2297068CV SALT LAKE CITY		1			1

COVID-19: testing by laboratory

Data through Oct 2, 2020 verified as of Oct 3, 2020 at 08:25 AM

Data in this report are provisional and subject to change.

The numbers in the table below represent the number of Florida and non-Florida residents for whom test results were received by the Department of Health. A person can be tested by more than one laboratory and can have both positive and negative results. **Therefore, the sum of the numbers in each column will be larger than the total number of people tested.**

Reporting lab	Inconclusive	Negative	Positive	Percent positive	Total
ST VINCENT'S ST CLAIR HOSPITAL LABORATORY		1			1
DE TAR HOSPITAL			1	100%	1
SUN CLINICAL LABORATORIES			1	100%	1
SUMMIT LABORATORY			1	100%	1
CULVER CITY URGENT CARE			1	100%	1
SHAMRA MEDICAL LABORATORY			1	100%	1
SHAH			1	100%	1
SAINT BARNABAS MEDICAL CENTER		1			1
DHEC - S.C PUBLIC HEALTH LAB			1	100%	1
SOLARIS HEALTHCARE			1	100%	1
SKY RIDGE MEDICAL CENTER - MICRO			1	100%	1
POUDRE VALLEY HOSPITAL			1	100%	1
PORT SAINT JOHN FAMILY PRACTICE			1	100%	1
CENTRAL DUPAGE HOSPITAL			1	100%	1
BRISTOL REGINAL MEDICAL CENTER			1	100%	1
QUALITY LAB			1	100%	1
PROFESSIONAL HEALTH EXAMINERS			1	100%	1
CHATSWORTH ASSISTED LIVING COMMUNITY AT PGA NATIONAL			1	100%	1
WALGREENS # 7308		1			1
VAULT MEDICAL SERVICES			1	100%	1
PARKWAY REGIONAL MEDICAL CENTER LAB			1	100%	1
CENTRAL FLORIDA PEDIATRICS			1	100%	1
WYOMING PUBLIC HEALTH LAB			1	100%	1
SCRIPPS CLINIC MEDICAL			1	100%	1
BAPTIST MEMORIAL HEALTH CARE		1			1
SARKIS CLINICAL TRIALS			1	100%	1
AMERICAN FAMILY MEDICAL		1			1
BAPTIST HEALTH LEXINGTON			1	100%	1
SIGNATURE CARE MIDLAND			1	100%	1
REGIONAL MEDICAL CENTER BAYONET POINT			1	100%	1
BAYONET POINT HOSPITAL LAB			1	100%	1
BIODORON LABORATORIES			1	100%	1
BAPTIST OUTPATIENT SERVICES			1	100%	1
SAINT JOSEPHS HOSPITAL OF ATLANTA			1	100%	1
SACRED HEART MEDICAL GROUP			1	100%	1
BIOMERIEUX			1	100%	1
OCEAN MEDICAL CENTER		1			1
CALIFORNIA PUBLIC HEALTH LABORATORY			1	100%	1
PEDIATRIC ASSOCIATES - MIAMI LAKES		1			1
PARADIGM LABORATORIES			1	100%	1
BEAUMONT HOSPITAL			1	100%	1
CELEBRATION HOSPITAL			1	100%	1
NEW YORK PRESBYTERIAN HOSPITAL			1	100%	1
CFCH - FROSTPROOF			1	100%	1
NORDX			1	100%	1
NFRC CLINICAL LAB			1	100%	1

COVID-19: testing by laboratory

Data through Oct 2, 2020 verified as of Oct 3, 2020 at 08:25 AM

Data in this report are provisional and subject to change.

The numbers in the table below represent the number of Florida and non-Florida residents for whom test results were received by the Department of Health. A person can be tested by more than one laboratory and can have both positive and negative results. **Therefore, the sum of the numbers in each column will be larger than the total number of people tested.**

Reporting lab	Inconclusive	Negative	Positive	Percent positive	Total
CANDLER HOSPITAL			1	100%	1
ARKANSAS DEPARTMENT OF HEALTH			1	100%	1
MACCLENNY NURSING AND REHAB			1	100%	1
LONG ISLAND JEWISH FOREST HILLS HOSPITAL		1			1
MERCY HEALTH LAB			1	100%	1
MARIANNA HEALTH AND REHAB		1			1
ARIZONA STATE LABORATORY			1	100%	1
PROGENESIS INC			1	100%	1
PHYSICIANS IMMEDIATE CARE ELGIN			1	100%	1
BAPTIST OUTPATIENT			1	100%	1
RHODE ISLAND DEPARTMENT OF HEALTH			1	100%	1
AUSTIN REGIONAL CLINIC MICROBIOLOGY LAB			1	100%	1
AVERA ST. MARY'S HOSPITAL			1	100%	1
NEW YORK STATE ELR - LABORATORY CORPORATION OF AMERICA			1	100%	1
NEW YORK CITY DEPARTMENT OF HEALTH			1	100%	1
MORTON PLANT			1	100%	1
ORCHID COVE			1	100%	1
NORTH RIVER FAMILY HEALTH CENTER			1	100%	1
NORTH CAROLINA STATE LABORATORY OF PUBLIC HEALTH, SPECTRUM LAB NETWORK			1	100%	1
MC DIAGNOSTIC OF CONNECTICUT PC #459		1			1
MARION COUNTY HEALTH DEPARTMENT			1	100%	1
LAKE LURE HEALTH CENTER			1	100%	1
BAYSHORE LABORATORY			1	100%	1
MEDSTAR HEALTH URGENT CARE			1	100%	1
MEDONE URGENT CARE			1	100%	1
MEDICAL ARTS LABORATORY			1	100%	1
CONWAY MEDICAL CENTER			1	100%	1
MAYO CLINIC LABS			1	100%	1
Mt Sinai Aventura			1	100%	1
CHESAPEAKE REGIONAL MEDICAL CENTER			1	100%	1
MID FLORIDA COMMUNITY SERVICES			1	100%	1
PERDIDO URGENT CARE			1	100%	1
PEDIATRIC HEALTHCARE ALLIANCE			1	100%	1
DEPARTMENT OF HEALTH AND HUMAN SERVICES DIVISION OF BEHAVIORAL HEALTH		1			1
PUTNAM HOSPITAL CENTER LABORATORY		1			1
PRISMA HEALTH TUOMEY LABORATORY			1	100%	1
PINNACLE DIALYSIS		1			1
ALTAMONTE PEDIATRIC ASSOC			1	100%	1
BAYCARE OUTREACH LAB			1	100%	1
BAYFRONT HEALTH DADE CITY			1	100%	1
BAYLOR COLLEGE OF MEDICINE			1	100%	1
SEMINOLE PAVILION HEALTH CENTER			1	100%	1
AVANTE INVERNESS			1	100%	1
SCIENTIFIC LABORATORY COMPANY		1			1
ORANGE COUNTY HEALTH DEPARTMENT		1			1
NORTHSIDE HOSPITAL DULUTH			1	100%	1

COVID-19: testing by laboratory

Data through Oct 2, 2020 verified as of Oct 3, 2020 at 08:25 AM

Data in this report are provisional and subject to change.

The numbers in the table below represent the number of Florida and non-Florida residents for whom test results were received by the Department of Health. A person can be tested by more than one laboratory and can have both positive and negative results. **Therefore, the sum of the numbers in each column will be larger than the total number of people tested.**

Reporting lab	Inconclusive	Negative	Positive	Percent positive	Total
NORTH SHORE MEDICAL CENTER - SALEM HOSPITAL			1	100%	1
PRIMEX CLINICAL LABORATORIES INC			1	100%	1
PATHOLOGY REFERENCE LAB LLC			1	100%	1
PALMA CEIA MED GROUP-SWANN		1			1
MEDICAL ASSOCIATES OF CARTER		1			1
ADVANCED MEDICAL GROUP			1	100%	1
Masonic Medical Research Institute			1	100%	1
COASTAL INTERNAL MEDICINE		1			1
DERMDX, DIV OF AURORA DIAGNOSTICS/BERNHARDT LAB		1			1
ACCESS HEALTH CARE PHYSICIANS			1	100%	1
LABCORP - LADY LAKE			1	100%	1
AUSTIN PUBLIC HEALTH			1	100%	1
SHARON REGIONAL MEDICAL CENTER			1	100%	1
LEGACY ER & URGENT CARE - FRISCO WEST			1	100%	1
AFC PATRIOT URGENT CARE			1	100%	1
Auburn Community Hospital Laboratory			1	100%	1
NEW GEN LABS			1	100%	1
NDX-CORE LAB			1	100%	1
ADVANCED LABORATORY SERVICES			1	100%	1
CITRUS PARK			1	100%	1
CITYMD		1			1
CROSSVILLE MEDICAL GROUP		1			1
ALPHA CLINICAL LABORATORY CORP.			1	100%	1
MERITER LABORATORIES			1	100%	1
MERCY MEDICAL CENTER			1	100%	1
ALABAMA CLINICS			1	100%	1
MISSION HOSPITAL			1	100%	1
ALBIBI			1	100%	1
BLUFFTON HEALTH CENTER			1	100%	1
BOULDER COMMUNITY HOSPITAL			1	100%	1
CAH ACQUISITION COMPANY 11 LLC			1	100%	1
BLISS HEALTHCARE SERVICES			1	100%	1
BLOOD SYSTEMS LABORATORIES			1	100%	1
NEW YORK STATE ELR - MONTEFIORE MEDICAL CENTER LABORATORIES - WEILER			1	100%	1
NORTON HEALTHCARE			1	100%	1
CATHOLIC HEALTH SYSTEM DEPT LABORATORY		1			1
CHIEFLAND MEDICAL CENTER			1	100%	1
MHS LAB		1			1
MEDICAL UNIVERSITY SC HOSPITAL			1	100%	1
OCALA FAMILY MEDICAL CENTER		1			1
Total	42,610	6,673,069	919,782	12%	7,635,461