

# COVID-19: summary of cases and monitoring

Data through Nov 1, 2020 verified as of Nov 2, 2020 at 09:25 AM

Data in this report are provisional and subject to change.

Cases: people with positive PCR or antigen test result		Cases: people with positive PCR or antigen test result	
Total cases		Risk factors for Florida residents	
Florida residents	801,371	Traveled	7,270
Non-Florida residents	10,692	Contact with a known case	303,813
Type of testing		Traveled and contact with a known case	8,051
Florida residents	801,371	Neither	482,237
Positive by BPHL/CDC	29,965	No travel and no contact	107,038
Positive by commercial/hospital lab	771,406	Travel is unknown	258,858
PCR positive	764,828	Contact is unknown	208,617
Antigen positive	36,543	Contact is pending	145,346
Non-Florida residents	10,692	Travel can be unknown and contact can be unknown or pending for the same case, these numbers will sum to more than the "neither" total.	
Positive by BPHL/CDC	314		
Positive by commercial/hospital lab	10,378		
PCR positive	9,620		
Antigen positive	1,072		
Characteristics			
Florida residents hospitalized	49,485		
Florida resident deaths	16,834		
Non-Florida resident deaths	209		
Hospitalized counts include anyone who was hospitalized at some point during their illness. It does not reflect the number of people currently hospitalized.			
More information on deaths identified through death certificate data is available on the National Center for Health Statistics website at <a href="http://www.cdc.gov/nchs/nvss/vsrr/COVID19/index.htm">www.cdc.gov/nchs/nvss/vsrr/COVID19/index.htm</a> .			

# COVID-19: summary of laboratory testing

Data through Nov 1, 2020 verified as of Nov 2, 2020 at 09:25 AM

Data in this report are provisional and subject to change.

## Cases in Florida residents per day for the past 2 weeks

Number of cases per day

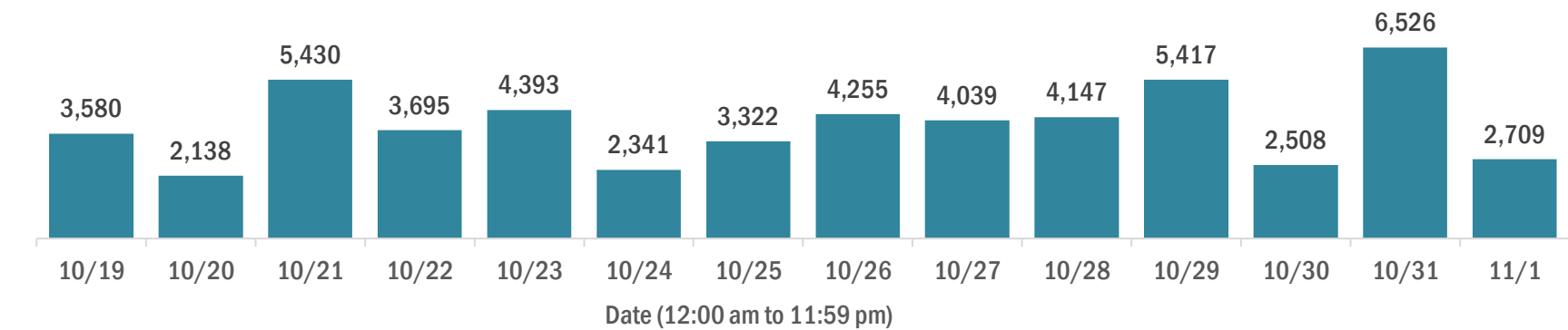

Median age of cases by day

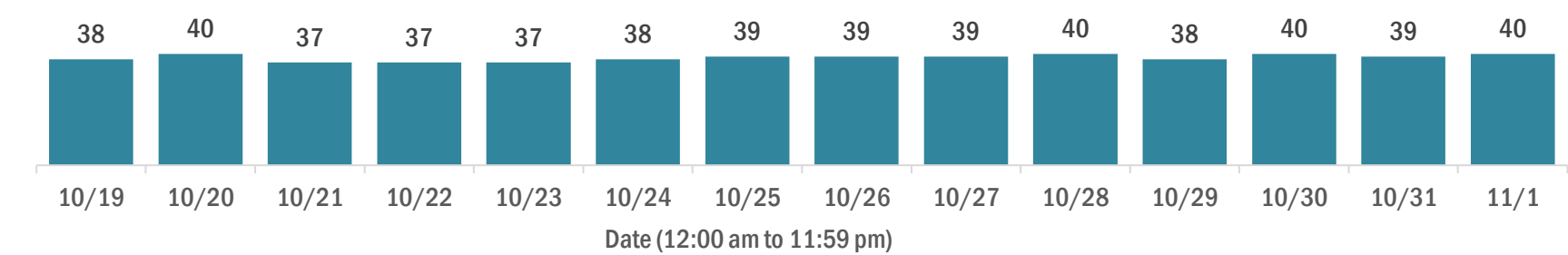

## Laboratory testing for Florida residents over the past 2 weeks

### Number of Florida residents tested per day

These counts include the number of people for whom the Department received PCR or antigen laboratory results by day. People tested on multiple days will be included for each day a new result was received. A person is only counted once for each day they are tested, regardless of whether multiple specimens are tested or multiple results are received.

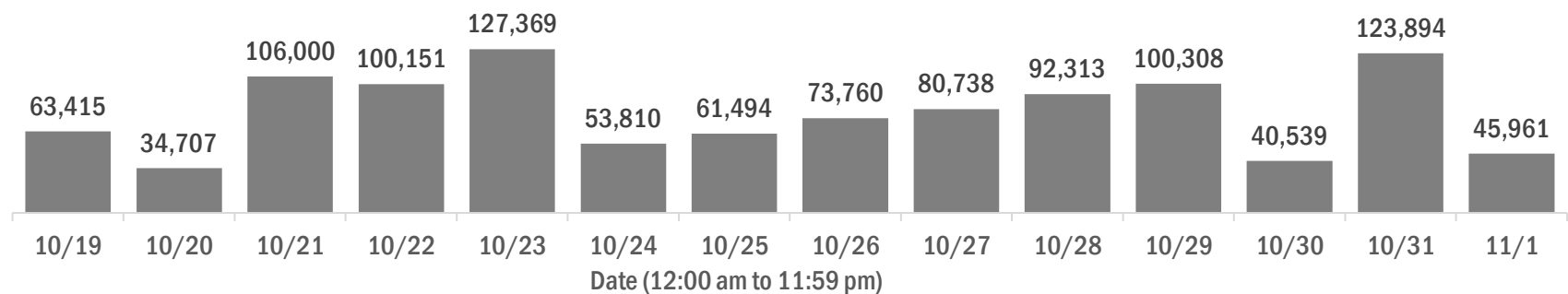

### Number and percent of Florida residents with positive test results

The percent of positive results ranged from 4.64% to 8.38% over the past 2 weeks and was 8.38% yesterday.

These counts include the number of people for whom the Department received PCR or antigen laboratory results by day. People tested on multiple days will be included for each day a new result was received. A person is only counted once for each day they are tested, regardless of whether multiple specimens are tested or multiple results are received. If a person has a positive specimen and a negative specimen in the same day, only the positive result is counted.

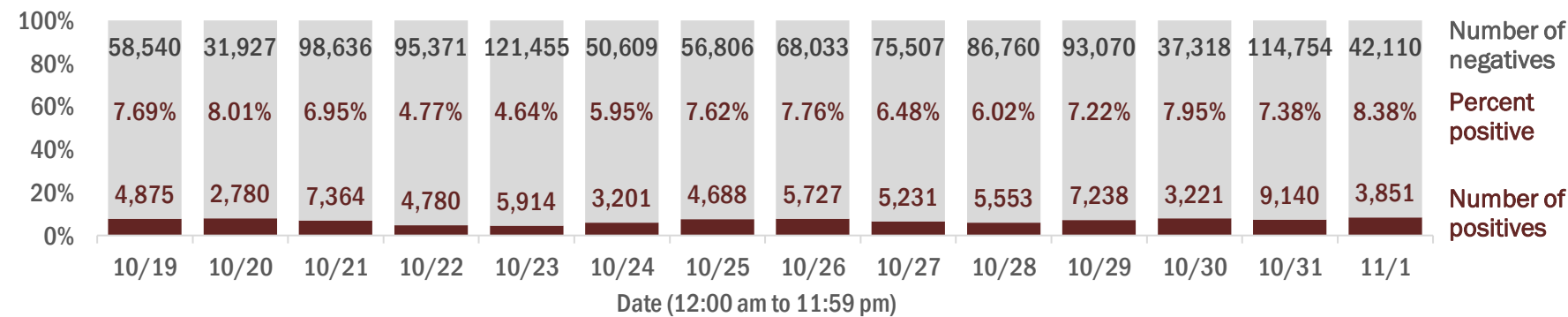

### Percent positivity for new cases in Florida residents

The percent of positive results ranged from 3.66% to 6.75% over the past 2 weeks and was 6.47% yesterday.

This percent is the number of people who test PCR- or antigen-positive for the first time divided by all the people tested that day, excluding people who have previously tested positive.

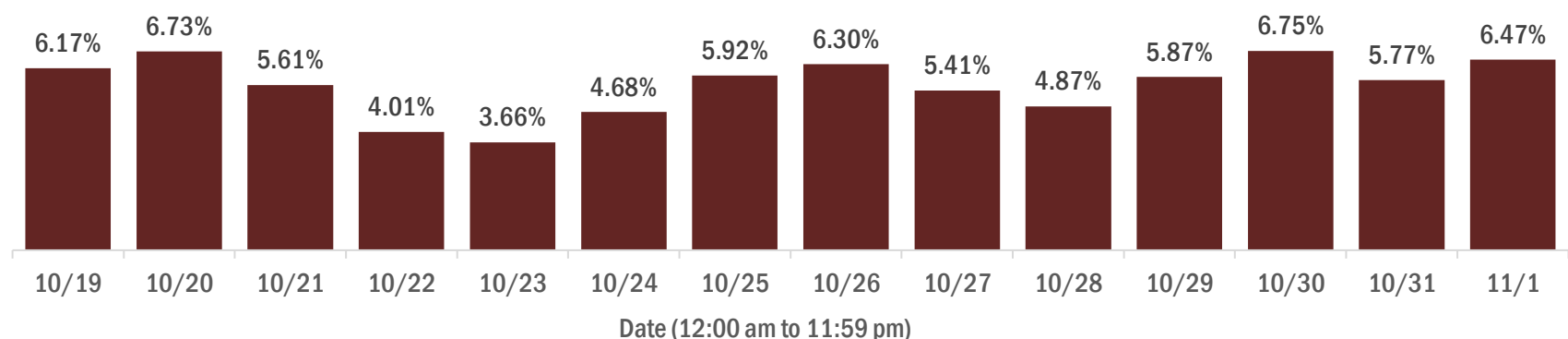

# COVID-19: characteristics of 801,371 Florida resident cases

Data through Nov 1, 2020 verified as of Nov 2, 2020 at 09:25 AM

Data in this report are provisional and subject to change.

Age group	Cases		Hospitalizations		Deaths	
0-4 years	13,531	<div></div> 2%	323	<div></div> 1%	0	0%
5-14 years	35,689	<div></div> 4%	301	<div></div> 1%	5	0%
15-24 years	130,616	<div></div> 16%	1,320	<div></div> 3%	32	0%
25-34 years	145,950	<div></div> 18%	2,751	<div></div> 6%	98	1%
35-44 years	126,995	<div></div> 16%	4,159	<div></div> 8%	286	2%
45-54 years	125,200	<div></div> 16%	6,158	<div></div> 12%	682	4%
55-64 years	104,083	<div></div> 13%	8,690	<div></div> 18%	1,855	11%
65-74 years	62,420	<div></div> 8%	9,848	<div></div> 20%	3,594	21%
75-84 years	35,741	<div></div> 4%	9,272	<div></div> 19%	4,891	29%
85+ years	20,131	<div></div> 3%	6,655	<div></div> 13%	5,390	32%
Unknown	1,015	<div></div> 0%	8	<div></div> 0%	1	0%
Total	801,371		49,485		16,834	

Gender	Cases	
Female	412,215	<div></div> 51%
Male	385,219	<div></div> 48%
Unknown	3,937	<div></div> 0%
Total	801,371	

Ethnicity	Cases		Hospitalizations		Deaths	
Hispanic	236,264	<div></div> 29%	14,029	<div></div> 28%	4,310	<div></div> 26%
Non-Hispanic	352,958	<div></div> 44%	32,726	<div></div> 66%	11,279	<div></div> 67%
Unknown	212,149	<div></div> 26%	2,730	<div></div> 6%	1,245	<div></div> 7%
Total	801,371		49,485		16,834	

Race and ethnicity	Cases		Hospitalizations		Deaths	
White	383,240	<div></div> 48%	30,327	<div></div> 61%	11,770	<div></div> 70%
Hispanic	155,714	<div></div> 19%	9,815	<div></div> 20%	3,416	<div></div> 20%
Non-Hispanic	202,328	<div></div> 25%	19,505	<div></div> 39%	7,771	<div></div> 46%
Unknown	25,198	<div></div> 3%	1,007	<div></div> 2%	583	<div></div> 3%
Black	120,191	<div></div> 15%	11,435	<div></div> 23%	3,161	<div></div> 19%
Hispanic	5,796	<div></div> 1%	482	<div></div> 1%	127	<div></div> 1%
Non-Hispanic	104,695	<div></div> 13%	10,638	<div></div> 21%	2,910	<div></div> 17%
Unknown	9,700	<div></div> 1%	315	<div></div> 1%	124	<div></div> 1%
Other race	109,862	<div></div> 14%	6,121	<div></div> 12%	1,325	<div></div> 8%
Hispanic	55,892	<div></div> 7%	3,385	<div></div> 7%	644	<div></div> 4%
Non-Hispanic	37,594	<div></div> 5%	2,438	<div></div> 5%	555	<div></div> 3%
Unknown	16,376	<div></div> 2%	298	<div></div> 1%	126	<div></div> 1%
Unknown race	188,078	<div></div> 23%	1,602	<div></div> 3%	578	<div></div> 3%
Hispanic	18,862	<div></div> 2%	347	<div></div> 1%	123	<div></div> 1%
Non-Hispanic	8,341	<div></div> 1%	145	<div></div> 0%	43	<div></div> 0%
Unknown	160,875	<div></div> 20%	1,110	<div></div> 2%	412	<div></div> 2%
Total	801,371		49,485		16,834	

**Hospitalization** counts include anyone who was hospitalized at some point during their illness. It does not reflect the number of people currently hospitalized. **Other race** includes any person with a race of American Indian/Alaskan native, Asian, native Hawaiian/Pacific Islander, or other.

# COVID-19: deaths in Florida residents and staff of long-term care facilities

Data through Nov 1, 2020 verified as of Nov 2, 2020 at 09:25 AM

Data in this report are provisional and subject to change.

For current cases in residents or staff of long-term care facilities, please visit: <https://floridahealthcovid19.gov/>

County	Deaths		County	Deaths		County	Deaths	
Dade	852	<div></div> 13%	Charlotte	73	<div></div> 1%	Washington	12	<div></div> 0%
Palm Beach	723	<div></div> 11%	Osceola	72	<div></div> 1%	Gadsden	11	<div></div> 0%
Pinellas	576	<div></div> 8%	Indian River	64	<div></div> 1%	Gilchrist	11	<div></div> 0%
Broward	449	<div></div> 7%	Okaloosa	64	<div></div> 1%	Baker	8	<div></div> 0%
Hillsborough	374	<div></div> 6%	Clay	62	<div></div> 1%	Lafayette	8	<div></div> 0%
Polk	328	<div></div> 5%	Jackson	59	<div></div> 1%	Calhoun	6	<div></div> 0%
Lee	258	<div></div> 4%	Citrus	58	<div></div> 1%	Jefferson	6	<div></div> 0%
Brevard	226	<div></div> 3%	Suwannee	52	<div></div> 1%	Flagler	3	<div></div> 0%
Duval	224	<div></div> 3%	St. Johns	42	<div></div> 1%	Holmes	3	<div></div> 0%
Sarasota	201	<div></div> 3%	Highlands	41	<div></div> 1%	Monroe	3	<div></div> 0%
Orange	194	<div></div> 3%	Leon	39	<div></div> 1%	Taylor	3	<div></div> 0%
St. Lucie	168	<div></div> 2%	Bay	35	<div></div> 1%	Bradford	2	<div></div> 0%
Volusia	168	<div></div> 2%	Alachua	34	<div></div> 1%	Hardee	2	<div></div> 0%
Marion	158	<div></div> 2%	Sumter	27	<div></div> 0%	Levy	2	<div></div> 0%
Seminole	157	<div></div> 2%	Nassau	24	<div></div> 0%	Desoto	1	<div></div> 0%
Manatee	141	<div></div> 2%	Columbia	23	<div></div> 0%	Dixie	1	<div></div> 0%
Escambia	126	<div></div> 2%	Santa Rosa	20	<div></div> 0%	Gulf	1	<div></div> 0%
Collier	114	<div></div> 2%	Hendry	19	<div></div> 0%	Liberty	1	<div></div> 0%
Pasco	107	<div></div> 2%	Putnam	18	<div></div> 0%			
Martin	104	<div></div> 2%	Madison	16	<div></div> 0%			
Lake	98	<div></div> 1%	Okeechobee	16	<div></div> 0%			
Hernando	84	<div></div> 1%	Walton	14	<div></div> 0%			
						Total	6,786	

**Note:** cases are summarized by the county of usual residence. Residents and staff may be cases associated with facilities that are not in their county of usual residence, resulting in cases being included below for counties that do not have facilities with known cases.

# COVID-19: cases in Florida residents who have died

Data through Nov 1, 2020 verified as of Nov 2, 2020 at 09:25 AM

Data in this report are provisional and subject to change.

Demographics for all identified COVID-19 deaths: 16,834

Deaths by date of death for the past 2 weeks

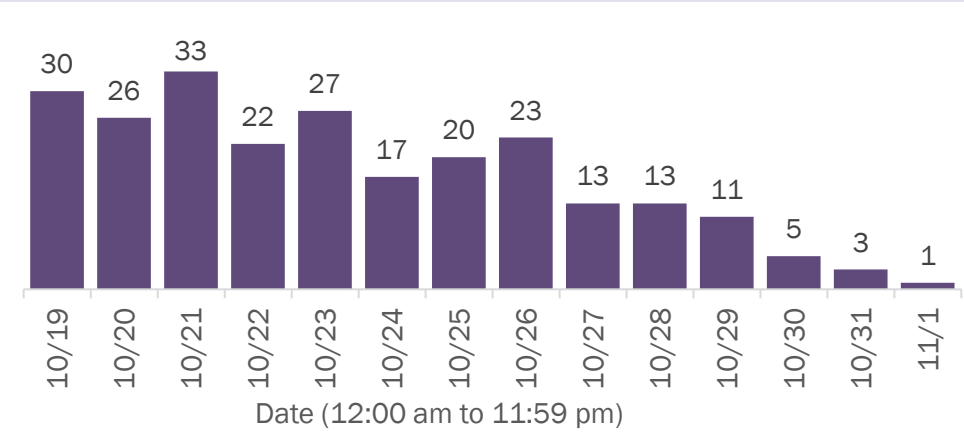

Deaths by age group

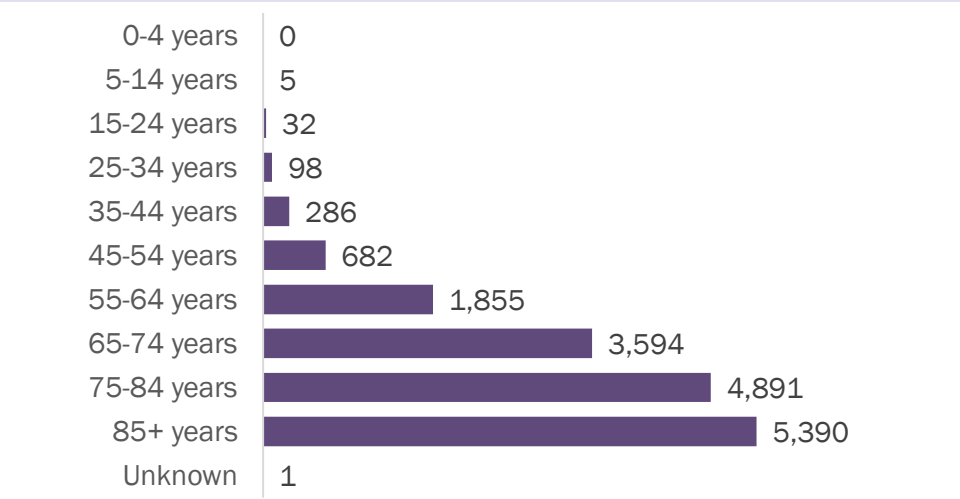

Deaths by date of death since March 2020

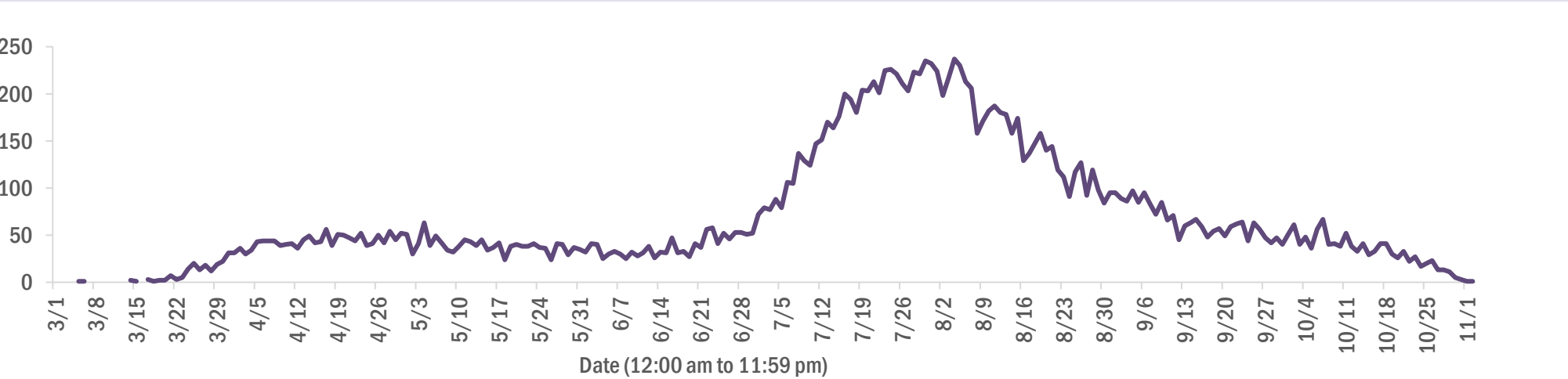

Age group	Deaths	Cases	Case fatality rate	Mortality rate per 100,000 population
0-4 years	0	13,531	0.0%	0.0
5-14 years	5	35,689	0.0%	0.2
15-24 years	32	130,616	0.0%	1.3
25-34 years	98	145,950	0.1%	3.5
35-44 years	286	126,995	0.2%	11.0
45-54 years	682	125,200	0.5%	24.5
55-64 years	1,855	104,083	1.8%	64.1
65-74 years	3,594	62,420	5.8%	148.1
75-84 years	4,891	35,741	13.7%	348.3
85+ years	5,390	20,131	26.8%	933.3
Unknown	1	1,015	0.1%	
Total	16,834	801,371	2.1%	77.9

Race	Deaths	Cases	Case fatality rate	Mortality rate per 100,000 population
White	11,770	383,240	3.1%	70.5
Black	3,161	120,191	2.6%	86.4
Other	1,325	109,862	1.2%	106.5
Unknown	578	188,078	0.3%	
Total	16,834	801,371	2.1%	77.9

Gender	Deaths	Cases	Case fatality rate	Mortality rate per 100,000 population
Female	7,534	412,215	1.8%	68.2
Male	9,300	385,219	2.4%	88.1
Unknown	0	3,937	0.0%	
Total	16,834	801,371	2.1%	77.9

Ethnicity	Deaths	Cases	Case fatality rate	Mortality rate per 100,000 population
Hispanic	4,310	236,264	1.8%	75.9
Non-Hispanic	11,279	352,958	3.2%	70.8
Unknown	1,245	212,149	0.6%	
Total	16,834	801,371	2.1%	77.9

# COVID-19: characteristics of 812,063 cases

Data through Nov 1, 2020 verified as of Nov 2, 2020 at 09:25 AM

Data in this report are provisional and subject to change.

Tables below include cases in Florida residents and non-Florida residents.

All 67 Florida counties have cases:

County	FL resident cases		Non-FL resident cases	Total cases	FL resident deaths	FL death rate
Dade	186,288	<div></div> 23%	1,469	187,757	3,669	2.0%
Broward	86,652	<div></div> 11%	804	87,456	1,531	1.8%
Palm Beach	52,643	<div></div> 7%	508	53,151	1,595	3.0%
Hillsborough	48,646	<div></div> 6%	279	48,925	822	1.7%
Orange	46,464	<div></div> 6%	522	46,986	561	1.2%
Duval	35,356	<div></div> 4%	450	35,806	525	1.5%
Pinellas	26,141	<div></div> 3%	198	26,339	825	3.2%
Lee	23,458	<div></div> 3%	376	23,834	518	2.2%
Polk	23,279	<div></div> 3%	126	23,405	625	2.7%
Collier	14,554	<div></div> 2%	188	14,742	256	1.8%
Osceola	14,371	<div></div> 2%	103	14,474	207	1.4%
Escambia	12,330	<div></div> 2%	1,400	13,730	272	2.2%
Manatee	13,550	<div></div> 2%	149	13,699	330	2.4%
Volusia	12,984	<div></div> 2%	105	13,089	324	2.5%
Leon	12,125	<div></div> 2%	358	12,483	118	1.0%
Brevard	11,831	<div></div> 1%	57	11,888	375	3.2%
Pasco	11,054	<div></div> 1%	93	11,147	244	2.2%
Marion	10,974	<div></div> 1%	24	10,998	351	3.2%
Alachua	10,667	<div></div> 1%	93	10,760	78	0.7%
Seminole	10,470	<div></div> 1%	42	10,512	243	2.3%
Sarasota	9,848	<div></div> 1%	118	9,966	344	3.5%
St. Lucie	9,176	<div></div> 1%	37	9,213	336	3.7%
Lake	8,725	<div></div> 1%	60	8,785	227	2.6%
Bay	6,691	<div></div> 1%	214	6,905	135	2.0%
St. Johns	6,596	<div></div> 1%	124	6,720	85	1.3%
Okaloosa	6,526	<div></div> 1%	64	6,590	130	2.0%
Clay	6,238	<div></div> 1%	17	6,255	127	2.0%
Santa Rosa	5,980	<div></div> 1%	68	6,048	88	1.5%
Martin	5,393	<div></div> 1%	44	5,437	167	3.1%
Columbia	4,295	<div></div> 1%	16	4,311	79	1.8%
Indian River	3,923	<div></div> 0%	33	3,956	125	3.2%
Hernando	3,792	<div></div> 0%	25	3,817	177	4.7%
Charlotte	3,753	<div></div> 0%	20	3,773	161	4.3%
Citrus	3,314	<div></div> 0%	14	3,328	135	4.1%
Jackson	3,127	<div></div> 0%	40	3,167	83	2.7%

County	FL resident cases		Non-FL resident cases	Total cases	FL resident deaths	FL death rate
Gadsden	3,063	<div></div> 0%	10	3,073	56	1.8%
Suwannee	3,010	<div></div> 0%	18	3,028	78	2.6%
Sumter	2,954	<div></div> 0%	13	2,967	86	2.9%
Highlands	2,716	<div></div> 0%	16	2,732	118	4.3%
Walton	2,276	<div></div> 0%	277	2,553	30	1.3%
Nassau	2,326	<div></div> 0%	188	2,514	52	2.2%
Putnam	2,413	<div></div> 0%	3	2,416	50	2.1%
Monroe	2,315	<div></div> 0%	51	2,366	25	1.1%
Hendry	2,253	<div></div> 0%	2	2,255	44	2.0%
Flagler	2,175	<div></div> 0%	18	2,193	40	1.8%
Unknown	186	<div></div> 0%	1,729	1,915	0	0.0%
Baker	1,805	<div></div> 0%	6	1,811	24	1.3%
Okeechobee	1,758	<div></div> 0%	5	1,763	40	2.3%
Desoto	1,687	<div></div> 0%	3	1,690	29	1.7%
Hardee	1,620	<div></div> 0%	7	1,627	17	1.0%
Taylor	1,497	<div></div> 0%	4	1,501	18	1.2%
Wakulla	1,337	<div></div> 0%	8	1,345	11	0.8%
Lafayette	1,279	<div></div> 0%	0	1,279	16	1.3%
Washington	1,246	<div></div> 0%	11	1,257	24	1.9%
Bradford	1,242	<div></div> 0%	1	1,243	15	1.2%
Levy	1,154	<div></div> 0%	7	1,161	12	1.0%
Union	1,151	<div></div> 0%	0	1,151	45	3.9%
Madison	1,068	<div></div> 0%	17	1,085	25	2.3%
Gulf	947	<div></div> 0%	11	958	15	1.6%
Holmes	920	<div></div> 0%	16	936	12	1.3%
Dixie	909	<div></div> 0%	3	912	11	1.2%
Hamilton	904	<div></div> 0%	8	912	10	1.1%
Franklin	779	<div></div> 0%	6	785	4	0.5%
Calhoun	731	<div></div> 0%	2	733	14	1.9%
Jefferson	669	<div></div> 0%	13	682	9	1.3%
Gilchrist	615	<div></div> 0%	0	615	19	3.1%
Glades	613	<div></div> 0%	0	613	6	1.0%
Liberty	539	<div></div> 0%	1	540	11	2.0%
Total	801,371		10,692	812,063	16,834	2.1%



# COVID-19: characteristics of 801,371 Florida resident cases

Data through Nov 1, 2020 verified as of Nov 2, 2020 at 09:25 AM

Data in this report are provisional and subject to change.

The table below includes the cities and counties of residence for cases in Florida residents based on the patient's ZIP Code.

Note that city is not always received as part of the initial notification and may be missing while the case is being investigated.

City and county	Cases
Miami, Dade	105,868
Orlando, Orange	34,467
Jacksonville, Duval	32,388
Tampa, Hillsborough	28,601
Hialeah, Dade	25,539
Fort Lauderdale, Broward	18,310
Hollywood, Broward	15,982
West Palm Beach, Palm Beach	12,731
Homestead, Dade	11,835
Kissimmee, Osceola	11,190
Tallahassee, Leon	11,135
Naples, Collier	10,936
Saint Petersburg, Pinellas	10,445
Pensacola, Escambia	10,000
Fort Myers, Lee	9,518
Pompano Beach, Broward	9,450
Bradenton, Manatee	9,093
Gainesville, Alachua	8,768
Ocala, Marion	8,336
Boca Raton, Palm Beach	8,070
Lakeland, Polk	7,724
Lake Worth, Palm Beach	6,901
Sarasota, Sarasota	6,611
Miramar, Broward	5,536
Port Saint Lucie, St. Lucie	5,429
Cape Coral, Lee	5,397
Miami Gardens, Dade	5,172
Clearwater, Pinellas	5,141
Boynton Beach, Palm Beach	4,682
Winter Haven, Polk	4,273
Panama City, Bay	4,209
Missing, Broward	4,203
Lehigh Acres, Lee	4,124
Coral Springs, Broward	3,991
Lake City, Columbia	3,954
Miami Beach, Dade	3,927
Delray Beach, Palm Beach	3,610
Melbourne, Brevard	3,487
Saint Augustine, St. Johns	3,340
Davie, Broward	3,333
Sunrise, Broward	3,283
Coral Gables, Dade	3,161
Riverview, Hillsborough	3,132
Fort Pierce, St. Lucie	3,098
Miami Lakes, Dade	3,059
Milton, Santa Rosa	3,031
Plant City, Hillsborough	3,006
Brandon, Hillsborough	2,987
Missing, Dade	2,977
Daytona Beach, Volusia	2,967
Apopka, Orange	2,782
Vero Beach, Indian River	2,748
Cutler Ridge, Dade	2,694
Largo, Pinellas	2,673
Plantation, Broward	2,552
Stuart, Martin	2,503
Palm Bay, Brevard	2,500
North Miami Beach, Dade	2,494
Orange Park, Clay	2,483

# COVID-19: characteristics of 801,371 Florida resident cases

Data through Nov 1, 2020 verified as of Nov 2, 2020 at 09:25 AM

Data in this report are provisional and subject to change.

The table below includes the cities and counties of residence for cases in Florida residents based on the patient's ZIP Code.

Note that city is not always received as part of the initial notification and may be missing while the case is being investigated.

City and county	Cases
Saint Cloud, Osceola	2,469
Sanford, Seminole	2,450
Deerfield Beach, Broward	2,436
Live Oak, Suwannee	2,415
Immokalee, Collier	2,382
New Port Richey, Pasco	2,360
Jupiter, Palm Beach	2,352
Tamarac, Broward	2,337
Weston, Broward	2,292
Doral, Dade	2,261
Opa Locka, Dade	2,227
Clermont, Lake	2,202
Deltona, Volusia	2,138
Fort Walton Beach, Okaloosa	2,039
Port Charlotte, Charlotte	1,957
Spring Hill, Hernando	1,947
Palmetto, Manatee	1,937
Deland, Volusia	1,936
Margate, Broward	1,893
Davenport, Polk	1,874
Winter Park, Orange	1,839
Palm Beach Gardens, Palm Beach	1,793
Oviedo, Seminole	1,758
Lake Worth Beach, Palm Beach	1,735
Coconut Creek, Broward	1,728
Haines City, Polk	1,720
Winter Garden, Orange	1,680
Okeechobee, Okeechobee	1,623
Palm Coast, Flagler	1,623
Missing, Palm Beach	1,610
Hallandale, Broward	1,608
Altamonte Springs, Seminole	1,600
Palm Harbor, Pinellas	1,588
Wellington, Palm Beach	1,576
Ocoee, Orange	1,575
North Lauderdale, Broward	1,568
Land O Lakes, Pasco	1,530
Wesley Chapel, Pasco	1,507
Bonita Springs, Lee	1,483
Arcadia, Desoto	1,482
Leesburg, Lake	1,453
North Miami, Dade	1,444
Quincy, Gadsden	1,426
Ruskin, Hillsborough	1,390
Middleburg, Clay	1,388
Valrico, Hillsborough	1,382
Lutz, Hillsborough	1,357
Punta Gorda, Charlotte	1,351
Crestview, Okaloosa	1,343
Seminole, Pinellas	1,339
Brooksville, Hernando	1,320
Perry, Taylor	1,317
Pinellas Park, Pinellas	1,310
North Port, Sarasota	1,298
Oakland Park, Broward	1,293
Crossings, Dade	1,284
Royal Palm Beach, Palm Beach	1,250
Mayo, Lafayette	1,232
Carol City, Dade	1,225



# COVID-19: characteristics of 801,371 Florida resident cases

Data through Nov 1, 2020 verified as of Nov 2, 2020 at 09:25 AM

Data in this report are provisional and subject to change.

The table below includes the cities and counties of residence for cases in Florida residents based on the patient's ZIP Code.

Note that city is not always received as part of the initial notification and may be missing while the case is being investigated.

City and county	Cases
Pembroke Pines, Broward	1,217
Coconut Grove, Dade	1,217
Ormond Beach, Volusia	1,206
Sebring, Highlands	1,197
Longwood, Seminole	1,172
Jacksonville Beach, Duval	1,155
Casselberry, Seminole	1,137
Clewiston, Hendry	1,135
Palatka, Putnam	1,118
Key West, Monroe	1,111
Bartow, Polk	1,101
Port Orange, Volusia	1,095
Cocoa, Brevard	1,089
Windermere, Orange	1,088
Crawfordville, Wakulla	1,077
Green Cove Springs, Clay	1,076
Belle Glade, Palm Beach	1,066
Missing, Hillsborough	1,065
Wimauma, Hillsborough	1,058
Venice, Sarasota	1,045
Biscayne Park, Dade	1,029
Kissimmee, Polk	1,009
Cantonment, Escambia	1,007
Lynn Haven, Bay	1,002
Auburndale, Polk	993
Indiantown, Martin	986
Lake Mary, Seminole	978
Lake Wales, Polk	967
Century, Escambia	944
Marianna, Jackson	934
Dade City, Pasco	932
Hudson, Pasco	932
Chipley, Washington	919
Missing, Duval	912
Zephyrhills, Pasco	886
Gulf Breeze, Santa Rosa	883
Starke, Bradford	876
Graceville, Jackson	872
Panama City Beach, Bay	872
North Fort Myers, Lee	865
Everglades National Park, Dade	864
Saint Johns, St. Johns	862
Port Richey, Pasco	862
Florida City, Dade	840
Tarpon Springs, Pinellas	837
Merritt Island, Brevard	835
Ponte Vedra Beach, St. Johns	825
Missing, Orange	823
Navarre, Santa Rosa	821
Niceville, Okaloosa	816
El Portal, Dade	810
Fernandina Beach, Nassau	795
Tavares, Lake	792
The Villages, Sumter	792
Missing, Collier	790
Inverness, Citrus	788
Destin, Okaloosa	783
Mulberry, Polk	773
Lake Butler, Union	773

# COVID-19: characteristics of 801,371 Florida resident cases

Data through Nov 1, 2020 verified as of Nov 2, 2020 at 09:25 AM

Data in this report are provisional and subject to change.

The table below includes the cities and counties of residence for cases in Florida residents based on the patient's ZIP Code.

Note that city is not always received as part of the initial notification and may be missing while the case is being investigated.

City and county	Cases
Aventura, Dade	769
Avon Park, Highlands	766
Santa Rosa Beach, Walton	762
Labelle, Hendry	760
Cooper City, Broward	760
Seffner, Hillsborough	759
Loxahatchee, Palm Beach	753
Fleming Island, Clay	747
Titusville, Brevard	744
Sarasota, Manatee	737
Wauchula, Hardee	726
Missing, Pasco	713
Riviera Beach, Palm Beach	711
Maitland, Orange	710
Winter Springs, Seminole	708
Sanderson, Baker	706
Defuniak Springs, Walton	697
Eustis, Lake	697
Uleta, Dade	694
Parrish, Manatee	690
Holiday, Pasco	690
Dunedin, Pinellas	687
Coleman, Sumter	683
Missing, St. Johns	675
Olympia Heights, Dade	673
Missing, Polk	673
Palm City, Martin	671
New Smyrna Beach, Volusia	670
Mount Dora, Lake	669
Orange City, Volusia	667
Rockledge, Brevard	666
Coral, Dade	653
Estero, Lee	651
Macclenny, Baker	648
Bonifay, Holmes	645
Key Biscayne, Dade	644
Dover, Hillsborough	643
Parkland, Broward	640
Jasper, Hamilton	631
Missing, St. Lucie	623
Groveland, Lake	606
Missing, Brevard	597
Madison, Madison	596
Odessa, Hillsborough	589
Dania, Broward	588
Gibsonton, Hillsborough	570
Havana, Gadsden	569
Monticello, Jefferson	566
Missing, Volusia	552
South Bay, Palm Beach	551
Moore Haven, Glades	551
Lantana, Palm Beach	549
Hobe Sound, Martin	548
Missing, Santa Rosa	546
Atlantic Beach, Duval	529
Chattahoochee, Gadsden	529
Lithia, Hillsborough	526
Cross City, Dixie	512
Pace, Santa Rosa	506

# COVID-19: characteristics of 801,371 Florida resident cases

Data through Nov 1, 2020 verified as of Nov 2, 2020 at 09:25 AM

Data in this report are provisional and subject to change.

The table below includes the cities and counties of residence for cases in Florida residents based on the patient's ZIP Code.

Note that city is not always received as part of the initial notification and may be missing while the case is being investigated.

City and county	Cases
Wewahitchka, Gulf	504
Palm Springs, Palm Beach	494
Pahokee, Palm Beach	492
Alachua, Alachua	490
Missing, Osceola	490
Oldsmar, Pinellas	482
Missing, Okaloosa	481
Sun City Center, Hillsborough	469
Wildwood, Sumter	467
Missing, Marion	465
Yulee, Nassau	463
Frostproof, Polk	460
Debary, Volusia	453
Blountstown, Calhoun	452
Summerfield, Marion	451
Crystal River, Citrus	448
Lake Placid, Highlands	440
Fellsmere, Indian River	436
Sebastian, Indian River	434
Crescent City, Putnam	430
Apollo Beach, Hillsborough	430
Lauderdale Lakes, Broward	427
North Palm Beach, Palm Beach	427
Bristol, Liberty	421
South Miami, Dade	420
Ponte Vedra, St. Johns	420
Polk City, Polk	416
Carrabelle, Franklin	413
Fisher Island, Dade	411
Pinecrest, Dade	410
Missing, Citrus	405
Missing, Lee	401
Bellevue, Marion	401
Callahan, Nassau	401
Ellenton, Manatee	399
Newberry, Alachua	395
Lauderhill, Broward	395
Homosassa, Citrus	393
Dunnellon, Marion	389
Lady Lake, Lake	388
Bowling Green, Hardee	385
Sweetwater, Dade	385
Trenton, Gilchrist	383
Jensen Beach, Martin	370
Safety Harbor, Pinellas	367
Centerville, Leon	367
Wilton Manors, Broward	365
Missing, Hernando	362
Fort Meade, Polk	359
Florida State University, Leon	359
Williston, Levy	357
Bushnell, Sumter	349
Hilliard, Nassau	341
Missing, Seminole	339
Edgewater, Volusia	322
Lecanto, Citrus	314
Freeport, Walton	311
Mary Esther, Okaloosa	311
Port Saint Joe, Gulf	310

# COVID-19: characteristics of 801,371 Florida resident cases

Data through Nov 1, 2020 verified as of Nov 2, 2020 at 09:25 AM

Data in this report are provisional and subject to change.

The table below includes the cities and counties of residence for cases in Florida residents based on the patient's ZIP Code.

Note that city is not always received as part of the initial notification and may be missing while the case is being investigated.

City and county	Cases
Missing, Hardee	310
Old Town, Dixie	309
Missing, Sarasota	308
Satellite Beach, Brevard	305
Key Largo, Monroe	305
Keystone Heights, Clay	304
Missing, Hendry	303
Beverly Hills, Citrus	303
Missing, Lake	302
Sneads, Jackson	302
Chiefland, Levy	298
Shalimar, Okaloosa	285
Missing, Highlands	284
Raiford, Union	283
Missing, Indian River	281
Glen Saint Mary, Baker	273
Lake Alfred, Polk	272
Southwest Ranches, Broward	266
Malone, Jackson	263
Cocoa Beach, Brevard	263
Marco Island, Collier	263
Dunnellon, Citrus	258
Missing, Monroe	257
Nokomis, Sarasota	257
Thonotosassa, Hillsborough	255
Missing, Nassau	251
Jacksonville, St. Johns	249
Neptune Beach, Duval	249
Missing, Martin	245
Palmetto Bay, Dade	242
Missing, Madison	241
Indialantic, Brevard	241
Bronson, Levy	240
Lehigh, Lee	238
Minneola, Lake	237
Marathon, Monroe	235
Mascotte, Lake	234
Missing, Flagler	232
Spring Hill, Pasco	232
Missing, Pinellas	229
Belle Isle, Orange	227
Miramar Beach, Walton	227
High Springs, Alachua	226
Englewood, Charlotte	218
Missing, Clay	217
Hernando, Citrus	216
Cottdale, Jackson	216
West Melbourne, Brevard	215
Oakland, Orange	212
Midway, Gadsden	211
Fort White, Columbia	211
Missing, Leon	207
Clearwater Beach, Pinellas	204
Missing, Manatee	202
Myakka City, Manatee	199
Citra, Marion	198
Fruitland Park, Lake	197
Pierson, Volusia	192
Sorrento, Lake	191

# COVID-19: characteristics of 801,371 Florida resident cases

Data through Nov 1, 2020 verified as of Nov 2, 2020 at 09:25 AM

Data in this report are provisional and subject to change.

The table below includes the cities and counties of residence for cases in Florida residents based on the patient's ZIP Code.

Note that city is not always received as part of the initial notification and may be missing while the case is being investigated.

City and county	Cases
Missing, Bay	188
Haverhill, Palm Beach	186
De Leon Springs, Volusia	182
Zolfo Springs, Hardee	180
Missing, Alachua	179
Gulfport, Pinellas	178
Umatilla, Lake	178
Missing, Baker	176
Englewood, Sarasota	176
Lake Park, Palm Beach	174
Silver Springs, Marion	173
South Daytona, Volusia	173
Missing, Desoto	171
Missing, Wakulla	171
Bay Harbor Islands, Dade	170
Trinity, Pasco	168
Missing, Jackson	165
Hawthorne, Alachua	165
Jennings, Hamilton	165
Holly Hill, Volusia	165
Bunnell, Flagler	163
Bell, Gilchrist	162
Palm Beach, Palm Beach	161
Jay, Santa Rosa	160
Molino, Escambia	159
Apalachicola, Franklin	159
Missing, Sumter	158
Tavernier, Monroe	156
Flagler Beach, Flagler	154
Edgewood, Orange	152
Tequesta, Palm Beach	152
Youngstown, Bay	151
Oxford, Sumter	150
Interlachen, Putnam	149
Branford, Suwannee	148
Weeki Wachee, Hernando	148
Missing, Gadsden	147
Medley, Dade	146
Lawtey, Bradford	145
Archer, Alachua	142
Ocklawaha, Marion	142
Gretna, Gadsden	139
Missing, Washington	138
Greenville, Madison	137
Kenneth City, Pinellas	137
Cape Canaveral, Brevard	137
Baker, Okaloosa	136
Montverde, Lake	135
East Palatka, Putnam	133
Alva, Lee	133
Missing, Bradford	133
Ave Maria, Collier	131
Missing, Gulf	130
Missing, Okeechobee	130
Eagle Lake, Polk	129
Missing, Suwannee	129
Missing, Walton	128
Mims, Brevard	128
Greenwood, Jackson	124

# COVID-19: characteristics of 801,371 Florida resident cases

Data through Nov 1, 2020 verified as of Nov 2, 2020 at 09:25 AM

Data in this report are provisional and subject to change.

The table below includes the cities and counties of residence for cases in Florida residents based on the patient's ZIP Code.

Note that city is not always received as part of the initial notification and may be missing while the case is being investigated.

City and county	Cases
Altha, Calhoun	123
Dundee, Polk	122
Melbourne Beach, Brevard	122
Missing, Levy	122
Osprey, Sarasota	122
O Brien, Suwannee	121
Rotunda West, Charlotte	120
South Pasadena, Pinellas	119
Indian Harbour Beach, Brevard	118
Eastpoint, Franklin	117
Floral City, Citrus	116
Hastings, St. Johns	114
Missing, Taylor	114
Webster, Sumter	111
Melrose, Putnam	109
Missing, Columbia	107
Clair-Mel City, Hillsborough	107
Satsuma, Putnam	107
White Springs, Hamilton	107
Gotha, Orange	105
Hiawasse, Orange	103
Fort Myers Beach, Lee	101
Southport, Bay	100
Missing, Calhoun	98
Grand Ridge, Jackson	98
Chuluota, Seminole	98
Azalea Park, Orange	98
Vernon, Washington	98
Missing, Holmes	96
Geneva, Seminole	96
South Fort Myers, Lee	94
University Of Central Florida, Orange	93
Malabar, Brevard	92
Wellborn, Suwannee	92
Grand Island, Lake	91
Alford, Jackson	91
Westville, Holmes	90
Celebration, Osceola	88
Zellwood, Orange	87
Matlacha, Lee	87
Eglin Air Force Base, Okaloosa	87
Mcalpin, Suwannee	86
Lake Panasoffkee, Sumter	86
Pomona Park, Putnam	85
Indian Rocks Beach, Pinellas	85
Reddick, Marion	84
University Of FI, Alachua	83
Lakewood Ranch, Manatee	83
Missing, Putnam	83
Missing, Franklin	82
Ponce De Leon, Holmes	82
Surfside, Dade	81
San Antonio, Pasco	81
Missing, Escambia	78
Weirsdale, Marion	78
Lockhart, Orange	78
Elkton, St. Johns	77
Valparaiso, Okaloosa	76
Mcdavid, Escambia	75



# COVID-19: characteristics of 801,371 Florida resident cases

Data through Nov 1, 2020 verified as of Nov 2, 2020 at 09:25 AM

Data in this report are provisional and subject to change.

The table below includes the cities and counties of residence for cases in Florida residents based on the patient's ZIP Code.

Note that city is not always received as part of the initial notification and may be missing while the case is being investigated.

City and county	Cases
West Miami, Dade	74
Anthony, Marion	74
Inlet Beach, Walton	73
Fountain, Bay	73
Lee, Madison	72
Bryceville, Nassau	71
Fort Mccoy, Marion	71
Missing, Union	71
Sebastian, Brevard	70
Morriston, Levy	69
Missing, Dixie	69
Temple Terrace, Hillsborough	68
Mangonia Park, Palm Beach	68
Juno Beach, Palm Beach	67
Micanopy, Alachua	67
Missing, Jefferson	67
Bay Lake, Orange	66
Babson Park, Polk	66
Avon Park, Polk	66
Laurel Hill, Okaloosa	64
Sanibel, Lee	63
Greenacres, Palm Beach	63
Belleair, Pinellas	63
Cloud Lake, Palm Beach	63
Howey-In-The-Hills, Lake	63
Astatula, Lake	63
Poinciana, Polk	62
Bal Harbour, Dade	62
Islamorada, Monroe	61
Missing, Gilchrist	61
F M, Lee	60
Bokeelia, Lee	60
Air Mail Facility, Dade	60
Missing, Liberty	58
Center Hill, Sumter	58
Eatonville, Orange	58
Fern Park, Seminole	57
Hosford, Liberty	56
Sumterville, Sumter	56
Dinsmore, Duval	56
Seville, Volusia	56
Viera, Brevard	56
Lake Helen, Volusia	55
Missing, Charlotte	55
Steinhatchee, Taylor	55
University Of South Florida, Hillsborough	55
Stock Island, Monroe	54
Caryville, Washington	54
Madeira Beach, Pinellas	53
Hallandale Beach, Broward	53
Citrus Springs, Citrus	52
University Of Central Fl, Orange	51
Carrollwood, Hillsborough	50
Atlantis, Palm Beach	50
Bonita Beach, Lee	50
Lauderdale By The Sea, Broward	50
Lake Hamilton, Polk	49
Odessa, Pasco	48
Cutler Bay, Dade	48

# COVID-19: characteristics of 801,371 Florida resident cases

Data through Nov 1, 2020 verified as of Nov 2, 2020 at 09:25 AM

Data in this report are provisional and subject to change.

The table below includes the cities and counties of residence for cases in Florida residents based on the patient's ZIP Code.

Note that city is not always received as part of the initial notification and may be missing while the case is being investigated.

City and county	Cases
Summerland Key, Monroe	48
Waldo, Alachua	47
Christmas, Orange	47
Osteen, Volusia	46
San Mateo, Putnam	46
Holt, Okaloosa	45
Grant-Valkaria, Brevard	44
Lady Lake, Sumter	44
Winter Park, Seminole	44
Canal Point, Palm Beach	44
The Villages, Lake	42
Hypoluxo, Palm Beach	42
Astor, Lake	41
Brooker, Bradford	41
Greensboro, Gadsden	41
Alafaya, Orange	40
Big Pine Key, Monroe	40
Altoona, Lake	39
Barefoot Bay, Brevard	39
Welaka, Putnam	39
Florida Gulf Coast Univ, Lee	38
Clarksville, Calhoun	38
Sopchoppy, Wakulla	38
Sewalls Point, Martin	37
Missing, Lafayette	37
Longboat Key, Manatee	36
Holmes Beach, Manatee	36
Princeton, Dade	36
Golden Beach, Dade	36
Lamont, Jefferson	36
Panacea, Wakulla	36
Hampton, Bradford	36
Patrick Air Force Base, Brevard	35
Oak Hill, Volusia	35
Paisley, Lake	35
Cinco Bayou, Okaloosa	35
Sunny Isles Beach, Dade	34
Hollister, Putnam	34
Manalapan, Palm Beach	34
Flemington, Marion	33
Palm Beach Shores, Palm Beach	33
Bradenton Beach, Manatee	33
Yalaha, Lake	33
Crystal Beach, Pinellas	33
Inglis, Levy	32
Destin, Walton	32
Saint James City, Lee	32
Ochopee, Collier	32
Belleair Beach, Pinellas	32
Missing, Glades	32
Kendall, Dade	32
Felda, Hendry	31
Ponce Inlet, Volusia	31
Placida, Charlotte	31
Callaway, Bay	31
Kindred, Osceola	30
Bascom, Jackson	30
Campbellton, Jackson	29
Village Of Wellington, Palm Beach	29

# COVID-19: characteristics of 801,371 Florida resident cases

Data through Nov 1, 2020 verified as of Nov 2, 2020 at 09:25 AM

Data in this report are provisional and subject to change.

The table below includes the cities and counties of residence for cases in Florida residents based on the patient's ZIP Code. Note that city is not always received as part of the initial notification and may be missing while the case is being investigated.

City and county	Cases
Palma Ceia, Hillsborough	28
University Of Tampa, Hillsborough	28
Lutz, Pasco	28
Naranja, Dade	27
Baldwin, Duval	26
Harmony, Osceola	26
Fruit Cove, St. Johns	26
Florida State, Leon	25
Highland Beach, Palm Beach	25
Univ Of FI Student Dorms, Alachua	25
University Of Miami, Dade	25
Georgetown, Putnam	24
Fort Denaud, Hendry	24
Tierra Verde, Pinellas	24
Florahome, Putnam	24
South Miami Heights, Dade	24
Singer Island, Palm Beach	23
North Redington Beach, Pinellas	23
Jupiter, Martin	23
Florida Dept Of Corrections, Union	22
Waverly, Polk	22
Pinetta, Madison	22
Miami Springs, Dade	21
Missing, Unknown	21
Saint Leo, Pasco	21
Tioga, Alachua	20
Buena Ventura Lakes, Osceola	20
Terra Ceia, Manatee	20
Saint Pete Beach, Pinellas	20
North Bay Village, Dade	20
Lighthouse Point, Broward	20
Miami, Unknown	19
Hialeah Gardens, Dade	19
Bellview, Escambia	19
South Palm Beach, Palm Beach	19
Santa Fe, Alachua	19
Lorida, Highlands	19
Ona, Hardee	19
Walnut Hill, Escambia	18
Okahumpka, Lake	18
Tice, Lee	18
Ebro, Washington	18
Pensacola Beach, Santa Rosa	17
Miami Shores, Dade	17
Kinard, Calhoun	17
Intercession City, Osceola	17
West Panama City Beach, Bay	17
West Park, Broward	17
Eaton Park, Polk	17
Balm, Hillsborough	16
Kenansville, Osceola	16
Ocean Ridge, Palm Beach	16
Dania Beach, Broward	16
Nocatee, Desoto	16
Palm Shores, Brevard	16
Tangerine, Orange	16
Bay Pines, Pinellas	16
Sydney, Hillsborough	16
Penney Farms, Clay	16

# COVID-19: characteristics of 801,371 Florida resident cases

Data through Nov 1, 2020 verified as of Nov 2, 2020 at 09:25 AM

Data in this report are provisional and subject to change.

The table below includes the cities and counties of residence for cases in Florida residents based on the patient's ZIP Code.

Note that city is not always received as part of the initial notification and may be missing while the case is being investigated.

City and county	Cases
Palmdale, Glades	15
Labelle, Glades	15
Hurlburt Field, Okaloosa	15
Kathleen, Polk	15
North Venice, Sarasota	15
Florida A And M University, Leon	15
Salt Springs, Marion	15
Enterprise, Volusia	15
Treasure Island, Pinellas	15
Lake Suzy, Desoto	15
Highland City, Polk	15
Cedar Key, Levy	15
Sun City, Hillsborough	14
Lacoochee, Pasco	14
La Crosse, Alachua	14
Bagdad, Santa Rosa	14
Micco, Brevard	14
Mexico Beach, Bay	14
Paxton, Walton	14
Tyndall Air Force Base, Bay	13
Lulu, Columbia	13
Indian Lake Estates, Polk	13
Village Of Palmetto Bay, Dade	13
Goulds, Dade	13
Babcock Ranch, Lee	12
Orange Lake, Marion	12
Homosassa Springs, Citrus	12
Bayonet Point, Pasco	12
Horseshoe Beach, Dixie	12
Reunion, Osceola	12
Boca Grande, Lee	12
Bradley, Polk	11
Florida International Univ, Dade	11
Jacksonville, Unknown	11
Key Colony Beach, Monroe	11
Dowling Park, Suwannee	11
Perdido Key, Escambia	10
Heathrow, Seminole	10
Branford, Lafayette	10
Hawthorne, Putnam	10
Plymouth, Orange	10
Unknown, Dade	10
Bostwick, Putnam	10
Homeland, Polk	10
Aloma, Orange	9
Earleton, Alachua	9
Saint Marks, Wakulla	9
Hernando Beach, Hernando	9
Rosemary Beach, Walton	9
White Springs, Columbia	9
Wabasso, Indian River	9
Venus, Highlands	9
Pasadena, Pinellas	9
New Smyrna, Volusia	9
Perrine, Dade	8
Wahneta, Polk	8
Mcintosh, Marion	8
Stetson University, Volusia	8
Poinciana, Osceola	8

# COVID-19: characteristics of 801,371 Florida resident cases

Data through Nov 1, 2020 verified as of Nov 2, 2020 at 09:25 AM

Data in this report are provisional and subject to change.

The table below includes the cities and counties of residence for cases in Florida residents based on the patient's ZIP Code.

Note that city is not always received as part of the initial notification and may be missing while the case is being investigated.

City and county	Cases
Gulf Breeze, Escambia	8
Eloise, Polk	8
Hialeah, Unknown	8
Anna Maria, Manatee	8
Long Key, Monroe	8
Maitland, Seminole	8
Sparr, Marion	8
Lake City, Suwannee	8
Loughman, Polk	8
Long Boat Key, Manatee	8
Palma Sola, Manatee	8
Ridge Manor, Pasco	8
Hallandale Beach, Broward	8
Cortez, Manatee	8
Candler, Marion	7
Parker, Bay	7
Pine Hills, Orange	7
Lake Como, Putnam	7
Wausau, Washington	7
Champions Gate, Polk	7
Yankeetown, Levy	7
Bayshore Gardens, Manatee	7
Duette, Manatee	7
Tallevast, Manatee	7
Rubonia, Manatee	7
Gonzalez, Escambia	7
Florida International University, Dade	7
Goodland, Collier	7
West Delray Beach, Palm Beach	7
Northdale, Hillsborough	7
Indian River Shores, Indian River	7
Westchase, Hillsborough	7
Evinston, Alachua	6
Nichols, Polk	6
Passport, Unknown	6
Mayport Naval Station, Duval	6
Steinhatchee, Dixie	6
Gulf Hammock, Levy	6
Pine Castle, Orange	6
Cudjoe Key, Monroe	6
Trilby, Pasco	6
Woodville, Leon	6
Bonifay, Washington	6
Green Acres, Palm Beach	6
Saint George Island, Franklin	6
Murdock, Charlotte	6
Lake Monroe, Seminole	6
Little Torch Key, Monroe	6
Lowell, Marion	6
University Park, Manatee	6
Siesta Key, Sarasota	6
Saint Lucie West, St. Lucie	5
Ponte Vedra, Duval	5
Laud-By-The-Sea, Broward	5
Jensen Beach, St. Lucie	5
Apopka, Seminole	5
Belleair Bluffs, Pinellas	5
Ferndale, Lake	5
The Villages, Marion	5

# COVID-19: characteristics of 801,371 Florida resident cases

Data through Nov 1, 2020 verified as of Nov 2, 2020 at 09:25 AM

Data in this report are provisional and subject to change.

The table below includes the cities and counties of residence for cases in Florida residents based on the patient's ZIP Code.

Note that city is not always received as part of the initial notification and may be missing while the case is being investigated.

City and county	Cases
Pembroke Park, Broward	5
Mango, Hillsborough	5
Westlake, Palm Beach	5
Forest City, Orange	5
Bonita Springs, Collier	5
Ponce De Leon, Walton	5
Nalcrest, Polk	5
Florida State Univ Admin, Leon	5
Maxville, Duval	5
Shady Hills, Pasco	5
Psl, Unknown	5
Morriston, Marion	5
Durant, Hillsborough	5
Roseland, Indian River	5
Port Saint John, Brevard	5
Mount Dora, Orange	5
Miromar Lakes, Lee	5
Fanning Springs, Gilchrist	5
Graham, Bradford	5
Gulf Stream, Palm Beach	5
International Service Center, Dade	4
Holder, Citrus	4
City Of Sunrise, Broward	4
Braden River, Manatee	4
Oneco, Manatee	4
Virginia Gardens, Dade	4
Wakulla Springs, Wakulla	4
Citrus Hills, Citrus	4
Leisure City, Dade	4
Ft Pierce, St. Lucie	4
Pensacola, Unknown	4
Ybor City, Hillsborough	4
Redington Shores, Pinellas	4
Lealman, Pinellas	4
Crystal Springs, Pasco	4
East Lake, Marion	4
Grove City, Charlotte	4
Fort Charlotte, Charlotte	4
Alturas, Polk	4
Orlando, Brevard	4
Mayport, Duval	4
Kissimmee, Orange	4
Shady Grove, Taylor	4
Buckingham, Lee	4
Valkaria, Brevard	4
Brooksville, Pasco	4
Quail Heights, Dade	4
Ramrod Key, Monroe	4
Putnam Hall, Putnam	3
Palm City, St. Lucie	3
Orlando, Unknown	3
Trenton, Levy	3
Lynbrook, Broward	3
Captiva, Lee	3
Archer, Levy	3
Fort Lauderdale, Unknown	3
Indian Shores, Pinellas	3
Loxahatchee Groves, Palm Beach	3
Hallandale Beach, Unknown	3



# COVID-19: characteristics of 801,371 Florida resident cases

Data through Nov 1, 2020 verified as of Nov 2, 2020 at 09:25 AM

Data in this report are provisional and subject to change.

The table below includes the cities and counties of residence for cases in Florida residents based on the patient's ZIP Code.

Note that city is not always received as part of the initial notification and may be missing while the case is being investigated.

City and county	Cases
West Bradenton, Manatee	3
Florence Villa, Polk	3
Graceville, Holmes	3
Jacksonville, Clay	3
Sunny Hills, Washington	3
Watersound, Walton	3
Telogia, Liberty	3
Caryville, Holmes	3
Chokoloskee, Collier	3
Fort Ogden, Desoto	3
Davenport, Osceola	3
Eglin, Okaloosa	3
Everglades City, Collier	3
Daytona Beach Shores, Volusia	3
Deer Island, Lake	3
Cottondale, Washington	3
Margate, Unknown	3
Redington Beach, Pinellas	3
Port Salerno, Martin	3
Town N Country, Hillsborough	3
Sugarloaf, Monroe	3
Rocky Point, Hillsborough	3
Ozona, Pinellas	3
Orchid, Indian River	3
Milligan, Okaloosa	3
Cypress, Jackson	3
Clarcona, Orange	3
High Springs, Gilchrist	3
Hutchinson Island, St. Lucie	3
Miami Gardens, Unknown	3
Longboat Key, Sarasota	3
Lakeshore, Polk	3
San Carlos Park, Lee	3
Laurel Hill, Walton	3
Lauderhill, Unknown	3
Lake Butler, Bradford	3
Basinger, Okeechobee	3
Bella Collina, Lake	3
El Jobean, Charlotte	3
Point Washington, Walton	3
Union Park, Orange	3
Vernon, Bay	3
Village Wellington, Palm Beach	3
Salem, Taylor	3
San Fernando, Unknown	3
Seacrest, Walton	3
Mount Plymouth, Lake	3
Cypress Gardens, Polk	3
Elfers, Pasco	3
Hollywood, Unknown	3
Indian Rock Beach, Pinellas	3
Mayport Naval Housing, Duval	3
Hillsboro Beach, Broward	3
Fpo, Duval	3
Oakland Park, Unknown	2
Sunrise, Unknown	2
Samoset, Manatee	2
Orange Springs, Marion	2
Nobleton, Hernando	2

# COVID-19: characteristics of 801,371 Florida resident cases

Data through Nov 1, 2020 verified as of Nov 2, 2020 at 09:25 AM

Data in this report are provisional and subject to change.

The table below includes the cities and counties of residence for cases in Florida residents based on the patient's ZIP Code.

Note that city is not always received as part of the initial notification and may be missing while the case is being investigated.

City and county	Cases
Sugarloaf Key, Monroe	2
Sand Lake, Orange	2
West Palm Beach, Unknown	2
Dade City, Hernando	2
Jonesville, Alachua	2
Julington Creek, St. Johns	2
Jupiter Island, Martin	2
Miramar, Unknown	2
Miami, Martin	2
Sorrento, Orange	2
Pompano Beach, Unknown	2
Ormond Beach, Flagler	2
Mesa, Unknown	2
Kingsley Lake, Bradford	2
Clewiston, Palm Beach	2
Jacksonville Naval Hospital, Duval	2
000000, Unknown	2
Bayou George, Bay	2
Cape Haze, Charlotte	2
Yeehaw, Okeechobee	2
Lamont, Taylor	2
Carl Fisher, Dade	2
Glenwood, Volusia	2
Miccosukee, Leon	2
Westville, Walton	2
Winter Garden, Lake	2
Wewahitchka, Calhoun	2
Madison, Unknown	2
Destin, Unknown	2
Alligator Point, Wakulla	2
Florida Power & Light Co, Dade	2
Gibsonia, Polk	2
Brewton, Escambia	2
Cassadaga, Volusia	2
Glen Ridge, Palm Beach	2
Goldenrod, Seminole	2
Lake Harbor, Palm Beach	2
Lanark Village, Franklin	2
Scottsmoor, Brevard	2
Sea Ranch Lakes, Broward	2
White City, Gulf	2
Worthington Springs, Union	2
Switzerland, St. Johns	2
Tampa, Pinellas	2
Tarpon Springs, Pasco	2
Oklawaha, Marion	2
Laurel, Sarasota	2
Ludlam, Dade	2
Hollywood, Dade	2
Inlet Beach, Bay	2
Grandin, Putnam	2
Gainsville, Alachua	2
Clermont, Polk	2
Doctors Inlet, Clay	2
Aripeka, Pasco	2
Upper Key Largo, Monroe	2
Fairfield, Marion	2
Cross Creek, Alachua	2
Choctaw Beach, Okaloosa	2

# COVID-19: characteristics of 801,371 Florida resident cases

Data through Nov 1, 2020 verified as of Nov 2, 2020 at 09:25 AM

Data in this report are provisional and subject to change.

The table below includes the cities and counties of residence for cases in Florida residents based on the patient's ZIP Code.

Note that city is not always received as part of the initial notification and may be missing while the case is being investigated.

City and county	Cases
Niceville, Walton	2
None, Dade	2
Saint Augustine Beach, St. Johns	2
Seven Springs, Pasco	2
Port Charlotte, Unknown	2
River Ranch, Polk	2
Saint Augusaintine Beach, St. Johns	1
Port Saint Lucie, Martin	1
Port Everglades, Broward	1
Peoria, Unknown	1
Unknown, Broward	1
Tallahassee, Duval	1
South Miami, Unknown	1
Spring Hill , Hernando	1
Navarre, Okaloosa	1
Newark, Broward	1
Oooooo, Unknown	1
Orlando, Lake	1
Middlesburg, Duval	1
Miami, Palm Beach	1
Mount Pleasant, Gadsden	1
O, Pinellas	1
Coconut Creek, Unknown	1
Harrison, Pinellas	1
Fort Myers, Unknown	1
Fort Pierce, Unknown	1
Hailandale, Unknown	1
Immokalee, Lee	1
Homeless, Polk	1
Los Angeles Ca, Unknown	1
Lake Geneva, Clay	1
West Villages, Sarasota	1
Washington, Unknown	1
Wekiva Springs, Seminole	1
Aollywoss, Dade	1
....., Alachua	1
99, Unknown	1
Boca Raton, Unknown	1
Beverly Beach, Flagler	1
Blowing Rock, Polk	1
Carol Stream, Orange	1
Clermont, Orange	1
Dallas, Lee	1
Deland, Lake	1
Dade City, Hillsborough	1
Estero, Collier	1
Fort Pierce, Martin	1
Hispanic, St. Lucie	1
Lecanto, Marion	1
Kissimmee, Brevard	1
Miamf, Dade	1
Okeechobee, St. Lucie	1
Olustee, Baker	1
Opalocka, Dade	1
Pine Ridge, Citrus	1
Pineland, Lee	1
Polk, Polk	1
Tewksbury, Orange	1
Tampa Palms, Hillsborough	1

# COVID-19: characteristics of 801,371 Florida resident cases

Data through Nov 1, 2020 verified as of Nov 2, 2020 at 09:25 AM

Data in this report are provisional and subject to change.

The table below includes the cities and counties of residence for cases in Florida residents based on the patient's ZIP Code.

Note that city is not always received as part of the initial notification and may be missing while the case is being investigated.

City and county	Cases
Soldotna, Broward	1
St.Petersburg, Pinellas	1
San Antonio, Unknown	1
Wesley Chapel, Alachua	1
Weston, Dade	1
Saint Petersburg, Dade	1
San Pedro Sula, Dade	1
Rosemary Beach, Bay	1
Port Charlotte Fl, Unknown	1
Sumatra, Liberty	1
Wildlight, Nassau	1
Wimauma, Manatee	1
Windemere, Orange	1
Unknown, Orange	1
Otter Creek, Levy	1
Opa Locka, Unknown	1
Myakka, Duval	1
New York, Broward	1
Moseley, Sarasota	1
Labelle, Lee	1
Los Angeles, Polk	1
Miami Granders, Dade	1
Grand Island, Unknown	1
Deltona , Volusia	1
Fwb, Unknown	1
Gastonia, Polk	1
Green, Clay	1
Hialean, Unknown	1
Hilliard, Dade	1
Holt, Unknown	1
Bartow, Unknown	1
Boca Rotan, Unknown	1
City Of Westlake, Palm Beach	1
Clermont, Unknown	1
Coarl Spring, Unknown	1
Coral Springs, Unknown	1
Cornelius, Leon	1
Crestview, Dade	1
Dania, Unknown	1
Darien, Pasco	1
Duke Field Air Force Station, Okaloosa	1
Dunnellon, Levy	1
Wayne, Dade	1
Hickory, Lee	1
Homeless, Dade	1
Hialeah, Broward	1
Hallandate Ben, Unknown	1
Fl State Lot, Leon	1
Fort Walton Beac, Alachua	1
Fortlauderdale, Unknown	1
Ft Pierce, Unknown	1
Garland, Orange	1
El Paso, Unknown	1
Eustic, Unknown	1
Everett, Dade	1
Ebro, Bay	1
Alys Beach, Bay	1
Amelia City, Nassau	1
O, Brevard	1

# COVID-19: characteristics of 801,371 Florida resident cases

Data through Nov 1, 2020 verified as of Nov 2, 2020 at 09:25 AM

Data in this report are provisional and subject to change.

The table below includes the cities and counties of residence for cases in Florida residents based on the patient's ZIP Code.

Note that city is not always received as part of the initial notification and may be missing while the case is being investigated.

City and county	Cases
333, Unknown	1
Apopka, Unknown	1
Bryn Mawr, Palm Beach	1
Chattanooga, Dade	1
Miamt, Dade	1
Mid Florida, Seminole	1
Missing, Hamilton	1
Melrose, Bradford	1
Live Oak, Columbia	1
Innovation, Pasco	1
Jacksonville, Dade	1
Lauderdale Hill, Unknown	1
Pt St Lucie, St. Lucie	1
Russellville, Hillsborough	1
San Diego, Unknown	1
Ocean Breeze, Martin	1
Palm City, Unknown	1
N/A, Duval	1
Wilbur By The Sea, Volusia	1
Winterpark, Unknown	1
Unknown Out Of Area, Duval	1
Village Of Palm Springs, Palm Beach	1
Westerville, Hillsborough	1
Saint Johns, Duval	1
Venetian Islands, Dade	1
Venice, Manatee	1
Syracuse, Polk	1
Tamarac, Dade	1
Town Of Nocatee, St. Johns	1
Unkn, Duval	1
Unknown, Volusia	1
Orlando, Dade	1
Orlo Vista, Orange	1
Northport, Sarasota	1
Other, Dade	1
Pass-A-Grille Beach, Pinellas	1
Pensacola Beach, Escambia	1
Red Bay, Holmes	1
Hallandale, Unknown	1
Garden City, Alachua	1
Franklin, Unknown	1
Downingtown, Hillsborough	1
Deerfield Beach, Unknown	1
Deerfield, Broward	1
Alpharetta, Broward	1
Coconut Ck, Unknown	1
Caracas, Dade	1
Brooklyn, Lee	1
Micanopy, Marion	1
Mckinney, Broward	1
Miamc, Dade	1
Lakeland, Unknown	1
Los Angeles, Dade	1
Kenilworth, Leon	1
Hoclywsod, Dade	1
Homeless, Hillsborough	1
Homeless, Monroe	1
Homeless, Pinellas	1
Unknown, Unknown	1

# COVID-19: characteristics of 801,371 Florida resident cases

Data through Nov 1, 2020 verified as of Nov 2, 2020 at 09:25 AM

Data in this report are provisional and subject to change.

The table below includes the cities and counties of residence for cases in Florida residents based on the patient's ZIP Code.

Note that city is not always received as part of the initial notification and may be missing while the case is being investigated.

City and county	Cases
Unk, Alachua	1
Unk, Duval	1
Watersound, Bay	1
Vero Beach, Unknown	1
Wtixrat, Dade	1
Branford, Gilchrist	1
Davie, Unknown	1
Champions Gate, Osceola	1
Cincinnati, Dade	1
Belmont, Santa Rosa	1
Alva, Escambia	1
Babcock Ranch, Charlotte	1
Baker, Santa Rosa	1
Jacksonville, Nassau	1
Interlachen, Duval	1
Jacksonville Naval Air Station, Duval	1
Hialeahgardens, Dade	1
Hosford, Calhoun	1
Indian Creek Village, Dade	1
Duck Key, Monroe	1
Kissimmee, Unknown	1
Lucedale, St. Lucie	1
Lakewood Ranch, Sarasota	1
Mayaguez, Dade	1
Miramar, Dade	1
North Fort Myers, Charlotte	1
North Laud, Unknown	1
Oldsrav, Manatee	1
Monroe, Hillsborough	1
Panama City, Unknown	1
Perth Amboy, Hillsborough	1
Puerto Rico, Unknown	1
Punta Gorda, Unknown	1
Sunrtise, Dade	1
Sharpes, Brevard	1
Saint Lucie Village, St. Lucie	1
Milford, Bay	1
Mims, Volusia	1
Litchfield Park, Unknown	1
Los Angeles, Orange	1
Marathon Shores, Monroe	1
Jena, Taylor	1
Lake Worth, Unknown	1
Crestview, Unknown	1
East Rockland Key, Monroe	1
Fort Lauderdale, Dade	1
Arcadia, Unknown	1
Austin, Dade	1
Big Torch Key, Monroe	1
Bonifay, Unknown	1
Clearwater, Hillsborough	1
Celebration, Orange	1
Apo, Collier	1
Weston, Unknown	1
West Hollywood, Broward	1
Webster, Hernando	1
Winnetka, Dade	1
Surfside Beach, Orange	1
Tavares, Unknown	1



# COVID-19: characteristics of 801,371 Florida resident cases

Data through Nov 1, 2020 verified as of Nov 2, 2020 at 09:25 AM

Data in this report are provisional and subject to change.

The table below includes the cities and counties of residence for cases in Florida residents based on the patient's ZIP Code.

Note that city is not always received as part of the initial notification and may be missing while the case is being investigated.

City and county	Cases
Temple, Palm Beach	1
Unknown, Duval	1
Venice, Dade	1
Okeechobee, Highlands	1
Orange Park, Duval	1
Orlando, Osceola	1
Palatka, Marion	1
Myka, Sarasota	1
Na, Dade	1
Seacrest, Bay	1
Seminole, Unknown	1
Stiamk, Dade	1
Port St Luce, Unknown	1
Port St. Lucie, St. Lucie	1
Pensacola Naval Hospital, Escambia	1
Panomo City, Bay	1
Pensacola, Dade	1
Plantation, Leon	1
Pooler, Broward	1
San Marcos, Unknown	1
Sarasota, Unknown	1
Seguin, Unknown	1
Suwannee, Dixie	1
Syracuse, Unknown	1
St Cloud, Orange	1
Okeechobi, Unknown	1
North Porte, Unknown	1
Notrealville, Polk	1
North Port, Manatee	1
Mount, Lake	1
Mulberry, Hillsborough	1
North Lauderdale, Unknown	1
Miami, Broward	1
Miamksaohes, Dade	1
Metter, Manatee	1
Mexico Beach, Gulf	1
Miami Dade, Unknown	1
Gig Harbor, Hillsborough	1
Greenville, Taylor	1
Key West Naval Air Station, Monroe	1
Kilgore, Dade	1
Jupiter Inlet, Palm Beach	1
Island Grove, Alachua	1
Jacksonville, Baker	1
Fernandina, Nassau	1
Dade City, Unknown	1
Crestview, Walton	1
Callahan, Duval	1
Bogota, Unknown	1
Xifamk, Dade	1
Vernon, Walton	1
Unknown, Manatee	1
Twentynine Palms, Broward	1
Windermere, Unknown	1
Total	801,371

# COVID-19: additional surveillance information

Data through Nov 1, 2020 verified as of Nov 2, 2020 at 09:25 AM

Data in this report are provisional and subject to change.

## Statewide emergency department (ED) chief complaint and admission data

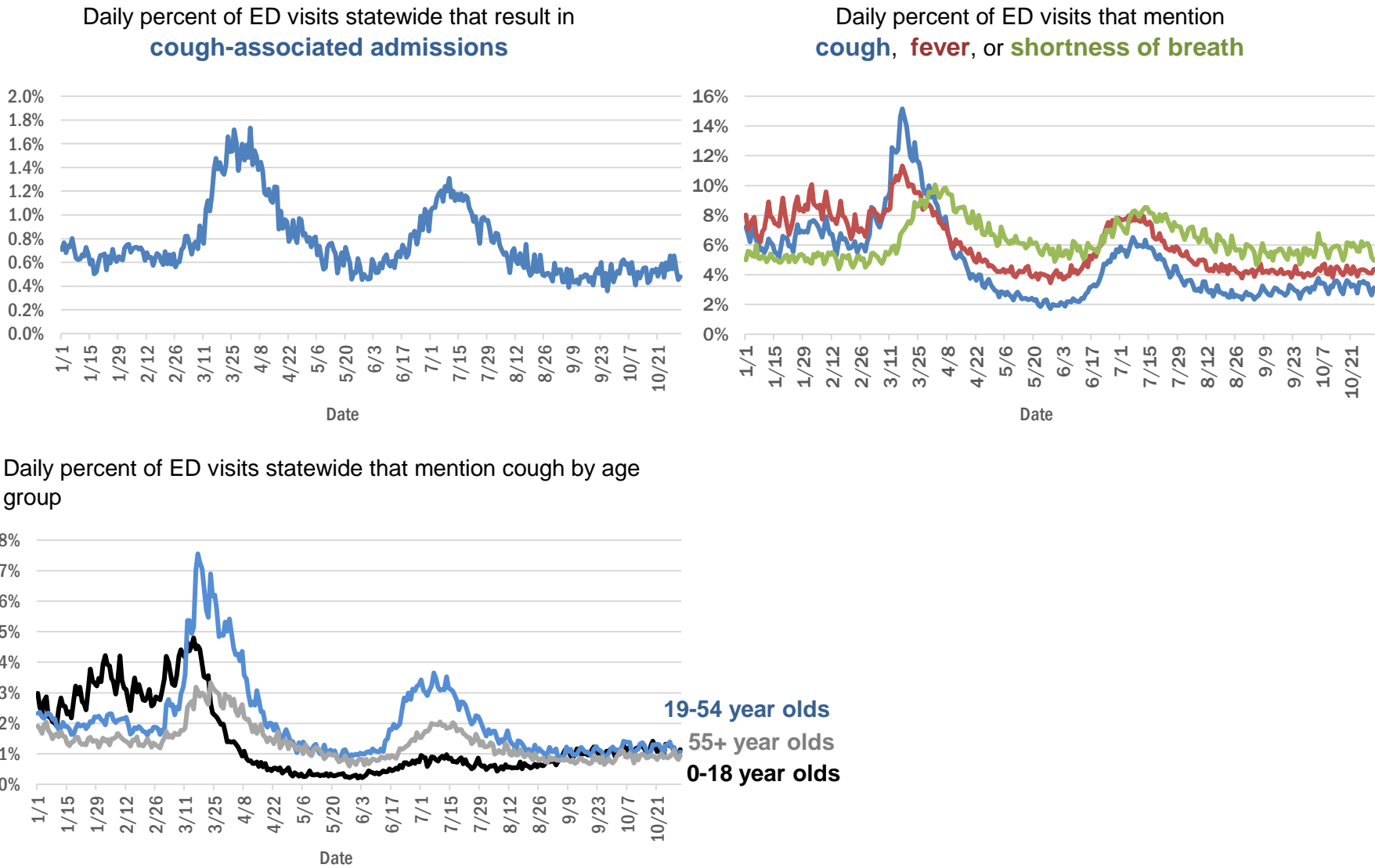

The Electronic Surveillance System for the Early Notification of Community-Based Epidemics (ESSENCE-FL) includes chief complaint data from 211 of 211 Florida EDs. Data are transmitted electronically to ESSENCE-FL daily or hourly.

# COVID-19: testing by laboratory

Data through Nov 1, 2020 verified as of Nov 2, 2020 at 09:25 AM

Data in this report are provisional and subject to change.

The numbers in the table below represent the number of Florida and non-Florida residents for whom test results were received by the Department of Health. A person can be tested by more than one laboratory and can have both positive and negative results. **Therefore, the sum of the numbers in each column will be larger than the total number of people tested.**

Reporting lab	Inconclusive	Negative	Positive	Percent positive	Total
LABORATORY CORPORATION OF AMERICA	1,738	1,062,274	130,306	11%	<b>1,194,318</b>
QUEST DIAGNOSTICS - TAMPA	7,867	913,476	127,295	12%	<b>1,048,638</b>
BIO REFERENCE LABORATORIES, INC	7,149	605,346	112,148	15%	<b>724,643</b>
CURATIVE LABS	6,173	465,418	48,071	9%	<b>519,662</b>
GENETWORX	661	390,588	32,890	8%	<b>424,139</b>
REALTOX LABS LLC	3,571	292,580	47,982	14%	<b>344,133</b>
ELABNETWORK	1,056	128,199	10,525	8%	<b>139,780</b>
HELIX	1,280	118,964	14,867	11%	<b>135,111</b>
RCA LABORATORY SERVICES, LLC		128,831	5,902	4%	<b>134,733</b>
MAKO GENOMICS	5,556	105,050	16,738	13%	<b>127,344</b>
NORTHWEST LABORATORY	243	119,513	6,462	5%	<b>126,218</b>
ADVENT HEALTH LAB	112	101,626	14,195	12%	<b>115,933</b>
IMPACT HEALTH BIOMETRIC TESTING, INC	698	105,569	8,733	8%	<b>115,000</b>
MEDICAL DIAGNOSTIC LABORATORIES	964	96,720	13,812	12%	<b>111,496</b>
MAYO CLINIC LABORATORIES	251	94,037	9,161	9%	<b>103,449</b>
KORVALABS, INC	1,245	89,339	4,508	5%	<b>95,092</b>
BPHL-JACKSONVILLE	18	78,580	12,329	14%	<b>90,927</b>
BAYCARE LABORATORIES LLC	408	83,066	7,031	8%	<b>90,505</b>
BIOCOLLECTIONS WORLDWIDE, INC	514	76,866	10,606	12%	<b>87,986</b>
MEMORIAL REGIONAL HOSPITAL SOUTH	22	71,998	14,664	17%	<b>86,684</b>
Florida_Hospital	91	76,645	7,196	9%	<b>83,932</b>
ORLANDO HEALTH SYSTEM	550	73,305	7,194	9%	<b>81,049</b>
SACRED HEART HOSPITAL LABORATORY	2	71,732	8,329	10%	<b>80,063</b>
QUEST DIAGNOSTICS NICHOLS INSTITUTE, INC.	364	69,821	8,687	11%	<b>78,872</b>
BPHL-MIAMI	225	66,515	10,885	14%	<b>77,625</b>
SUNPATH MEDICAL DIAGNOSTICS LABORATORY	622	60,099	8,488	12%	<b>69,209</b>
TAMPA GENERAL HOSPITAL	4	59,613	4,404	7%	<b>64,021</b>
UF PATHLABS	33	58,844	4,551	7%	<b>63,428</b>
DIATHERIX LABORATORIES		54,977	7,346	12%	<b>62,323</b>
TESTING MATTERS INC		50,337	6,054	11%	<b>56,391</b>
BPHL-TAMPA (SPECTRUM BLVD)	45	46,319	7,276	14%	<b>53,640</b>
ARUP LABORATORIES	11	46,419	2,756	6%	<b>49,186</b>
AMERICAN HEALTH ASSOCIATES	8	44,798	3,257	7%	<b>48,063</b>
JACKSON MEMORIAL HOSPITAL CLINICAL LAB	79	38,910	7,667	16%	<b>46,656</b>
BioRef	45	41,755	4,533	10%	<b>46,333</b>
ST VINCENT'S MEDICAL CENTER - RIVERSIDE	1	41,221	4,449	10%	<b>45,671</b>
SHANDS AT THE UNIVERSITY OF FLORIDA	266	40,831	2,298	5%	<b>43,395</b>
VIRACOR-EUROFINS LABORATORIES		33,088	9,371	22%	<b>42,459</b>
LAKELAND REGIONAL MEDICAL CENTER	101	37,278	4,020	10%	<b>41,399</b>
FULGENT DIAGNOSTICS LABORATORY	582	37,969	2,267	6%	<b>40,818</b>
AKESOGEN		35,394	5,208	13%	<b>40,602</b>
AIT LABORATORIES		34,365	3,723	10%	<b>38,088</b>
NEW YORK STATE ELR - LABORATORY CORPORATION OF AMERICA	41	35,121	2,503	7%	<b>37,665</b>
ORANGE COUNTY CONVENTION CENTER		29,649	3,246	10%	<b>32,895</b>
BAPTIST HOSPITAL OF MIAMI CLINICAL LABORATORY	76	27,102	4,092	13%	<b>31,270</b>
TALLAHASSEE MEMORIAL HOSPITAL	113	27,731	3,122	10%	<b>30,966</b>
BAPTIST MEDICAL CENTER JACKSONVILLE	4	27,795	1,732	6%	<b>29,531</b>

# COVID-19: testing by laboratory

Data through Nov 1, 2020 verified as of Nov 2, 2020 at 09:25 AM

Data in this report are provisional and subject to change.

The numbers in the table below represent the number of Florida and non-Florida residents for whom test results were received by the Department of Health. A person can be tested by more than one laboratory and can have both positive and negative results. **Therefore, the sum of the numbers in each column will be larger than the total number of people tested.**

Reporting lab	Inconclusive	Negative	Positive	Percent positive	Total
CURATIVE TEXAS	95	25,593	2,141	8%	27,829
LEE HEALTH - CAPE CORAL HOSPITAL	3	23,399	3,619	13%	27,021
APPLIED INGENUITY DIAGNOSTICS LLC		25,327	1,277	5%	26,604
WALGREENS	20	22,217	4,064	15%	26,301
BROWARD GENERAL MEDICAL CENTER-CLINICAL LAB	2	22,144	2,312	9%	24,458
SARASOTA MEMORIAL HOSPITAL MAIN LAB	12	21,422	1,466	6%	22,900
SHANDS JACKSONVILLE MEDICAL CENTER INC	34	20,985	1,782	8%	22,801
MILLENNIUM PHYSICIAN GROUP	12	19,237	2,813	13%	22,062
UNIVERSITY OF MIAMI HOSPITAL	11	19,325	2,114	10%	21,450
ECCO LAB GROUP CO	338	16,893	3,336	16%	20,567
NICKLAUS CHILDREN'S HOSPITAL	44	17,543	2,728	13%	20,315
FLORIDA HOSPITAL - TAMPA	37	18,678	1,590	8%	20,305
ADVENTHEALTH DAYTONA BEACH	32	18,843	1,340	7%	20,215
SOUTH MIAMI HOSPITAL LAB	54	17,868	1,983	10%	19,905
STATLAB_MOBILE	1	17,111	1,713	9%	18,825
ACCESS DX LABORATORY	176	16,328	1,669	9%	18,173
NORTH FLORIDA REGIONAL MEDICAL CENTER		16,440	1,614	9%	18,054
MOUNT SINAI MEDICAL CENTER	7	16,402	1,551	9%	17,960
LAB DIAGNOSTICS LLC	352	11,769	5,072	30%	17,193
BIOCERNA LABS	461	14,582	2,113	12%	17,156
BRANDON REGIONAL HOSPITAL		15,283	1,867	11%	17,150
PALMETTO GENERAL HOSPITAL LAB	3	13,901	3,124	18%	17,028
ST JOSEPHS HOSPITAL LABORATORY	12	14,677	1,949	12%	16,638
NAPLES COMMUNITY HOSPITAL	54	14,990	1,550	9%	16,594
JFK MEDICAL CENTER LAB	1	14,368	1,837	11%	16,206
PATIENTS FIRST LAKE ELLA MEDICAL CENTER PA		12,509	2,201	15%	14,710
JUPITER MEDICAL CENTER LAB	43	13,398	1,262	9%	14,703
PANCARE OF FLORIDA INC		13,789	907	6%	14,696
INGENIOUS PERSONALIZED MEDICINE	108	11,954	2,175	15%	14,237
ABL MEDICAL CARE LLC	14	12,713	1,402	10%	14,129
INTEGRATED REGIONAL LABORATORIES LLP		12,066	1,800	13%	13,866
SAINT MARY'S MEDICAL CENTER	19	11,900	1,488	11%	13,407
DRS CLACK SPENCER WHITE & MCCORMACK PA D/B/A		12,271	1,083	8%	13,354
INDIAN RIVER MEDICAL CENTER LAB		12,560	717	5%	13,277
CLEVELAND CLINIC HOSPITAL LAB	4	11,132	1,272	10%	12,408
MORTON PLANT HOSPITAL-ADLER INSTITUTE	8	11,329	946	8%	12,283
FLORIDA HOSPITAL WATERMAN LABORATORY	70	10,976	851	7%	11,897
ST MARKS HOSPITAL LABORATORY B	78	10,627	1,002	9%	11,707
WELLINGTON REGIONAL MED CTR LAB	5	10,357	1,302	11%	11,664
QUEST DIAGNOSTICS INFECTIOUS DISEASE INC	70	9,442	1,912	17%	11,424
LEESBURG REGIONAL MEDICAL CENTER		10,174	1,031	9%	11,205
QUEST NEW ENGLAND	35	9,649	1,029	10%	10,713
OSCEOLA REGIONAL MEDICAL CENTER	1	9,297	1,293	12%	10,591
LARKIN COMMUNITY HOSPITAL INC DBA CARDIOTROPIC		6,820	3,623	35%	10,443

# COVID-19: testing by laboratory

Data through Nov 1, 2020 verified as of Nov 2, 2020 at 09:25 AM

Data in this report are provisional and subject to change.

The numbers in the table below represent the number of Florida and non-Florida residents for whom test results were received by the Department of Health. A person can be tested by more than one laboratory and can have both positive and negative results. **Therefore, the sum of the numbers in each column will be larger than the total number of people tested.**

Reporting lab	Inconclusive	Negative	Positive	Percent positive	Total
HOMESTEAD HOSPITAL CLINICAL LABORATORY	20	8,553	1,867	18%	10,440
MEMORIAL HOSPITAL JACKSONVILLE	8	8,482	1,594	16%	10,084
MEMORIAL REGIONAL HOSPITAL CLINICAL LABORATORY	10	9,262	640	6%	9,912
EXACT SCIENCES LABORATORIES		9,190	592	6%	9,782
LEE HEALTH - LEE MEMORIAL HOSPITAL		7,453	2,221	23%	9,674
GENESIS REFERENCE LABORATORIES		8,862	692	7%	9,554
WEST KENDALL BAPTIST HOSPITAL LABORATORY	7	7,732	1,690	18%	9,429
DELRAY MEDICAL CENTER	3	8,437	861	9%	9,301
LAWNWOOD REGIONAL MEDICAL CENTER	1	8,124	1,136	12%	9,261
RUTGERS CLINICAL GENOMICS LABORATORY	37	8,911	297	3%	9,245
COAST DIAGNOSTICS LLC	25	8,478	601	7%	9,104
LABCORP BURLINGTON (LPP)	5	8,533	473	5%	9,011
ORANGE PARK MEDICAL CENTER	9	7,490	1,405	16%	8,904
LARKIN COMMUNITY HOSPITAL	10	7,568	1,197	14%	8,775
ST ANTHONY'S HOSPITAL LAB	12	7,799	889	10%	8,700
NORTHWEST MEDICAL CENTER	1	7,566	1,131	13%	8,698
BAPTIST MEDICAL CENTER SOUTH		8,105	561	6%	8,666
QUEST DIAGNOSTICS	5	8,088	536	6%	8,629
WINTER HAVEN HOSPITAL CLINICAL LABORATORY	3	7,350	1,233	14%	8,586
BETHESDA HOSPITAL EAST		7,803	701	8%	8,504
PRIVA PATH LABS	24	8,108	313	4%	8,445
OAK HILL HOSPITAL		7,570	712	9%	8,282
BOSTON HEART DIAGNOSTICS CORP		7,086	1,113	14%	8,199
GOOD SAMARITAN MEDICAL CENTER LAB	1	7,055	1,082	13%	8,138
PWN HEALTH	15	6,560	1,554	19%	8,129
LARGO MEDICAL CENTER		7,274	742	9%	8,016
SRQ DRIVE THROUGH		7,172	746	9%	7,918
MEASE COUNTRYSIDE LAB	1	7,090	653	8%	7,744
ST JOSEPHS HOSPITAL	7	6,869	868	11%	7,744
WESTSIDE REGIONAL MED CTR	2	6,557	1,065	14%	7,624
AVECINA MEDICAL OAKLEAF	3	6,839	773	10%	7,615
AEGIS SCIENCES CORPORATION	32	6,866	652	9%	7,550
MERCY HOSPITAL A CAMPUS OF PLANTATION GEN HOSP LAB	1	6,224	1,255	17%	7,480
AVECINA MEDICAL - SOUTHSIDE BLVD	17	7,108	332	4%	7,457
GULF COAST MEDICAL CENTER MICROLAB		5,816	1,605	22%	7,421
THE VILLAGES REGIONAL HOSPITAL		6,760	476	7%	7,236
HALIFAX MEDICAL CENTER LAB	32	6,176	974	14%	7,182
REAL DIAGNOSTICS	77	6,591	495	7%	7,163
PALMS WEST HOSPITAL LAB	2	6,138	1,009	14%	7,149
CORAL GABLES HOSPITAL CLINICAL LABORATORY		5,931	1,196	17%	7,127
FLORIDA HOSPITAL HEARTLAND MED CTR CLINICAL LAB	33	6,341	752	11%	7,126
WEST BOCA MEDICAL CENTER LAB		6,523	565	8%	7,088
MANATEE MEMORIAL HOSPITAL		6,518	570	8%	7,088
STS LAB 2 LLC	6	6,986	77	1%	7,069
MEDICAL CENTER OF TRINITY CLINICAL LABORATORY		6,386	626	9%	7,012



# COVID-19: testing by laboratory

Data through Nov 1, 2020 verified as of Nov 2, 2020 at 09:25 AM

Data in this report are provisional and subject to change.

The numbers in the table below represent the number of Florida and non-Florida residents for whom test results were received by the Department of Health. A person can be tested by more than one laboratory and can have both positive and negative results. **Therefore, the sum of the numbers in each column will be larger than the total number of people tested.**

Reporting lab	Inconclusive	Negative	Positive	Percent positive	Total
QUEST DIAGNOSTICS - WEST HILLS	21	6,713	271	4%	7,005
WEST FLORIDA HOSPITAL LAB		5,746	1,248	18%	6,994
HOLY CROSS HOSPITAL CLINICAL LAB	1	6,723	245	4%	6,969
ADVENTHEALTH WESLEY CHAPEL	14	6,409	476	7%	6,899
UHEALTH CORAL GABLES/LENNAR MED CTR	2	6,555	295	4%	6,852
BAPTIST HOSPITAL OF MIAMI MOLECULAR DIAGNOSTICS	58	5,902	847	12%	6,807
REGIONAL MEDCIAL CENTER BAYONET POINT	2	6,391	387	6%	6,780
Capital Regional Medical Ctr		5,538	1,194	18%	6,732
PALM BEACH GARDENS MEDICAL CTR LAB		6,100	545	8%	6,645
NCH NORTH NAPLES HOSPITAL LAB	13	5,875	752	11%	6,640
AVENTURA HOSPITAL LAB		5,373	1,247	19%	6,620
LUMINUS DIAGNOSTICS		6,086	526	8%	6,612
BLAKE MEDICAL CENTER		5,741	848	13%	6,589
BAPTIST HOSPITAL LABORATORY	4	5,602	961	15%	6,567
LEE HEALTH - HEALTH PARK MEDICAL CENTER		5,513	1,041	16%	6,554
WATSON CLINIC LLP MAIN		5,703	830	13%	6,533
DOCTORS HOSPITAL	3	5,422	1,027	16%	6,452
CLEVELAND CLINIC TRADITION HOSPITAL		5,951	356	6%	6,307
FLORIDA HOSPITAL FLAGLER	29	5,885	387	6%	6,301
QUEST DIAGNOSTICS NICHOLS INSTITUTE - SJC (ELR)	35	5,194	793	13%	6,022
INFORM DIAGNOSTICS, INC		5,700	282	5%	5,982
AVECINA MEDICAL JULINGTON	5	4,971	825	14%	5,801
FLORIDA MEDICAL CENTER - A CAMPUS OF NORTH SHORE	2	5,042	696	12%	5,740
LAKE CITY MEDICAL CENTER		4,595	1,124	20%	5,719
NORTH SHORE MEDICAL CENTER		4,684	1,019	18%	5,703
FLORIDA HOSPITAL ZEPHYRHILLS	10	5,283	383	7%	5,676
CORAL SPRINGS MED CTR		5,165	509	9%	5,674
FLORIDA HOSPITAL DELAND	10	4,896	736	13%	5,642
PLANTATION GENERAL HOSPITAL		4,675	951	17%	5,626
FLORIDA HOSPITAL OF CARROLLWOOD	22	4,962	591	11%	5,575
NORTHSIDE HOSPITAL AND HEART INSTITUTE		4,997	551	10%	5,548
NEMOURS CHILDRENS HOSPITAL		5,345	165	3%	5,510
BROWARD HEALTH NORTH CLINICAL LABORATORY		4,863	639	12%	5,502
ACCESS MEDICAL LABORATORIES		3,760	1,729	31%	5,489
MARTIN HOSPITAL SOUTH LAB		4,966	279	5%	5,245
ALL CHILDREN'S HOSPITAL LAB		4,981	260	5%	5,241
CENTRAL FLORIDA REGIONAL HOSPITAL		4,661	482	9%	5,143
NIGHT LITE PEDIATRICS URGENT CARE	1	4,479	639	12%	5,119
CLEVELAND CLINIC MARTIN SOUTH HOSPITAL	1	4,691	410	8%	5,102
VISTA CLINICAL	4	2,792	2,236	44%	5,032
UNITED CLINICAL LABORATORY LLC	2	4,158	860	17%	5,020
NIGHT LITE PEDIATRICS	4	3,749	1,223	25%	4,976
OCALA REGIONAL MEDICAL CENTER		4,391	540	11%	4,931
NONA SCIENTIFIC	4	4,053	795	16%	4,852
BAPTIST MEDICAL CENTER - BEACHES		4,453	299	6%	4,752
WEST PALM HOSPITAL LAB		4,314	388	8%	4,702
LEE HEALTH - GULF COAST MEDICAL CENTER	2	3,856	817	17%	4,675



# COVID-19: testing by laboratory

Data through Nov 1, 2020 verified as of Nov 2, 2020 at 09:25 AM

Data in this report are provisional and subject to change.

The numbers in the table below represent the number of Florida and non-Florida residents for whom test results were received by the Department of Health. A person can be tested by more than one laboratory and can have both positive and negative results. **Therefore, the sum of the numbers in each column will be larger than the total number of people tested.**

Reporting lab	Inconclusive	Negative	Positive	Percent positive	Total
LEON MEDICAL CENTERS LLC		3,838	748	16%	4,586
FULGENT DIAGNOSTICS	92	4,141	256	6%	4,489
BAYFRONT MEDICAL CENTER	13	3,444	1,027	23%	4,484
MEMORIAL HOSPITAL WEST LABORATORY SERVICES	13	3,948	441	10%	4,402
LAKEWOOD RANCH MEDICAL CENTER		4,005	310	7%	4,315
MORTON PLANT-MEASE	1	3,993	301	7%	4,295
MOFFITT CANCER CENTER	6	4,119	80	2%	4,205
ST JOSEPHS NORTH HOSPITAL LAB		3,752	410	10%	4,162
POINCIANA MEDICAL CENTER		3,243	893	22%	4,136
MEMORIAL HOSPITAL MICRO		3,848	278	7%	4,126
WEST MARION COMMUNITY HOSPITAL LAB		3,617	471	12%	4,088
FLORIDA HOSPITAL FISH MEMORIAL	19	3,563	448	11%	4,030
IMPERIAL POINT MEDICAL CENTER		3,709	312	8%	4,021
ANNE BATES LEACH EYE HOSPITAL/ ABLEH MICROBIOLOGY LABORATORY		3,945	66	2%	4,011
HEALTHQUEST ESOTERICS		2,871	1,104	28%	3,975
CARDIOTROPIC LABS	83	3,123	724	18%	3,930
ST LUCIE MEDICAL CENTER		3,176	694	18%	3,870
LABSTAT LLC	1	3,688	62	2%	3,751
BAPTIST MEDICAL CENTER - NASSAU		3,586	162	4%	3,748
SOUTH FLORIDA BAPTIST HOSPITAL MICRO	2	3,183	491	13%	3,676
AVERO DIAGNOSTICS - IRVING		3,453	205	6%	3,658
WALGREENS OAKLAND PARK	6	3,259	335	9%	3,600
CLEVELAND CLINIC MARTIN NORTH HOSPITAL		3,197	321	9%	3,518
OVIEDO MEDICAL CENTER		3,134	363	10%	3,497
NEW YORK STATE ELR - SUNRISE MEDICAL LABORATORIES		3,364	79	2%	3,443
FLORIDA LABORATORY ANALYSIS		3,087	339	10%	3,426
FLORIDA HOSPITAL NORTH PINELLAS	11	3,151	215	6%	3,377
SOUTH BAY HOSPITAL CLINICAL LAB		3,050	326	10%	3,376
FORT WALTON BEACH MEDICAL CENTER		2,969	395	12%	3,364
HIALEAH HOSPITAL	4	2,688	605	18%	3,297
ST PETERSBURG GENERAL HOSPITAL		2,731	560	17%	3,291
PHYSICIANS REGIONAL MEDICAL CENTER - PINE RIDGE RD		2,695	561	17%	3,256
GENOVA DIAGNOSTICS LABORATORY	9	3,049	160	5%	3,218
QUEST DIAGNOSTICS - ATLANTA	4	2,846	356	11%	3,206
WESTCHESTER HOSPITAL	23	2,630	491	16%	3,144
HOLIDAY CVS LLC		3,022	120	4%	3,142
UNIVERSITY HOSPITAL AND MEDICAL CENTER		2,412	699	22%	3,111
GENE BY GENE, GENOMICS RESEARCH CENTER LAB	34	2,875	75	3%	2,984
UNKNOWN	3	2,092	854	29%	2,949
CARDIOPATH	1	2,745	160	6%	2,906
TROPICANA FIELD - LOT 2	10	2,626	255	9%	2,891
ARCPPOINT LABS - FORT MYERS	2	2,608	278	10%	2,888
KD MEDICAL CHOICE LLC		2,541	264	9%	2,805
INDIAN RIVER PATHOLOGY LLC		2,541	213	8%	2,754
BAPTIST NORTH EMERGENCY CENTER		2,140	586	21%	2,726
MEASE DUNEDIN HOSPITAL	4	2,463	224	8%	2,691
BAYFRONT HEALTH - ST PETERSBURG CLINICAL LAB	2	2,550	138	5%	2,690

# COVID-19: testing by laboratory

Data through Nov 1, 2020 verified as of Nov 2, 2020 at 09:25 AM

Data in this report are provisional and subject to change.

The numbers in the table below represent the number of Florida and non-Florida residents for whom test results were received by the Department of Health. A person can be tested by more than one laboratory and can have both positive and negative results. **Therefore, the sum of the numbers in each column will be larger than the total number of people tested.**

Reporting lab	Inconclusive	Negative	Positive	Percent positive	Total
PUTNAM COMMUNITY MEDICAL CENTER		2,400	282	11%	<b>2,682</b>
WALGREEN CO	2	2,297	307	12%	<b>2,606</b>
RAULERSON HOSPITAL		2,209	397	15%	<b>2,606</b>
MEMORIAL HOSPITAL- MIRAMAR	12	2,396	193	7%	<b>2,601</b>
MEDCOMP SCIENCES LLC	29	1,311	1,257	48%	<b>2,597</b>
P4 CLINICAL, LLC	31	2,306	232	9%	<b>2,569</b>
PALMS OF PASADENA HOSPITAL		2,273	269	11%	<b>2,542</b>
QUEST DIAGNOSTICS LENEXA	19	2,262	231	9%	<b>2,512</b>
ADVENTHEALTH OCALA LABORATORY		2,124	387	15%	<b>2,511</b>
DOCTORS HOSPITAL OF SARASOTA CLINICAL LABORATORY		2,261	248	10%	<b>2,509</b>
BAPTIST MEDICAL PLAZA AT WEST KENDALL		2,147	261	11%	<b>2,408</b>
MIDWAY SPECIALTY CARE CENTER DIAGNOSTICS	28	2,167	169	7%	<b>2,364</b>
SYNERGY LABORATORIES	7	2,137	200	9%	<b>2,344</b>
WALGREENS ORLANDO	1	2,065	276	12%	<b>2,342</b>
CITRUS MEMORIAL HOSPITAL LABORATORY		2,080	209	9%	<b>2,289</b>
TWIN CITIES HOSPITAL	1	2,030	207	9%	<b>2,238</b>
BETHESDA HOSPITAL WEST		2,046	180	8%	<b>2,226</b>
AVENTUS BIOLABS	1	1,612	550	25%	<b>2,163</b>
MEMORIAL HOSPITAL PEMBROKE	3	1,851	228	11%	<b>2,082</b>
LEE HEALTH - COCONUT POINT CLINICAL LAB	2	1,689	388	19%	<b>2,079</b>
ADVENTHEALTH LAB	1	1,671	378	18%	<b>2,050</b>
UNIVERSITY OF MIAMI HOSPITAL & CLINICS	2	1,903	78	4%	<b>1,983</b>
SELECT LABORATORIES MARION COUNTY, LLC.	3	1,855	109	6%	<b>1,967</b>
BARTOW REGIONAL MEDICAL CENTER	1	1,691	248	13%	<b>1,940</b>
LAKESIDE MEDICAL CENTER		1,493	425	22%	<b>1,918</b>
CLARITY LAB SOLUTIONS		1,714	200	10%	<b>1,914</b>
DOC SMILEY'S URGENT CARE		1,705	199	10%	<b>1,904</b>
LOWER KEYS MEDICAL CENTER		1,712	176	9%	<b>1,888</b>
ACUTIS DIAGNOSTICS	15	1,642	193	10%	<b>1,850</b>
BAPTIST MEDICAL PLAZA AT COUNTRY WALK		1,600	191	11%	<b>1,791</b>
ENGLEWOOD COMMUNITY HOSPITAL		1,642	106	6%	<b>1,748</b>
CernerELR_Advent		1,664	81	5%	<b>1,745</b>
SACRED HEART-EMERALD COAST		1,484	243	14%	<b>1,727</b>
PHYSICIANS REGIONAL MEDICAL CENTER - COLLIER BLVD	1	1,331	385	22%	<b>1,717</b>
AMELIA URGENT CARE		1,220	486	28%	<b>1,706</b>
BMCT Molecular Diagnostics Subsection		1,418	284	17%	<b>1,702</b>
THE CENTER FOR URGENT CARE	2	1,405	290	17%	<b>1,697</b>
QUEST DIAGNOSTICS WOOD DALE	5	1,549	124	7%	<b>1,678</b>
MINUTECLINIC LLC #3703		1,473	196	12%	<b>1,669</b>
HOLIDAY CVS LLC DBA CVS PHARMACY #5154		1,611	15	1%	<b>1,626</b>
HIGHLANDS REGIONAL MEDICAL CENTER		1,333	281	17%	<b>1,614</b>
LABCORP RTP	4	740	859	54%	<b>1,603</b>
MEDICAL DNA LABS LLC	2	1,503	80	5%	<b>1,585</b>
MEDEXPRESS URGENT CARE	1	1,116	467	29%	<b>1,584</b>
FLORIDA HOSPITAL OCALA		1,493	50	3%	<b>1,543</b>
BAYFRONT HEALTH SEVEN RIVERS		1,485	55	4%	<b>1,540</b>
OPTEO LABORATORY		1,506	31	2%	<b>1,537</b>

# COVID-19: testing by laboratory

Data through Nov 1, 2020 verified as of Nov 2, 2020 at 09:25 AM

Data in this report are provisional and subject to change.

The numbers in the table below represent the number of Florida and non-Florida residents for whom test results were received by the Department of Health. A person can be tested by more than one laboratory and can have both positive and negative results. **Therefore, the sum of the numbers in each column will be larger than the total number of people tested.**

Reporting lab	Inconclusive	Negative	Positive	Percent positive	Total
BAYFRONT HEALTH PORT CHARLOTTE CLINICAL LAB		1,464	70	5%	<b>1,534</b>
URGENT CARE CURE	2	1,412	120	8%	<b>1,534</b>
BAPTIST MEDICAL PLAZA AT MIAMI LAKES		1,270	245	16%	<b>1,515</b>
GULF BREEZE HOSPITAL LAB	3	1,329	180	12%	<b>1,512</b>
SANTA ROSA MEDICAL CENTER CLINICAL LAB		1,434	66	4%	<b>1,500</b>
ISPM LABS, LLC DBA CAPSTONE DIAGNOSTICS, LLC		1,481	16	1%	<b>1,497</b>
BAYFRONT HEALTH VENICE REGIONAL MEDICAL LAB SERVICES		1,407	89	6%	<b>1,496</b>
TALLAHASSEE PRIMARY CARE ASSOCIATES		1,370	116	8%	<b>1,486</b>
MARINERS HOSPITAL		1,357	121	8%	<b>1,478</b>
SPORTS DRUG TESTING LABORATORY	20	1,416	30	2%	<b>1,466</b>
CENTRA CARE – WATERFORD LAKES		1,100	359	25%	<b>1,459</b>
LABCORP	2	933	520	36%	<b>1,455</b>
BAPTIST MEDICAL PLAZA AT WESTCHESTER		1,262	181	13%	<b>1,443</b>
QUEST DIAGNOSTICS - MIRAMAR	7	382	1,048	73%	<b>1,437</b>
Lake City HM		1,370	52	4%	<b>1,422</b>
BAPTIST MEDICAL PLAZA AT DORAL URGENT CARE CENTER		1,232	190	13%	<b>1,422</b>
ANGEL KIDS PEDIATRICS		1,372	39	3%	<b>1,411</b>
PATIENTS CHOICE LABORATORIES		821	568	41%	<b>1,389</b>
BAYFRONT HEALTH BROOKSVILLE		1,173	203	15%	<b>1,376</b>
GENUS3		1,316	52	4%	<b>1,368</b>
DESOTO MEMORIAL HOSPITAL CLINICAL LABORATORY	3	1,166	177	13%	<b>1,346</b>
MINUTECLINIC		1,201	140	10%	<b>1,341</b>
ST VINCENT'S MEDICAL CENTER - SOUTHSIDE		1,308	32	2%	<b>1,340</b>
VIKOR SCIENTIFIC	2	825	513	38%	<b>1,340</b>
BAPTIST EMERGENCY CENTER OAKLEAF		1,116	218	16%	<b>1,334</b>
UHEALTH DEERFIELD BEACH/UMSYLVESTER DEERFIELD BEACH LABORATORY	3	1,248	46	4%	<b>1,297</b>
BAPTIST EMERGENCY CENTER CLAY		1,133	144	11%	<b>1,277</b>
ATLANTIS URGENT CARE	1	661	611	48%	<b>1,273</b>
CENTRA CARE SAINT CLOUD		1,114	158	12%	<b>1,272</b>
FLOWERS HOSPITAL		1,159	112	9%	<b>1,271</b>
BAPTIST MEDICAL PLAZA AT PEMBROKE PINES		1,157	109	9%	<b>1,266</b>
BAPTIST HEALTH EMERGENCY CENTER COUNTRY WALK	1	1,059	187	15%	<b>1,247</b>
CLINICORE		1,124	91	7%	<b>1,215</b>
TAMPA COMMUNITY HOSPITAL		1,011	201	17%	<b>1,212</b>
BAPTIST HEALTH MEDICAL PLAZA AT CORAL SPRINGS		1,074	124	10%	<b>1,198</b>
NEW YORK STATE ELR - QUEST DIAGNOSTICS NICHOLS	5	1,113	80	7%	<b>1,198</b>
BAPTIST MEDICAL PLAZA AT TAMiami TRAIL		979	150	13%	<b>1,129</b>
AMERICAN FAMILY CARE		820	294	26%	<b>1,114</b>
ACCESS MEDICAL LABS		730	384	34%	<b>1,114</b>
PHYSICIANS STAT LAB		342	771	69%	<b>1,113</b>
JACKSON HOSPITAL CLINICAL LABORATORY		973	138	12%	<b>1,111</b>
ORLANDO VA MEDICAL CENTER		859	247	22%	<b>1,106</b>
ADVANCE MEDICAL OF NAPLES		265	806	75%	<b>1,071</b>
BAPTIST HEALTH URGENT CARE AT WESTON		981	87	8%	<b>1,068</b>
ASSOCIATED PATHOLOGISTS, LLC	3	898	164	15%	<b>1,065</b>
ASSURANCE SCIENTIFIC LABORATORIES	1	858	201	19%	<b>1,060</b>
MINUTECLINIC LLC		905	131	13%	<b>1,036</b>

# COVID-19: testing by laboratory

Data through Nov 1, 2020 verified as of Nov 2, 2020 at 09:25 AM

Data in this report are provisional and subject to change.

The numbers in the table below represent the number of Florida and non-Florida residents for whom test results were received by the Department of Health. A person can be tested by more than one laboratory and can have both positive and negative results. **Therefore, the sum of the numbers in each column will be larger than the total number of people tested.**

Reporting lab	Inconclusive	Negative	Positive	Percent positive	Total
MEMORIAL HOSPITAL WEST	1	998	37	4%	1,036
NEW YORK STATE ELR - NORTH SHORE LONG ISLAND JEWISH HEALTH		989	40	4%	1,029
PATHNOSTICS	1	114	912	89%	1,027
BAPTIST HEALTH URGENT CARE AT PINECREST		923	87	9%	1,010
AVECINA MEDICAL		738	261	26%	999
BAPTIST MEDICAL PLAZA AT DAVIE URGENT CARE CENTER		865	117	12%	982
CLINICAL REFERENCE LABORATORY		943	33	3%	976
NXGEN MDX LLC	3	895	77	8%	975
BAYCARE COMMUNITY HEALTH		952	15	2%	967
JW PLASTIC SURGERY		859	105	11%	964
SPARROW HEALTHCARE	2	785	163	17%	950
BAYFRONT HEALTH PUNTA GORDA CLINICAL LABORATORY		917	30	3%	947
BAPTIST MEDICAL PLAZA AT BRICKELL		820	105	11%	925
NEW YORK STATE ELR - ARUP LABORATORIES INC	1	900	15	2%	916
BAPTIST MEDICAL PLAZA AT CORAL GABLES URGENT CARE		827	81	9%	908
MARTIN MEMORIAL LABORATORY AT ST LUCIE WEST		816	82	9%	898
EGLIN AIRFORCE BASE LAB		510	387	43%	897
CAPSTONE HEALTHCARE		605	291	32%	896
BAPTIST HEALTH URGENT CARE AT UNIVERSITY CENTRE		804	87	10%	891
MEDEXPRESS		648	243	27%	891
BARDMOOR LABORATORY	1	778	110	12%	889
SANTA ROSA MEDICAL CENTER		625	260	29%	885
LAB24 INC	3	226	633	73%	862
AVECINA JULINGTON CREEK		817	45	5%	862
EPN URGENT CARE NAPLES	2	725	121	14%	848
NCH NORTHEAST	5	612	224	27%	841
NEW YORK STATE ELR - NYU HOSPITALS CENTER CLINICAL LABORATORIES		815	19	2%	834
TOM LEE COMMUNITY HEALTH CENTER		535	294	35%	829
VAMC ORLANDO		372	450	55%	822
LABTECH DIAGNOSTIC		607	214	26%	821
FLORIDA HOSPITAL ORLANDO		743	74	9%	817
BAYFRONT HEALTH SPRING HILL		746	57	7%	803
BAPTIST MEDICAL PLAZA AT PALMETTO BAY		708	93	12%	801
ST VINCENTS CLAY COUNTY		775	26	3%	801
COMMUNITY HEALTH NORTHWEST FLORIDA	2	630	168	21%	800
SCION LAB SERVICES LLC	2	746	29	4%	777
STEWART REFERENCE LABORATORY		481	274	36%	755
BAPTIST HEALTH URGENT CARE AT KENDALL LAKES		646	104	14%	750
BAPTIST HEALTH URGENT CARE AT SAWGRASS		673	71	10%	744
EMERGENCY PHYSICIANS MEDICAL CENTER		30	709	96%	739
PHAROS HEALTH		574	159	22%	733
QUEST	5	232	494	68%	731
DYNIX DIAGNOSTICS	2	519	204	28%	725
ELLENTON URGENT CARE		545	180	25%	725
HEALTHLINK DIAGNOSTIC LABORATORIES		577	144	20%	721
NORTH FLORIDA PEDIATRICS-TALLAHASSEE		668	50	7%	718
DISNEY COVID TEST SITE		703	8	1%	711



# COVID-19: testing by laboratory

Data through Nov 1, 2020 verified as of Nov 2, 2020 at 09:25 AM

Data in this report are provisional and subject to change.

The numbers in the table below represent the number of Florida and non-Florida residents for whom test results were received by the Department of Health. A person can be tested by more than one laboratory and can have both positive and negative results. **Therefore, the sum of the numbers in each column will be larger than the total number of people tested.**

Reporting lab	Inconclusive	Negative	Positive	Percent positive	Total
AMELIA EXPRESS CARE		507	197	28%	704
MEDARBOR DIAGNOSTICS	1	146	552	79%	699
FLORIDA MEDICAL CLINIC	1	540	151	22%	692
HISTOPATHOLOGY SERVICES, LLC		598	77	11%	675
MINI ER ADULT AND PEDIATRIC URGENT CARE		574	98	15%	672
NONE		283	385	58%	668
ARCPPOINT LABS OF TAMPA		552	115	17%	667
SYNERGY DIAGNOSTIC LABORATORY	13	597	41	6%	651
SUNRISE MEDICAL LABORATORIES	2	434	205	32%	641
CENTRA CARE		411	224	35%	635
PREMIER MEDICAL LABORATORY SERVICES	1	434	199	31%	634
COASTAL MED URGENT CARE		104	523	83%	627
COASTAL LABORATORIES		518	94	15%	612
VENICE REGIONAL MEDICAL CENTER		547	63	10%	610
SARKIS CLINICAL TRIALS		532	73	12%	605
NEW YORK STATE ELR - LENCO MEDICAL LABORATORY		585	17	3%	602
NORTHWEST FLORIDA COMMUNITY HOSPITAL	6	227	366	61%	599
PATIENTS FIRST - MAHAN DRIVE		164	433	73%	597
NCH HEALTHCARE SYSTEM MICROBIOLOGY LAB		1	591	100%	592
HOLIDAY CVS LLC DBA CVSPHARMACY #5155		570	16	3%	586
MAVERICK LABS		409	174	30%	583
LAB CORP	2	273	308	53%	583
UAB HIGHLANDS LABORATORY		577	4	1%	581
NEW YORK STATE ELR - DEPARTMENT OF CLINICAL LABS		561	5	1%	566
ADVENT HEALTH CENTRA CARE: WATERFORD LAKES		480	85	15%	565
GESSLER CLINIC		211	334	61%	545
NITE LITE PEDIATRICS		224	321	59%	545
PRIMEHEALTH URGENT CARE	1	414	128	24%	543
EXPRESS GENE MOLECULAR DIAGNOSTIC LABORATORY		2	538	100%	540
PATIENTS FIRST - THOMASVILLE ROAD		488	52	10%	540
BAPTIST HEALTH URGENT CARE MIAMI BEACH		469	59	11%	528
HOLY CROSS HOSPITAL LABORATORY			522	100%	522
MICROGEN DX		160	355	69%	515
QUEST DIAGNOSTICS - IRVING	10	353	148	29%	511
SUNCOAST PATHOLOGY ASSOCIATES		468	39	8%	507
ORLANDO VETERANS AFFAIRS MEDICAL CENTER		166	337	67%	503
SOUTHEAST ALABAMA MEDICAL CENT		454	46	9%	500
ECCOLAB GROUP	1	138	353	72%	492
AMERICAN FAMILY CARE PACE		306	185	38%	491
NCF DIAGNOSTICS & DNA TECHNOLOGIES	14	174	293	61%	481
POINT OF CARE TESTING SITE		464	15	3%	479
TEMPUS CLINICAL LABORATORY	2	440	34	7%	476
JAY HOSPITAL CLINICAL LABORATORY		371	105	22%	476
BAPTIST MD ANDERSON CANCER CENTER		468	3	1%	471
HEALTHLINK DIAGNOSTIC LABORATORIES INC		430	39	8%	469
VERITOR		423	41	9%	464
SHORELINE PHYSICIAN GROUP		327	127	28%	454

# COVID-19: testing by laboratory

Data through Nov 1, 2020 verified as of Nov 2, 2020 at 09:25 AM

Data in this report are provisional and subject to change.

The numbers in the table below represent the number of Florida and non-Florida residents for whom test results were received by the Department of Health. A person can be tested by more than one laboratory and can have both positive and negative results. **Therefore, the sum of the numbers in each column will be larger than the total number of people tested.**

Reporting lab	Inconclusive	Negative	Positive	Percent positive	Total
PANCARE OF FLORIDA, INC			447	100%	<b>447</b>
MOLECULAR INFECTIOUS DISEASES		429	6	1%	<b>435</b>
GULF COAST MOLECULAR LABORATORIES	10	356	64	15%	<b>430</b>
CLARITY LABS		359	62	15%	<b>421</b>
WALGREENS COVID-19 TESTING	1	336	77	19%	<b>414</b>
NEW YORK STATE ELR - MOUNT SINAI LABORATORY		397	16	4%	<b>413</b>
TENNESSEE DOH - NASHVILLE	2	366	42	10%	<b>410</b>
EMERALD COAST URGENT CARE, LLC		260	147	36%	<b>407</b>
ADVENT HEALTH CENTRA CARE		111	293	73%	<b>404</b>
FLAGLER HOSPITAL	7	21	373	93%	<b>401</b>
QUEST DIAGNOSTICS NICHOLS INSTITUTE	5	374	17	4%	<b>396</b>
MEMORIAL PEMBROKE 24/7 CARE CENTER		300	94	24%	<b>394</b>
LABCORP TAMPA	1	69	319	82%	<b>389</b>
DAVITA LABS		348	37	10%	<b>385</b>
ADVENTHEALTH CENTRA CARE MOUNT DORA		199	179	47%	<b>378</b>
CARENOW URGENT CARE		265	112	30%	<b>377</b>
HOLMES REGIONAL MEDICAL CENTER		4	369	99%	<b>373</b>
NAPLES URGENT CARE	1	310	62	17%	<b>373</b>
MACDILL AFB 6TH MEDICAL GROUP		362	10	3%	<b>372</b>
MINUTECLINIC LLC # 0709		314	51	14%	<b>365</b>
LEHIGH REGIONAL MEDICAL CENTER LAB		342	22	6%	<b>364</b>
BAYA URGENT CARE		5	355	99%	<b>360</b>
CAREFAST+		311	46	13%	<b>357</b>
HENDRY REGIONAL MEDICAL CENTER		107	249	70%	<b>356</b>
GARCIA CLINICAL LABORATORY		19	336	95%	<b>355</b>
INFORM DIAGNOSTICS		349	5	1%	<b>354</b>
DYNIX DIAGNOSTIX		313	38	11%	<b>351</b>
THERADOC		152	194	56%	<b>346</b>
BAY MEDICAL CENTER SACRED HEART HEALTH SYSTEM		254	90	26%	<b>344</b>
NEW YORK STATE ELR - NEW YORK HOSPITAL LABORATORIES	1	332	9	3%	<b>342</b>
MINUTECLINIC, LLC DBA MINUTECLINIC #4717		335	6	2%	<b>341</b>
RIVER GARDEN HEBREW HOME FOR THE AGED		329	11	3%	<b>340</b>
SELECT REFERENCE LABORATORIES, LLC	1	325	11	3%	<b>337</b>
EUROFINS NTD, LLC		304	30	9%	<b>334</b>
NEW PLANT CITY FAMILY CARE	1	172	158	48%	<b>331</b>
BAYSHORE DIAGNOSTICS		296	34	10%	<b>330</b>
SMA SPECIALITY MEDICAL LAB		96	231	71%	<b>327</b>
VETERANS AFFAIRS MEDICAL CENTER LAB		13	312	96%	<b>325</b>
INTERLACHEN PEDIATRICS		310	14	4%	<b>324</b>
QUEST DIAGNOSTIC CLINICAL LABORATORIES	2	301	20	6%	<b>323</b>
PALMS MEDICAL GROUP	1	262	57	18%	<b>320</b>
SACRED HEART HOSPITAL ON THE GULF		242	77	24%	<b>319</b>
NEW YORK STATE ELR - ENZO CLINICAL LABS INC	1	310	4	1%	<b>315</b>
POINT OF CARE		191	124	39%	<b>315</b>
MY CLINICAL LAB		222	91	29%	<b>313</b>
NEW YORK STATE ELR - NEW YORK PRESBYTERIAN HOSPITAL CUMC CLINICAL		298	13	4%	<b>311</b>
ADVENT HEALTH -TAMPA		109	201	65%	<b>310</b>



# COVID-19: testing by laboratory

Data through Nov 1, 2020 verified as of Nov 2, 2020 at 09:25 AM

Data in this report are provisional and subject to change.

The numbers in the table below represent the number of Florida and non-Florida residents for whom test results were received by the Department of Health. A person can be tested by more than one laboratory and can have both positive and negative results. **Therefore, the sum of the numbers in each column will be larger than the total number of people tested.**

Reporting lab	Inconclusive	Negative	Positive	Percent positive	Total
BAYFRONT HEALTH ER CITRUS HILLS		283	24	8%	307
EMERALD COAST URGENT CARE LLC		247	56	18%	303
CORE DIAGNOSTIC LABORATORIES LLC		220	77	26%	297
AMERICA FAMILY CARE		245	49	17%	294
ARCPPOINT LABS OF WEST PALM BEACH		2	290	99%	292
DOCTOR'S MEMORIAL HOSPITAL		194	96	33%	290
SANFORD REFERENCE LAB		279	11	4%	290
GENESIS MEDICAL LABORATORY MIAMI FL.		80	209	72%	289
AUBURN UNIVERSITY MEDICAL CLINIC		227	62	21%	289
NCF DIAGNOSTICS & DNA TECHNOLOGIES LAB	5	225	57	20%	287
MID-FLORIDA PATHOLOGY		222	63	22%	285
FLO-MEDILAB SERVICES		81	202	71%	283
CAREFAST MURABELLA		246	34	12%	280
NORTH OKALOOSA MEDICAL CENTER		184	94	34%	278
SIPARADIGM, DIAGNOSTIC INFORMATICS		273	4	1%	277
MIDWAY SPECIALTY CARE CENTER	3	171	100	36%	274
GENESIS DIAGNOSTICS		202	69	25%	271
PALM GARDEN OF OCALA		264	5	2%	269
BALDWIN PEDIATRICS	1	253	13	5%	267
LABSTAT		101	165	62%	266
UAB UNIVERSITY OF ALABAMA HOSPITAL LAB		256	8	3%	264
Community_Health		224	39	15%	263
GULF COAST VILLAGE		262	1	0%	263
HEALTH CENTER OF PLANT CITY,THE		260	2	1%	262
BIOCEPT		249	13	5%	262
BAY PINES VAMC CLINICAL LABORATORY		11	250	96%	261
BOCA BIOLISTICS REFERENCE LABORATORY	2	180	79	30%	261
ANGEL KIDS PEDIATRICS-BARTRAM PARK		258	3	1%	261
PENSACOLA PEDIATRICS PA		205	55	21%	260
ANGEL KIDS PEDIATRICS-BEACH BLVD		251	8	3%	259
PHYSICIANS PRIMARY CARE		246	13	5%	259
SEBASTIAN RIVER MEDICAL CENTER		186	73	28%	259
TREE HOUSE PEDIATRICS		240	19	7%	259
PRIMARY CARE OF THE TREASURE COAST		228	30	12%	258
PENSACOLA PEDIATRICS		235	23	9%	258
FLORIDA WOMAN CARE LABORATORY LLC		232	26	10%	258
LIFE CARE CENTER OF OCALA		256			256
PRUITT HEALTH-SANTA ROSA		254	2	1%	256
JAMES A. HALEY VETERANS MICRO LAB			255	100%	255
PALACE NURSING HOME & REHAB CENTER		255			255
TYNDALL AFB		231	24	9%	255
FLORIDA HOSPITAL WAUCHULA		160	94	37%	254
MINUTECLINIC LLC 5852		219	35	14%	254
LAKE WALES MEDICAL CENTER INC		221	32	13%	253
LIFE CARE CENTER OF ORANGE PARK		252	1	0%	253
NEW YORK STATE ELR - QUEST DIAGNOSTICS INCORPORATED		242	10	4%	252
NCH HEALTHCARE BONITA		178	74	29%	252

# COVID-19: testing by laboratory

Data through Nov 1, 2020 verified as of Nov 2, 2020 at 09:25 AM

Data in this report are provisional and subject to change.

The numbers in the table below represent the number of Florida and non-Florida residents for whom test results were received by the Department of Health. A person can be tested by more than one laboratory and can have both positive and negative results. **Therefore, the sum of the numbers in each column will be larger than the total number of people tested.**

Reporting lab	Inconclusive	Negative	Positive	Percent positive	Total
US BIOTEK LABORATORIES	2	131	118	47%	251
MANOR AT CARPENTERS		241	9	4%	250
UR MEDICINE LABS- CENTRAL LABORATORY		244	6	2%	250
CENTRA CARE – SOUTH ORANGE		150	98	40%	248
SANTA ROSA MEDICAL GROUP - DR MICHAEL BARBER		217	31	13%	248
LIFE CARE CENTER OF PENSACOLA		241	4	2%	245
BIOCERNA LLC	8	181	55	23%	244
VAMC GAINESVILLE		2	242	99%	244
MEDFAST URGENT CARE			242	100%	242
QUALITOX LABORATORIES		105	137	57%	242
MARTIN MEMORIAL MEDICAL CENTER LAB		126	115	48%	241
ROSEWOOD HEALTHCARE & REHABILITATION CENTER		239	2	1%	241
AURORA DIAGNOSTICS BERNHARDT LABORATORIES PATHOLOGY SERVICE		189	52	22%	241
RUSKIN HEALTH CENTER		146	94	39%	240
SPECIALTY HEALTH AND REHABILITATION CENTER		217	23	10%	240
MEDSCAN LABORATORY INC		139	100	42%	239
USAFSAM/PHE		137	101	42%	238
PLANTATION BAY REHABILITATION CENTER		233	5	2%	238
QDX PATHOLOGY SERVICES		127	108	46%	235
ASCEND CLINICAL		227	5	2%	232
ST ANNES NURSING CENTER		231	1	0%	232
VAVA PARTNERS LLC		27	204	88%	231
SOLARIS DIAGNOSTICS		91	139	60%	230
SANTA ROSA CENTER FOR REHABILITATION AND HEALING		228	2	1%	230
CENTRA CARE WINTER PARK		197	31	14%	228
C.W. BILL YOUNG VA MEDICAL CENTER		8	220	96%	228
MC DIAGNOSTIC OF CONNECTICUT, PC #2220		196	31	14%	227
BAPTIST HEALTH EXPRESS CARE AT COUNTRY WALK		201	26	11%	227
GOOD SAMARITAN		226			226
PARAMOUNT URGENT CARE - WINDERMERE		166	55	25%	221
MINI ER AND URGENT CARE		151	68	31%	219
LEHIGH VALLEY GENOMICS			219	100%	219
PALMETTO SUBACUTE CARE CENTER		218			218
ADVENT HEALTH CARE CENTER CELEBRATION		206	12	6%	218
FLORIDA HOSPITAL HEARTLAND MED CTR LAKE PLACID		165	52	24%	217
AVECINA OAKLEAF		179	38	18%	217
CLEWISTON NURSING AND REHABILITATION CENTER		214			214
UNIVERSITY OF WEST FLORIDA STUDENT HEALTH SERVICES		165	49	23%	214
STAGEZERO LIFE SCIENCES INC	1	200	13	6%	214
ADVENTHEALTH CENTRA CARE		10	203	95%	213
POCONO MEDICAL CENTER		212			212
NAVAL HOSPITAL - JACKSONVILLE		38	168	82%	206
BAPTIST HEALTH EXPRESS CARE AT KEY BISCAYNE		184	22	11%	206
PARAMOUNT URGENT CARE - OVIEDO		94	111	54%	205
NEW YORK STATE ELR - EMPIRECITY LABORATORIES		187	18	9%	205
PHYSICIANS REGIONAL WALK-IN		172	33	16%	205
EMERALD SHORES HEALTH AND REHABILITATION		168	36	18%	204

# COVID-19: testing by laboratory

Data through Nov 1, 2020 verified as of Nov 2, 2020 at 09:25 AM

Data in this report are provisional and subject to change.

The numbers in the table below represent the number of Florida and non-Florida residents for whom test results were received by the Department of Health. A person can be tested by more than one laboratory and can have both positive and negative results. **Therefore, the sum of the numbers in each column will be larger than the total number of people tested.**

Reporting lab	Inconclusive	Negative	Positive	Percent positive	Total
MINUTECLINIC LLC #3631		166	37	18%	203
VAMC WEST PALM LAB		5	196	98%	201
UNIVERSITY OF ALABAMA		196	4	2%	200
ADVENT HEALTH CENTRA CARE PALM COAST		36	164	82%	200
CONSULATE HEALTH CARE OF WINTER HAVEN		199			199
LAKE PORT SQUARE		188	10	5%	198
ST JUDE CHILDREN'S RESEARCH HOSPITAL		185	11	6%	196
MACDILL AIR FORCE BASE		173	22	11%	195
PARAMOUNT URGENT CARE - ORLANDO		137	55	29%	192
PATHGROUP LABS LLC		90	102	53%	192
BAPTIST HEALTH SOUTH FLORIDA		6	186	97%	192
SOLARIS HEALTHCARE PARKWAY	1	188	1	1%	190
LIFEBRITE	1	64	124	66%	189
FLORIDA HOSPITAL MEDICAL GROUP		163	26	14%	189
CHARLES AIESI CONSULTING INC		176	12	6%	188
FAST TRACK URGENT CARE CENTER		1	187	99%	188
FISHERMENS HOSPITAL CLINICAL LAB		178	10	5%	188
COASTAL URGENT CARE		160	27	14%	187
FAST TRACK URGENT CARE CENTER - CARROLLWOOD		1	185	99%	186
BUREAU OF CLINICAL LABORATORIES		152	33	18%	185
LIFE CARE PONTE VEDRA INC		182	1	1%	183
ASAP LAB LLC		95	86	48%	181
EDEN SPRINGS NURSING AND REHAB CENTER		175	4	2%	179
VALENCIA HILLS HEALTH AND REHABILITATION CENTER		177	2	1%	179
FIU-HEALTH AUXILIARY LABORATORY		166	11	6%	177
NORTH FLORIDA PEDIATRICS - LAKE CITY		91	85	48%	176
MINUTECLINIC LLC #4415		149	27	15%	176
FULGENT GENETICS	2	141	32	18%	175
COASTAL PEDIATRIC GROUP		154	21	12%	175
CLIFFORD CHESTER SIMS VA NURSING HOME		171	2	1%	173
NEO GENOMICS - FORT MYERS	1	168	4	2%	173
GENESIS LABORATORY MANAGEMENT	1	120	52	30%	173
ST ANDREWS BAY SKILLED NURSING &		171			171
MEDONE URGENT CARE CENTER		74	96	56%	170
MACDILL AFB HOSPITAL		151	19	11%	170
AVELLINO LAB USA, INC	1	162	5	3%	168
CVS PHARMACY NO 7881		164	3	2%	167
NEW YORK STATE ELR - BIO REFERENCE LABORATORIES INC		167			167
ST. JAMES BAY HEALTH AND REHABILITATION CENTER		166	1	1%	167
MEDICAL VB		150	16	10%	166
UNKNOWN - BAD FACILITY CODE		69	94	58%	163
BRADENTON HEALTH CARE		163			163
COMMUNITY HEALTH CENTERS OF PINELLAS, INC.		3	159	98%	162
FLORIDA CLINICAL LABORATORY-BIOREFERENCE LABORATORIES		53	107	67%	160
MED FAST URGENT CARE CENTER		3	156	98%	159
ROSEN MEDICAL CENTER		144	15	9%	159
BLOCK, NATION, CHASE, AND SMOLEN FAMILY MEDICINE		125	33	21%	158

# COVID-19: testing by laboratory

Data through Nov 1, 2020 verified as of Nov 2, 2020 at 09:25 AM

Data in this report are provisional and subject to change.

The numbers in the table below represent the number of Florida and non-Florida residents for whom test results were received by the Department of Health. A person can be tested by more than one laboratory and can have both positive and negative results. **Therefore, the sum of the numbers in each column will be larger than the total number of people tested.**

Reporting lab	Inconclusive	Negative	Positive	Percent positive	Total
WUESTHOFF REF LABORATORY			158	100%	158
GATEWAY/ADVENT CENTRA CARE		2	156	99%	158
TIDE LABORATORIES		134	23	15%	157
BENTON PEDIATRICS INC		139	18	11%	157
THE MANOR AT CARPENTERS		123	32	21%	155
BLOUNTSTOWN REHABILITATION CENTER LLC		153	1	1%	154
CHIPOLA HEALTH AND REHAB		152	1	1%	153
HEALTH FIRST-HOLMES REGIONAL		1	152	99%	153
NORTH SHORE LIJ URGENT CARE PC		148	4	3%	152
VAMC BAY PINES		3	148	98%	151
ADVENTHEALTH CENTRA CARE WESLEY CHAPEL			151	100%	151
VAMC LAKE CITY		52	99	66%	151
PCB CLINIC		106	44	29%	150
PROTEUS MOLECULAR AND CLINICAL LAB	1	119	29	19%	149
DIAMOND RIDGE		147	1	1%	148
ADVENTHEALTH CENTRA CARE ALTAMONTE SPRINGS		90	57	39%	147
NIGHT LITE PEDIATRICS WINTER GARDEN		124	22	15%	146
ADVENTHEALTH CENTRA CARE OVIEDO		63	82	57%	145
LIFE CARE CENTER OF HILLIARD		141	4	3%	145
BOND CLINIC		42	102	71%	144
MALABAR/ADVENT CENTRA CARE		3	141	98%	144
USA HEALTH UNIVERSITY HOSPITAL CLINICAL LABORATORY	1	139	2	1%	142
ENGLEWOOD HEALTHCARE AND REHABILITATION CENTER		140			140
ACCU REFERENCE MEDICAL LAB		1	139	99%	140
WILLISTON CARE CENTER		139			139
PPC-LAB EDI ORCHARD BI		129	8	6%	137
LABORATORY SPECIALISTS OF MICHIGAN		19	116	86%	135
VISTA		34	101	75%	135
IRL MARKET LAB ALACHUA		104	31	23%	135
DEPARTMENT OF VETERANS AFFAIRS JAMES A. HALEY VETERANS HOSPITAL			134	100%	134
FAWCETT MEMORIAL HOSPITAL-LAB		39	95	71%	134
LYNN HAVEN SPORTS COMPLEX-WALKON CLINIC		18	115	86%	133
PORT ST LUCIE REHABILITATION AND HEALTHCARE		98	35	26%	133
AMERICAN PATHOLOGY PARTNERS		132	1	1%	133
BIOREFERENCE LABORATORIES	1	52	80	60%	133
GENE TOX WORLDWIDE	2	116	14	11%	132
INTEGRATED REGIONAL LABORATORIES		119	12	9%	131
HOSPITAL FOR SPECIAL SURGERY		130	1	1%	131
CITRUS HEALTH AND REHAB		112	18	14%	130
Quest Diag Unspecifd		84	46	35%	130
ADVENTHEALTH CENTRA CARE LAKE MARY		51	79	61%	130
BRIDGEWATER PARK HEALTH AND REHAB		130			130
MEMPHIS PATHOLOGY LABORATORY	1	124	5	4%	130
PALM BEACH COUNTY HEALTH DEPT LAB	1	126	2	2%	129
BMHSI-AEL MICROBIOLOGY LABORATORY	2	102	25	19%	129
THE MANOR AT BLUE WATER BAY		129			129
REHABILITATION CENTER OF LAKE CITY		127	2	2%	129

# COVID-19: testing by laboratory

Data through Nov 1, 2020 verified as of Nov 2, 2020 at 09:25 AM

Data in this report are provisional and subject to change.

The numbers in the table below represent the number of Florida and non-Florida residents for whom test results were received by the Department of Health. A person can be tested by more than one laboratory and can have both positive and negative results. **Therefore, the sum of the numbers in each column will be larger than the total number of people tested.**

Reporting lab	Inconclusive	Negative	Positive	Percent positive	Total
KEYSTONE REHAB		129			129
KEY WEST HEALTH AND REHAB		124	4	3%	128
MANOR AT BLUEWATER BAY		128			128
GENE BY GENE		61	66	52%	127
MAYFLOWER RETIREMENT CENTER		127			127
LABCORP OF AMERICA	2	84	40	32%	126
CENTRACARE		17	108	86%	125
TITUSVILLE/ADVENT CENTRA CARE			125	100%	125
LABORATORY OF FLORIDA		80	43	35%	123
REFUAH HEALTH CENTER LABORATORY		120	3	2%	123
WOODLANDS MEDICAL SPECIALISTS		111	12	10%	123
Point of Care Testing		74	49	40%	123
APP-UNIPATH, LLC		120	2	2%	122
LIFE CARE CENTER OF ALTAMONTE SPRINGS		102	20	16%	122
CONSULATE HEALTHCARE OF KISSIMMEE		120	1	1%	121
FERNANDINA BEACH REHAB AND NURSING		121			121
PARKVIEW HEALTH		121			121
BAYFRONT		76	44	37%	120
MIAMI VA HEALTHCARE SYSTEM			120	100%	120
THE CLUB AND REHABILITATION CENTER		119	1	1%	120
CENTRA CARE – AZALEA PARK		62	56	47%	118
PROHEALTH		12	106	90%	118
PARAMOUNT URGENT CARE VILLAGES		84	33	28%	117
MILLENNIUM LAB SERVICES			116	100%	116
W FRANK WELLS NURSING HOME		115	1	1%	116
PRIMARY CARE SERVICES AT ST ANDREWS ESTATES		115			115
PREMIER PLACE AT THE GLENVIEW		110	5	4%	115
ST JOHN'S NURSING CENTER		113	1	1%	114
VILLAGE DOCTORS FAMILY MEDICAL CENTER OF		96	18	16%	114
GENETWORKX		16	98	86%	114
ELLENTON PEDIATRICS		105	8	7%	113
ALLIED HEALTH FORT PIERCE		112			112
PRUITT HEALTH		110	2	2%	112
LEON MEDICAL CENTER		7	104	94%	111
WEST GABLES HEALTH CARE CENTER		110	1	1%	111
MEDICAL DIAGNOSTICS LABORATORIES,INC		18	93	84%	111
COASTAL HEALTH AND REHAB		110			110
AFC URGENT CARE ST. PETERSBURG		23	87	79%	110
PRIMARY CARE SERVICES AT INDIAN RIVER ESTATES		110			110
FLORIDA GULF COAST UNIVERSITY			110	100%	110
TIMBERRIDGE NURSING HOME & REHAB		83	26	24%	109
ADVANCED MEDICAL CENTER		86	22	20%	108
TREASURE COAST COMMUNITY HEALTH		102	6	6%	108
TACACHALE CLINICAL LABORATORY		107	1	1%	108
CAYUGA MEDICAL CENTER AT ITHACA		105	3	3%	108
ARCPPOINT LABS OF ORANGE PARK		100	7	7%	107
LONGWOOD HEALTH AND REHABILITATION CENTER		103	4	4%	107



# COVID-19: testing by laboratory

Data through Nov 1, 2020 verified as of Nov 2, 2020 at 09:25 AM

Data in this report are provisional and subject to change.

The numbers in the table below represent the number of Florida and non-Florida residents for whom test results were received by the Department of Health. A person can be tested by more than one laboratory and can have both positive and negative results. **Therefore, the sum of the numbers in each column will be larger than the total number of people tested.**

Reporting lab	Inconclusive	Negative	Positive	Percent positive	Total
HERON POINTE HEALTH AND REHABILITATION		106			106
FHMG-FLORIDA HOSPITAL MEDICAL GROUP		88	17	16%	105
CONSULATE HEALTHCARE OF VERO BEACH	6	97	2	2%	105
UNITED CLINICAL LABORATORIES		104	1	1%	105
DONALD W ROBERTSON DO PA		79	26	25%	105
BAYFRONT HEALTH ER PINELLAS PARK	1	70	34	32%	105
PARKS HEALTHCARE & REHABILITATION CTR	3	102			105
ADVENT HEALTH CENTRA CARE LONGWOOD		22	83	79%	105
PALM BAY HOSPITAL		2	102	98%	104
BREVARD HEALTH ALLIANCE		5	99	95%	104
TIMBER CREEK PEDIATRICS		104			104
ORLANDO HEALTH EMERGENCY DEPARTMENT		98	6	6%	104
CONSULATE HEALTH CARE OF MELBOURNE		103			103
VAMC			103	100%	103
INTEGRITY LABORATORIES, LLC	1	25	77	75%	103
BAYSIDE HEALTH AND REHABILITATION CENTER		103			103
AMERICAN RESEARCH LABS		4	97	96%	101
BAY VIEW HEALTHCARE		82	19	19%	101
UNIVERSITY OF TAMPA STUDENT HEALTH AND SHC CLINICAL LABORATORY		23	77	77%	100
ADVENTHEALTH CENTRA CARE CARROLLWOOD		1	99	99%	100
ARCADIA HEALTH AND REHABILITATION CENTER		99			99
ALLSOUTH URGENT CARE			99	100%	99
UNIVERSITY MEDICAL CENTER SUITES		86	12	12%	98
TGH		1	97	99%	98
MINUTECLINIC DIAGNOSTIC OF RHODE ISLAND, LLC #729		95	3	3%	98
NORTH FLORIDA PEDIATRICS PA - SUWANNEE		52	46	47%	98
HEALTH CENTERS AT BRENTWOOD		96	1	1%	97
NEIGHBORHOOD MEDICAL CENTER		92	5	5%	97
96THMEDEGLINAFB	1	84	11	11%	96
CAPE CANAVERAL HOSPITAL			96	100%	96
FLORIDA COMMUNITY HEALTH CENTERS INC			96	100%	96
HEART OF FLORIDA REGIONAL MED CTR		32	64	67%	96
FORT WALTON REHABILITATION CENTER		94	2	2%	96
GRAVITY DIAGNOSTICS, LLC		19	76	80%	95
CENTRAL FLORIDA HEALTH CARE		46	49	52%	95
DIAGNOSTIC SOLUTIONS		3	91	97%	94
PALM GARDEN OF PORT SAINT LUCIE		93	1	1%	94
THE TERRACE OF KISSIMMEE		79	15	16%	94
EMERALD COAST URGENT CARE		37	56	60%	93
MEDONE URGENT CARE AT ST. AUGUSTINE		2	91	98%	93
DOH - INDIAN RIVER		86	6	7%	92
RICARDO NAVARRO DO PA		87	4	4%	91
AZALEA TRACE		89	2	2%	91
REHABILITATION CENTER AT PARK PLACE		90			90
ADVENTHEALTH CENTRA CARE BRANDON		28	62	69%	90
SUWANNEE VALLEY NURSING CENTER		89			89
GRAVITY DIAGNOSTICS		36	53	60%	89



# COVID-19: testing by laboratory

Data through Nov 1, 2020 verified as of Nov 2, 2020 at 09:25 AM

Data in this report are provisional and subject to change.

The numbers in the table below represent the number of Florida and non-Florida residents for whom test results were received by the Department of Health. A person can be tested by more than one laboratory and can have both positive and negative results. **Therefore, the sum of the numbers in each column will be larger than the total number of people tested.**

Reporting lab	Inconclusive	Negative	Positive	Percent positive	Total
AVERO DIAGNOSTICS		64	24	27%	88
HARDEE MANOR HEALTH CARE CENTER		87	1	1%	88
JEFFERY WEINZWEIG		2	86	98%	88
BAYFRONT HEALTH PORT CHARLOTTE		22	65	75%	87
BAY BREEZE SENIOR LIVING AND REHABILITATION CENTER		87			87
LEE COUNTY EMERGENCY MEDICAL SERVICE		80	7	8%	87
CRESTVIEW REHABILITATION CENTER		32	55	63%	87
ARTHREX MEDICAL CENTER		37	49	57%	86
BAYA PHARMACY			86	100%	86
PPD	2	79	5	6%	86
PROVIDENCE HOSPITAL LABORATORY		82	4	5%	86
PACIFIC ANALYTICS			86	100%	86
ADVENTHEALTH CARE CENTER WATERMAN		78	8	9%	86
ADVENTHEALTH CENTRA CARE SANFORD		27	59	69%	86
NAVY HOSPITAL			85	100%	85
ROLLINS COLLEGE WELLNESS CENTER		5	80	94%	85
CORAL TRACE HEALTH CARE		85			85
PADDOCK RIDGE		84			84
WOMEN'S CARE FLORIDA LABORATORY		82	2	2%	84
NORTH FLORIDA/SOUTH GEORGA VETERANS HEALTH SYSTEM			83	100%	83
SEMINOLE COUNTY HEALTH DEPARTMENT		66	17	20%	83
COCOA BEACH/ADVENT CENTRA		6	77	93%	83
HARDEE COUNTY HEALTH DEPARTMENT		59	23	28%	82
EXPRESS GENE MOLECULAR DIAGNOSTICS LABORATORY		1	81	99%	82
DIAMOND RIDGE HEALTH AND REHABILITATION CENTER		81	1	1%	82
THE PAVILION FOR HEALTH CARE		72	10	12%	82
PERSONALIZED GENETIC TESTING		1	80	99%	81
SUNPATH-MDL	4	37	40	49%	81
LABORATORY CORP OF AMERICA	2	32	47	58%	81
WIMAUMA COMMUNITY HEALTH CENTER		65	16	20%	81
TRADITION MEDICAL CENTER LABORATORY		48	32	40%	80
MINUTECLINIC DIAGNOSTIC OF MICHIGAN, PC #8029		78	1	1%	79
CLINICAL PATHOLOGY LABS		1	78	99%	79
NEW YORK STATE ELR - WESTCHESTER MEDICAL CENTER		78	1	1%	79
ED FRASER MEMORIAL HOSPITAL		44	35	44%	79
MEADOWCREST FAMILY PHYSICIANS		69	10	13%	79
NADAL PEDIATRICS - VICTORIA STREET (3385)		62	17	22%	79
AFC URGENT CARE		3	75	96%	78
FAST TRACK URGENT CARE CENTER - RIVERVIEW			78	100%	78
QUEST INFECTIOUS DISEASE	1	73	4	5%	78
BAPTIST PRIMARY CARE MANDARIN PEDIATRICS	1	75	2	3%	78
MOBILE INFIRMARY MED CENTER PATH LAB		69	8	10%	77
HURLBURT FIELD CLINIC		39	38	49%	77
NEW YORK STATE ELR - KALEIDA HEALTH CENTER FOR LABORATORY		73	4	5%	77
SMA SPECIALTY MEDICAL LAB		8	69	90%	77
DEVANSH LAB WERKS INC		65	12	16%	77
ORANGE CITY NURSING AND REHAB		75	2	3%	77

# COVID-19: testing by laboratory

Data through Nov 1, 2020 verified as of Nov 2, 2020 at 09:25 AM

Data in this report are provisional and subject to change.

The numbers in the table below represent the number of Florida and non-Florida residents for whom test results were received by the Department of Health. A person can be tested by more than one laboratory and can have both positive and negative results. **Therefore, the sum of the numbers in each column will be larger than the total number of people tested.**

Reporting lab	Inconclusive	Negative	Positive	Percent positive	Total
325TH MEDICAL GROUP		19	57	75%	76
DYNAMIC MEDICAL USA			76	100%	76
ADVENTHEALTH CENTRA CARE DAYTONA BEACH		33	43	57%	76
PRECISION HEALTH RESOURCES, LLC		68	8	11%	76
ADVENTHEALTH CENTRA CARE WINTER PARK		10	66	87%	76
NEW YORK STATE ELR - MONTEFIORE MEDICAL CENTER LABORATORIES - MOSES		68	7	9%	75
MAYO CLINIC LABS - ROCHESTER MAIN CAMPUS		72	3	4%	75
NITE LITE PEDIATRICS - JACKSONVILLE		75			75
LONGWOOD FAMILY PRACTICE		65	9	12%	74
CENTRA CARE HUNTER'S CREEK		30	44	59%	74
URGENT CARE OF THE PALM BEACHES, NORTH PALM BEACH			74	100%	74
NOAH CLINICAL LABORATORY		63	11	15%	74
DAVITA LABORATORY SERVICES		60	14	19%	74
ADVENTHEALTH CENTRA CARE DELAND		10	64	86%	74
KEYS AHEC SCHOOL MEDICAL CLINIC		71	3	4%	74
EDGEWOOD NURSING CENTER		74			74
MINUTECLINIC LLC, #10357		72	1	1%	73
HOLY CROSS HOSPITAL		1	72	99%	73
FAST TRACK URGENT CARE CENTER - WESTCHASE			73	100%	73
CONSULATE HEALTH CARE - LAKE MARY		72	1	1%	73
OAKS OF KISSIMMEE HEALTH AND REHABILITATION CENTER		73			73
SHOAL CREEK REHABILITATION CENTER		71	1	1%	72
DOCTOR'S IN HOUSE LABORATORY		11	61	85%	72
ABBOTT		50	22	31%	72
AMMON LABS		61	10	14%	71
CARENOW		51	20	28%	71
ADVANCED LAB		67	4	6%	71
SCOTT LAKE HEALTH AND REHABILITATION CENTER		71			71
LAB		25	46	65%	71
QPS, LLC		69	1	1%	70
FINLAY CLINICAL LABORATORY		24	46	66%	70
Highlands Regional Hospital		63	7	10%	70
CBS LABORATORY		2	68	97%	70
SUNCOAST COMMUNITY HEALTH CENTERS PEDIATRICS		21	49	70%	70
UNIVERSITY HEALTH SYSTEM INC		63	7	10%	70
THE PALACE NURSING AND REHABILITATION CENTER		70			70
HIGHLANDS MEDICAL CENTER		67	2	3%	69
HERITAGE HEALTHCARE AND REHABILITATION CENTER		69			69
SPECTOR SCIENTIFIC LAB		3	66	96%	69
MEDIPATH		3	65	96%	68
CAREMOUNT MEDICAL - PATHOLOGY		68			68
PREMIER URGENT CARE OF BREVARD		1	67	99%	68
BAPTIST PRIMARY CARE		47	20	30%	67
SIMED LABORATORY		56	11	16%	67
PARRISH MEDICAL CENTER		19	48	72%	67
AEL- MEMPHIS		17	50	75%	67
SOUTH BALDWIN REGIONAL MEDICAL CENTER		63	3	5%	66

# COVID-19: testing by laboratory

Data through Nov 1, 2020 verified as of Nov 2, 2020 at 09:25 AM

Data in this report are provisional and subject to change.

The numbers in the table below represent the number of Florida and non-Florida residents for whom test results were received by the Department of Health. A person can be tested by more than one laboratory and can have both positive and negative results. **Therefore, the sum of the numbers in each column will be larger than the total number of people tested.**

Reporting lab	Inconclusive	Negative	Positive	Percent positive	Total
ACCU-REFERENCE MEDICAL LAB LLC		23	43	65%	66
PINES OF SARASOTA GARDEN		66			66
HUNT CLUB PEDIATRIC ASSOCIATES, P.A.		50	15	23%	65
SARAPATH DIAGNOSTICS			65	100%	65
NEW YORK STATE ELR - WHITE PLAINS HOSPITAL CENTER LAB		65			65
MEDEXPRESS CLEARWATER		2	63	97%	65
LAB CORP RTP	1	3	60	94%	64
HAVEN OF OUR LADY OF PEACE		64			64
SIGNATURE HEALTHCARE OF NORTH FLORIDA		63	1	2%	64
BROWARD HEALTH MEDICAL CENTER		3	61	95%	64
VITAS LUTHERAN TOWERS INPATIENT PROGRAM		63			63
OUT OF STATE		40	23	37%	63
CENTRA CARE KIDS WINTER PARK		21	41	66%	62
HIALEAH SHORES NURSING AND REHAB CENTER		62			62
EISENHOWER ARMY MEDICAL CENTER		58	4	6%	62
LAB CORP TAMPA		3	58	95%	61
STARKE FAMILY MEDICAL CENTER		53	8	13%	61
HEALTH FIRST-PALM BAY		2	59	97%	61
RIDGEWOOD DIAGNOSTIC LABORATORY		60	1	2%	61
SMILEY MEDICAL GROUP		55	5	8%	60
EXACT SCIENCES LABORATORIES, LLC		15	45	75%	60
POINT WASHINGTON MEDICAL CLINIC		1	59	98%	60
MEDICAL FP – WHOLE FAMILY HEALTH CENTER		60			60
ADVENTHEALTH CENTRA CARE TITUSVILLE		43	16	27%	59
GOLDEN GATE FAMILY CLINIC		1	58	98%	59
NEW YORK STATE ELR - WADSWORTH HEALTH CENTER		56	3	5%	59
SOUTH GEORGIA MEDICAL CENTER		48	11	19%	59
RCA LABORATORY SERVICES – NEW YORK ELR		25	33	57%	58
LABCORP BIRMINGHAM	1	7	50	86%	58
VA MEDICAL CENTER		7	51	88%	58
WHITE WILSON MEDICAL CENTER CLINIC		4	53	93%	57
INTERNAL LAB		50	7	12%	57
NEW YORK STATE ELR - STONY BROOK UNIVERSITY MEDICAL CENTER		53	4	7%	57
SEASIDE HEALTH AND REHABILITATION CENTER		1	55	98%	56
AMERICAN FINNISH NURSING HOME		56			56
VHA PUBLIC HEALTH REFERENCE LABORATORY- PALO ALTO		27	29	52%	56
MILLENNIUM PHYSICIANS GROUP		1	55	98%	56
ADVENTHEALTH CENTRA CARE TEMPLE TERRACE		36	20	36%	56
COMMUNITY HEALTH AND REHABILITATION CENTER		54	2	4%	56
EMERALD COAST HOSPICE		55			55
FAST TRACK URGENT CARE CENTER - SOUTH TAMPA			55	100%	55
HUNTSVILLE HOSPITAL LABORATORY		42	13	24%	55
EGLIN REGIONAL MEDICAL CENTER		15	40	73%	55
NORTH PORT REHAB, LLC		54	1	2%	55
VIERA HOSPITAL			55	100%	55
LABFIRST - DEPARTMENT OF PATHOLOGY		53	1	2%	54
CLERMONT HEALTH AND REHAB		40	14	26%	54

# COVID-19: testing by laboratory

Data through Nov 1, 2020 verified as of Nov 2, 2020 at 09:25 AM

Data in this report are provisional and subject to change.

The numbers in the table below represent the number of Florida and non-Florida residents for whom test results were received by the Department of Health. A person can be tested by more than one laboratory and can have both positive and negative results. **Therefore, the sum of the numbers in each column will be larger than the total number of people tested.**

Reporting lab	Inconclusive	Negative	Positive	Percent positive	Total
QUICK CARE MED PL CR		52	2	4%	54
LAB PLUS, LLC AT SAINT THOMAS WEST HOSPITAL		42	11	21%	53
OPTUM LABS LLC		7	46	87%	53
JAMES A HALEY VETERAN'S HOSPITAL			53	100%	53
PRIMECARE OF DOTHAN		36	17	32%	53
MEDFAST URGENT CARE CENTERS		13	40	75%	53
PHYSICIANS PRIMARY CARE LAB		38	15	28%	53
MILLER BIOCONNECT		43	10	19%	53
CENTRAL BALDWIN IMMEDIATE CARE & FAMILY PRACTICE		40	13	25%	53
FORT MYERS INTERNAL MEDICINE, LLC		49	4	8%	53
SANFORD LABORATORIES		44	8	15%	52
NEW YORK STATE ELR - NEW YORK CITY DEPARTMENT OF HEALTH & MENTAL		48	4	8%	52
FAST TRACK URGENT CARE CENTER - BRANDON			52	100%	52
ASCENSION SACRED HEART BAY LABORATORY		49	3	6%	52
TIMBER RIDGE LABORATORY		49	3	6%	52
NEW YORK STATE ELR - UNIVERSITY HOSPITAL, STONY BROOK SOUTHAMPTON		50	1	2%	51
ST VINCENT'S BIRMINGHAM LABORATORY		50	1	2%	51
DOCTORS URGENT CARE		10	41	80%	51
ARCPPOINT LABS		39	12	24%	51
CITRUS MEMORIAL HEALTH SYSTEM LAB		2	49	96%	51
SARASOTA CO. HEALTH DEPT # 58		40	11	22%	51
MD 365 MEDICAL CARE PLLC		50			50
CENTRA CARE CONWAY		20	30	60%	50
SOUTH BALDWIN MEDICAL CENTER GULF SHORES		41	9	18%	50
EAST ALABAMA MEDICAL CENTER LABORATORY		42	7	14%	49
ADVENTHEALTH CENTRA CARE CITRUS PARK			49	100%	49
DIAGNOSTIC LABORATORY OF OKLAHOMA		44	5	10%	49
SOLARIS NORTH NAPLES		48	1	2%	49
UNIVERSITY OF MIAMI		1	48	98%	49
MIAMI SHORES NURSING & REHAB		49			49
SPECIALITY LABORATORIES,INC		46	3	6%	49
NXGEN MDX		19	30	61%	49
P4 DIAGNOSTIX LABORATORY NETWORK		1	48	98%	49
LUTHERAN HAVEN		46	2	4%	48
NEW YORK STATE ELR - ELMHURST HOSPITAL CENTER	1	45	2	4%	48
SOLARIS HEALTHCARE OSCEOLA		46	2	4%	48
NITE LITE PEDIATRICS - PORT ST. LUCIE		42	6	13%	48
BAY CENTER HURRICANE SHELTER		48			48
ASSOCIATED CLINICAL LABORATORIES		45	2	4%	47
ADVENT HEALTH CENTRA CARE- AZALEA PARK		46	1	2%	47
INTERLAB		1	46	98%	47
SUNCOAST OPTIMAL WELLNESS		3	44	94%	47
WASHINGTON REHABILITATION AND NURSING CENTER		46			46
MEDEXPRESS VERO BEACH		16	30	65%	46
AMELIA MEDICAL CARE		1	45	98%	46
SOFT CELL LABORATORIES		44	2	4%	46
H LEE MOFFITT CANCER CENTER MICRO		46			46

# COVID-19: testing by laboratory

Data through Nov 1, 2020 verified as of Nov 2, 2020 at 09:25 AM

Data in this report are provisional and subject to change.

The numbers in the table below represent the number of Florida and non-Florida residents for whom test results were received by the Department of Health. A person can be tested by more than one laboratory and can have both positive and negative results. **Therefore, the sum of the numbers in each column will be larger than the total number of people tested.**

Reporting lab	Inconclusive	Negative	Positive	Percent positive	Total
PREMIER PLACE HEALTHCARE AT THE GLENVIEW		46			46
CSL PLASMA		16	30	65%	46
FAST TRACK URGENT CARE CENTER - WESLEY CHAPEL			46	100%	46
EAST MANATEE FAMILY	1	1	44	96%	46
MEDFAST URGENT CARE CENTER - ROCKLEDGE		24	22	48%	46
FIRST CHOICE PEDIATRICS SEMORAN		46			46
FLORIDA HEALTH CARE PLANS			46	100%	46
ST. CLOUD MEDICAL GROUP		46			46
ADVENTHEALTH CENTRE CARE - KISSIMMEE		25	20	44%	45
PRIMARY CARE SOUTH INC			45	100%	45
TIFFANY HALL NURSING AND REHAB		36	9	20%	45
ALLIANCE PEDIATRICS		24	21	47%	45
ADVENT HEALTH CENTRA CARE LAKE MARY		1	44	98%	45
GOVERNOR'S CREEK HEALTH & REHABILITATION		45			45
SOUTHPORT SQUARE HARBOUR HEALTH		45			45
BIOREFERENCE LABORATORIES, INC.		23	21	48%	44
GENPATH			44	100%	44
ALLIANCE OF PHYSICIANS AGAINST COVID-19			44	100%	44
MOOSEHAVEN LIFE CARE CENTER		44			44
ANY LAB TEST NOW		7	37	84%	44
NEW YORK STATE ELR - CATHOLIC HEALTH SYSTEM DEPT LABORATORY		43	1	2%	44
BRANCH MEDICAL CLINIC			43	100%	43
CHILDREN'S HOSPITAL OF ALABAMA		43			43
SANDY RIDGE CENTER FOR REHABILITATION AND HEALING		42	1	2%	43
QUEST DIAGNOSTICS-N ST PETERSBURG-5TH			43	100%	43
ADVENT HEALTH CENTRA CARE- KID'S CARE		39	4	9%	43
SOLARIS HEALTHCARE IMPERIAL		43			43
ADVENT HEALTH CENTRA CARE - EAST ORLANDO		18	25	58%	43
SOLARIS HEALTHCARE DAYTONA		42			42
NYU HOSPITAL CENTER CLINICAL LABS		42			42
HEALTH FIRST CAPE CANAVERAL HOSPITAL			41	100%	41
AMERICAN FAMILY MEDICAL		34	7	17%	41
FHMG LAKE MARY PEDS		39	2	5%	41
CENTRA CRARE POINCIANA		19	22	54%	41
FLORIDA HOSPITAL NEW SMYRNA		4	37	90%	41
QUOTIENT SCIENCES			41	100%	41
ADVENTHEALTH PALM COAST			41	100%	41
ADVENTHEALTH CENTRA CARE ORMOND BEACH		20	21	51%	41
MIAMI BEACH COMMUNITY HEALTH CENTER			41	100%	41
CENTRA CARE UNIVERSITY		9	31	78%	40
NORTH SHORE UNIVERSITY HOSPITAL LABORATORY		38	2	5%	40
PRIDE DIAGNOSTICS		24	16	40%	40
FINLAY CLINICAL LABORATORY INC		26	14	35%	40
HOPE HOSPICE AND COMMUNITY SERVICES INC	1	39			40
NEW YORK STATE ELR - WILSON MEMORIAL REGIONAL MEDICAL CENTER		39	1	3%	40
ADVENTHEALTH CENTRA CARE LEE ROAD		20	20	50%	40
MD LABS		18	21	54%	39



# COVID-19: testing by laboratory

Data through Nov 1, 2020 verified as of Nov 2, 2020 at 09:25 AM

Data in this report are provisional and subject to change.

The numbers in the table below represent the number of Florida and non-Florida residents for whom test results were received by the Department of Health. A person can be tested by more than one laboratory and can have both positive and negative results. **Therefore, the sum of the numbers in each column will be larger than the total number of people tested.**

Reporting lab	Inconclusive	Negative	Positive	Percent positive	Total
CLINICAL RESEARCH SEQUENCING PLATFORM		8	31	79%	39
ARBOR TRAIL		39			39
ADVENTHEALTH CENTRA CARE ORANGE CITY		2	37	95%	39
EXOSOME DIAGNOSTICS		37	2	5%	39
MAGNOLIA DIAGNOSTIC		1	38	97%	39
PARAMOUNT URGENT CARE		16	22	58%	38
ASTON GARDENS AT PELICAN MARSH		37	1	3%	38
MINUTECLINIC DIAGNOSTIC OF SOUTH CAROLINA, LLC		35	3	8%	38
ARCPPOINT LABS - BIRMINGHAM		32	6	16%	38
HEALTH CENTER AT BRENTWOOD		38			38
EXPRESS FAMILY CARE LAB			38	100%	38
GENEDX		32	6	16%	38
CHATHAM GLEN HEALTHCARE AND REHABILITATION CENTER		38			38
ST FRANCIS HOSPITAL		32	6	16%	38
MEDICAL DIAGNOSTIC LAB		2	36	95%	38
WELLNOW URGENT CARE PC		37			37
NEW YORK STATE ELR - LENOX HILL HOSPITAL		33	4	11%	37
MEDFAST URGENT CARE CENTER			37	100%	37
SMA LAB		5	32	86%	37
SOLARIS HEALTHCARE CHARLOTTE HARBOR		37			37
SUNRISE DIAGNOSTIC LABORATORY			37	100%	37
FIRST CHOICE URGENT CARE		10	27	73%	37
PHYSICIAN PARTNERS PERRY		24	13	35%	37
ORLANDO HEALTH AND REHAB CENTER		4	33	89%	37
TROY REGIONAL MEDICAL CENTER		29	8	22%	37
ADVENTHEALTH MEDICAL GROUP		35	2	5%	37
CAPITAL REGIONAL MEDICAL CENTER		2	35	95%	37
SIGNATURE HEALTHCARE AT THE COURTYARD		35	2	5%	37
QUEST DIAGNOSTICS INC.		6	31	84%	37
FLORIDA KEYS PEDIATRICS & ADOLESCENT CENTER		36			36
MAKO MEDICAL LABORATORIES		8	28	78%	36
NEW YORK STATE ELR - NEWYORK-PRESBYTERIAN/QUEENS DIAGNOSTIC		35	1	3%	36
NEW YORK STATE ELR - ERIE COUNTY MEDICAL CTR CLINICAL LABS		36			36
DOCTORS MEMORIAL FAMILY MEDICINE		1	35	97%	36
CENTRA CARE- WINTER GARDEN		4	32	89%	36
AFC URGENT CARE SEMINOLE			36	100%	36
GROWING TOGETHER PEDIATRICS LLC		36			36
IRL		4	31	89%	35
PALM GARDEN OF VERO BEACH		35			35
BAYA PHARMACY EAST			35	100%	35
ADVENT HEALTH FISH MEMORIAL		2	33	94%	35
KENDALL REGIONAL MEDICAL CENTER LAB	3		32	91%	35
CVS PHARMACY			35	100%	35
FHMG_CTR FOR SENIOR HEALTH		30	5	14%	35
BIODESIX, INC.		30	5	14%	35
LAKELAND REGIONAL HEALTH LAKE MIRIAM		3	32	91%	35
BROAD INSTITUTE CLINICAL SEQUENCING RESEARCH PLATFORM	1	30	3	9%	34



# COVID-19: testing by laboratory

Data through Nov 1, 2020 verified as of Nov 2, 2020 at 09:25 AM

Data in this report are provisional and subject to change.

The numbers in the table below represent the number of Florida and non-Florida residents for whom test results were received by the Department of Health. A person can be tested by more than one laboratory and can have both positive and negative results. **Therefore, the sum of the numbers in each column will be larger than the total number of people tested.**

Reporting lab	Inconclusive	Negative	Positive	Percent positive	Total
UNITED LABORATORY SERVICE		18	16	47%	34
LABCORP - MIAMI		4	30	88%	34
SUN COUNTRY PEDIATRICS PLLC		33	1	3%	34
MV MEDICAL PRACTICE DBA PRIMARY URGENT CARE		34			34
JAMES A. HALEY VETERANS' HOSPITAL			34	100%	34
PEDIATRIC CARE CENTER- JACKSONVILLE BEACH		11	23	68%	34
PRECISION HEALTH SOLUTIONS LAB		8	26	76%	34
EXPERTUS LABORATORIES INC		13	21	62%	34
QUEST DIAGNOSTICS NICHOLS INSTITUTE- LPP		3	31	91%	34
NEXT MOLECULAR ANALYTICS		3	30	91%	33
TREASURE COAST MEDICAL ASSOCIATES		1	32	97%	33
AHSE ROP		32	1	3%	33
PEDIATRIC ASSOCIATES ORLANDO		27	6	18%	33
AYERS NURSING AND REHABILITATION CENTER		33			33
DOH-WEST PALM BEACH BRANCH LABORATORY		1	32	97%	33
DESOTO MEMORIAL HOSPITAL LAB			33	100%	33
ALTAMONTE PEDIATRIC ASSOCIATES		30	2	6%	32
PEDIATRICS OF GREATER ORLANDO		27	5	16%	32
POPLAR HEALTHCARE PLLC	1	10	21	66%	32
LIFE CARE CENTER AT WELLS CROSSING		19	13	41%	32
BROWARD HEALTH CORAL SPRINGS EPIDEMIOLOGY DEPT			32	100%	32
MED FAST		1	31	97%	32
FHMG FLORIDA HOSPITAL MEDICAL GROUP		27	5	16%	32
CLIFFORD CHESTER SIMS STATE VETERANS		32			32
ST VINCENTS MEDICAL CENTER RIVERSIDE NURSING		4	28	88%	32
Diatherix Laboratories, LLC		17	15	47%	32
RASHDA ALBIBI M.D. P.A.		30	2	6%	32
VA		15	16	52%	31
ADVENTHEALTH CENTRA CARE UNIVERSITY		5	26	84%	31
QUEST DIAGNOSTIC INC	1	4	26	84%	31
WESTMINSTER ST AUGUSTINE		31			31
RDX BIOSCIENCE,			31	100%	31
ST. MARYS MEDICAL CENTER		1	30	97%	31
QUEST DIAGNOSTICS-VERO BEACH-37TH ST		31			31
GRAND OAKS OF JENSEN BEACH LLC		31			31
BAYSHORE PATHOLOGY		30	1	3%	31
NEW YORK STATE ELR - ROCHESTER GENERAL HOSPITAL LABORATORY		30	1	3%	31
NEW YORK STATE ELR - BRONX LEBANON HOSPITAL-MEDICAL CENTER		30	1	3%	31
ARCPPOINT LABS OF SARASOTA		1	29	97%	30
MEYER PEDIATRICS		23	7	23%	30
MANOR CARE OF NAPLES FL LLC		30			30
PRMG - EAST NAPLES		23	7	23%	30
URGENT CARE TCMA			30	100%	30
PALM GARDEN OF WINTER HAVEN		16	14	47%	30
MOLECULAR DIAGNOSTICS		1	29	97%	30
DOH		16	14	47%	30
ACCURATE DIAGNOSTIC LAB		29	1	3%	30

# COVID-19: testing by laboratory

Data through Nov 1, 2020 verified as of Nov 2, 2020 at 09:25 AM

Data in this report are provisional and subject to change.

The numbers in the table below represent the number of Florida and non-Florida residents for whom test results were received by the Department of Health. A person can be tested by more than one laboratory and can have both positive and negative results. **Therefore, the sum of the numbers in each column will be larger than the total number of people tested.**

Reporting lab	Inconclusive	Negative	Positive	Percent positive	Total
PANAMA CITY DEVELOPMENTAL CENTER☐		30			30
MEDFAST URGENT CARE CENTER - WICKHAM			30	100%	30
LEE HEALTH CONVENIENT CARE - PAGE FIELD		24	6	20%	30
HUNTINGTON HOSPITAL LABORATORY		29	1	3%	30
KEYS MEDICAL GROUP			30	100%	30
P4CLINICAL	3	2	24	83%	29
DOCTORS CENTER,THE		18	11	38%	29
NEW YORK STATE ELR - SARATOGA HOSPITAL LABORATORY		28	1	3%	29
LECONTE MEDICAL CENTER LAB		23	6	21%	29
CENTRA CARE – APOPKA			29	100%	29
MOLECULAR TESTING LABS			29	100%	29
WESTWOOD NURSING AND REHABILITATION		28	1	3%	29
AMEERAH LABS			29	100%	29
MINUTECLINIC #4760		29			29
WUESTHOFF MEMORIAL HOSPITAL			29	100%	29
UNIVERSITY OF MIAMI HEPATOLOGY DIAGNOSTIC LABORATORY			28	100%	28
WELL HEALTH WORKS		28			28
FLORIDA HOSPITAL		21	7	25%	28
PATRICK AIR FORCE BASE		1	27	96%	28
THE CANOPY AT BERRYHILL		27			27
SOUTHEAST ALABAMA MEDICAL CENTER			27	100%	27
MINUTECLINIC DIAGNOSTIC OF RHODE ISLAND, LLC #1544		26	1	4%	27
ST AUGUSTINE PEDIATRIC ASSOC		27			27
SUNCOAST LABS			27	100%	27
LONGLEAF DIAGNOSTIC LABORATORIES		2	25	93%	27
ISLAND COAST PEDIATRICS		27			27
MOBILE PHYSICIAN SERVICES INC		27			27
RDV SPORTSPLEX PEDIATRICS		20	6	23%	26
LIFE CARE CENTER OF WINTER HAVEN		14	12	46%	26
ADVENT HEALTH NEW SMYRNA BEACH			26	100%	26
FL HUD DESTIN, LLC D/B/A GRAND BOULEVARD HEALTH		26			26
PEDIATRICS OF CENTRAL FLORIDA KISSI		19	7	27%	26
MONCRIEF ARMY HEALTH CLINIC			26	100%	26
OAKTREE HEALTHCARE			26	100%	26
USF HEALTH MORSANI CENTER		5	21	81%	26
IPSUM DIAGNOSTICS			26	100%	26
QUEST DIAGNOSTICS NICHOLS INSTITUTE - SJC (LPP)		21	5	19%	26
MEDFAST URGENT CARE CENTER - TITUSVILLE			26	100%	26
CDC		17	9	35%	26
BALDOMERO LOPEZ STATE VETERANS NURSING HOME		26			26
DOCTORS MEMORIAL HOSPITAL		13	13	50%	26
HEALTH FIRST-VIERA HOSPITAL		1	24	96%	25
LAKE CITY VETERANS HOSPITAL			25	100%	25
John Knox Village of Florida ALF		25			25
JACKSON HEALTH SYSTEM		1	24	96%	25
FLORIDA DEPARTMENT OF HEALTH IN POLK COUNTY		25			25
ADVENTIST HEALTH SYSTEM FLORIDA		22	3	12%	25

# COVID-19: testing by laboratory

Data through Nov 1, 2020 verified as of Nov 2, 2020 at 09:25 AM

Data in this report are provisional and subject to change.

The numbers in the table below represent the number of Florida and non-Florida residents for whom test results were received by the Department of Health. A person can be tested by more than one laboratory and can have both positive and negative results. **Therefore, the sum of the numbers in each column will be larger than the total number of people tested.**

Reporting lab	Inconclusive	Negative	Positive	Percent positive	Total
VISITING PHYSICIANS ASSOCIATION LABORATORY		23	2	8%	25
CVS MINUTE CLINIC			25	100%	25
UNIVERSITY ALABAMA		24	1	4%	25
GULFVIEW MEDICAL INSTITUTE		25			25
CENTRA CARE-LBV			24	100%	24
COURTYARDS OF ORLANDO		24			24
BIOFIRE		7	17	71%	24
WELLSNOW URGENT CARE		23	1	4%	24
FAST TRACK URGENT CARE CENTER - SEMINOLE			24	100%	24
LABORATORY DYNAMICS		20	4	17%	24
VA GULF COAST VETERANS HEALTH CARE SYSTEM		16	8	33%	24
MEDFAST URGENT CARE CENTER - SARNO			24	100%	24
MADWAR		19	5	21%	24
CONNECTICUT DEPARTMENT OF HEALTH		22	2	8%	24
AVENTIS BIO-SERVICES CTL		24			24
TRUGENX		1	23	96%	24
BENTON HOUSE OF ST. JOHNS		23			23
UF HEALTH NORTH JACKSONVILLE			23	100%	23
NEW YORK STATE ELR - LOURDES HOSPITAL INC		22	1	4%	23
PECONIC BAY MEDICAL CENTER LABORATORY		19	4	17%	23
TRADITIONAL HOME CARE INC		23			23
THE TERRACE OF JACKSONVILLE		3	20	87%	23
PATIENTS FIRST LAKE ELLA MEDICAL CENTER		21	2	9%	23
MEDEXPRESS URGENT CARE-NORTH PORT		2	21	91%	23
ISLAND COAST PEDIATRICS PA		22	1	4%	23
MEDEXPRESS ROYAL PALM BEACH		20	3	13%	23
ST. CLOUD HOSPITAL		20	3	13%	23
BAYFRONT MEDICAL		18	5	22%	23
PHYSICIANS REGIONAL CLINIC		18	5	22%	23
NYELR - QUEST DIAGNOSTICS OF PENNSYLVANIA INC		22	1	4%	23
SENIOR HEALTH OF WINTER PARK DUNDEE		23			23
EAST LAKE PEDIATRICS			23	100%	23
ADVENTHEALTH CENTRA CARE - KIDS LAKE MARY		14	8	36%	22
PENNSYLVANIA DEPT OF HEALTH		19	3	14%	22
USF		1	21	95%	22
FLAGLER COUNTY HEALTH DEPARTMENT		22			22
FLORIDA DEPARTMENT OF HEALTH		15	7	32%	22
COLLIER HMA PHYSICIAN MANAGEMENT LLC		18	4	18%	22
EGL GENETIC DIAGNOSTICS		1	21	95%	22
Q ANSWER LAB		2	20	91%	22
PLANTATION BAY REHAB FACILITY		21	1	5%	22
HOLZER HEALTH CENTER			22	100%	22
DIACARTA INC.		22			22
NORTHWELL HEALTH PLAINVIEW HOSPITAL LABORATORY		20	2	9%	22
MEDFAST URGENT CARE CENTER - COCOA			22	100%	22
DAIRY ROAD URGENT CARE		14	8	36%	22
LABCORP - CLEARWATER		3	19	86%	22

# COVID-19: testing by laboratory

Data through Nov 1, 2020 verified as of Nov 2, 2020 at 09:25 AM

Data in this report are provisional and subject to change.

The numbers in the table below represent the number of Florida and non-Florida residents for whom test results were received by the Department of Health. A person can be tested by more than one laboratory and can have both positive and negative results. **Therefore, the sum of the numbers in each column will be larger than the total number of people tested.**

Reporting lab	Inconclusive	Negative	Positive	Percent positive	Total
STATE LAB		2	20	91%	22
CATHOLIC HEALTH SYSTEM DEPT LABORATORY		22			22
FAMILY CARE PARTNERS		13	9	41%	22
MOBILE DIVISION LABORATORY		7	15	68%	22
LENCO MEDICAL LABORATORY		21			21
GRAND ST PAUL CVS		21			21
SHORE FACILITY INC		21			21
ST. ANNE'S NURSING CENTER & RESIDENCE		21			21
MEDLOGIC, LLC		3	18	86%	21
SUNQUEST		3	18	86%	21
EMPIRE CITY LABORATORIES INC		2	19	90%	21
WUESTHOFF MEDICAL CENTER-MELBOURNE			21	100%	21
NEW YORK STATE ELR - VASSAR BROTHERS MEDICAL CENTER LABORATORY		20	1	5%	21
PALMS MEDICAL GROUP HIGH SPRINGS		21			21
PONCE THERAPY CARE CENTER		18	3	14%	21
UCLA HEALTHCARE CLINICAL LABS		17	4	19%	21
FLORIDA PEDIATRICS		6	15	71%	21
CLEVELAND CLINIC FOUNDATION		11	10	48%	21
UNIPATH		14	7	33%	21
NATIONS BEST FAMILY HEALTH CARE		2	19	90%	21
FHMG - FLORIDA HOSPITAL MEDICAL GROUP		18	3	14%	21
TRENTON MEDICAL CENTER INC DBA PALMS MEDICAL GROUP	2	13	6	29%	21
CARENOW - DOWNTOWN NORTH GULCH		20			20
LABCORP - DAYTONA BEACH			20	100%	20
COLOR GENOMICS, INC.		19	1	5%	20
DEPARTMENT OF VETERANS AFFAIRS ORLANDO MEDICAL CENTER		5	15	75%	20
ASSOCIATED PATHOLOGISTS		16	4	20%	20
THE CHAPPEL GROUP RESEARCH		20			20
COMPREHENSIVE CHILDCARE		15	5	25%	20
CENTRA CARE - SAND LAKE			20	100%	20
NEW YORK STATE ELR - BROOKDALE UNIVERSITY HOSPITAL		19	1	5%	20
NOMIHEALTH			20	100%	20
UNITED LABS		20			20
SUNTREE INTERNAL MEDICINE		20			20
MEDICAL EXPRESS CORP		18	2	10%	20
BOCA BIOLISTIC REFERENCE LAB			20	100%	20
MANDARIN PEDIATRICS		18	2	10%	20
MAYO CLINIC LABS - ROCHESTER SUPERIOR DRIVE		2	18	90%	20
KEY PRIMARY CARE			20	100%	20
MONTEFIORE NEW ROCHELLE HOSPITAL		19	1	5%	20
WESTMINSTER WOODS ON JULINGTON CREEK		18	2	10%	20
ADDICTION LABS OF AMERICA		2	17	89%	19
SEMINOLE NURSING PAVILION		13	6	32%	19
PALO ALTO VA MEDICAL CENTER		1	18	95%	19
PATHGROUP			19	100%	19
PARK WEST MEDICAL CENTER		18	1	5%	19
MILLENNIUM PHYSICIAN GROUP LLC		18	1	5%	19

# COVID-19: testing by laboratory

Data through Nov 1, 2020 verified as of Nov 2, 2020 at 09:25 AM

Data in this report are provisional and subject to change.

The numbers in the table below represent the number of Florida and non-Florida residents for whom test results were received by the Department of Health. A person can be tested by more than one laboratory and can have both positive and negative results. **Therefore, the sum of the numbers in each column will be larger than the total number of people tested.**

Reporting lab	Inconclusive	Negative	Positive	Percent positive	Total
CORAL GABLES HOSPITAL			19	100%	19
UCC - WELLINGTON			19	100%	19
ESCAMBIA COUNTY JAIL		12	7	37%	19
HEALTHY MINORS, LLC.		19			19
SANTA ROSA HMA PHYS MGMT		15	4	21%	19
PENSACOLA DEVELOPMENTAL CENTER		3	16	84%	19
EMBRY RIDDLE AERONAUTICAL UNIVERSITY HEALTH SERVICES			19	100%	19
SOUTHERN LABORATORY		3	16	84%	19
MED HEALTH SERVICES		18	1	5%	19
MEDCOMP SCIENCES			19	100%	19
ADVENT HEALTH SEBRING			19	100%	19
RIVERS FAMILY MEDICINE PA		17	2	11%	19
INTEGRATED REGIONAL LABORATORIES - LARGO			19	100%	19
CYPRESS COVE CARE CENTER			19	100%	19
MINUTE CLINIC LLC #2216		18	1	5%	19
DEPARTMENT OF VETERANS AFFAIRS MEDICAL CENTER			19	100%	19
UNIVERSITY HILLS HEALTH AND REHABILITATION CENTER		16	3	16%	19
LAB INTERMARKET FACILITY LAB		1	18	95%	19
MINUTECLINIC DIAGNOSTIC OF RHODE ISLAND, LLC #212		19			19
RITECARE MED CTR H			19	100%	19
STONE WASH CLINICAL LABORATORIES		2	17	89%	19
TOTAL RENAL LABORATORIES INC		13	5	28%	18
CENTRA CARE - LAKE NONA		3	15	83%	18
SEVEN RIVERS REGIONAL MEDICAL CENTER		5	13	72%	18
HERITAGE WATERSIDE		18			18
ADVENT HEALTH CENTRE CARE		4	14	78%	18
MADISON CORE LABORATORIES		17	1	6%	18
PIONEER CLINICAL LAB, LLC		17	1	6%	18
STUART URGENT CARE			18	100%	18
UPMC CHAUTAUQUA AT WCA LABORATORY		17	1	6%	18
PALMS OF SEBRING		10	8	44%	18
PROMEDICA LABORATORIES		16	2	11%	18
TPCA CLINICAL LABORATORIES		15	3	17%	18
LABCORP INC		5	13	72%	18
BAY PINES VA		1	17	94%	18
FIRST CHOICE PEDIATRICS LOOP		16	2	11%	18
PENSACOLA PEDIATRICS - PACE		15	3	17%	18
INTERCOASTAL MEDICAL GROUP			18	100%	18
FOUNTAIN MANOR HEALTH AND REHAB CENTER		18			18
MOORINGS PARK OAKSTONE AT GREY OAKS		17	1	6%	18
XPRESS WELLNESS URGENT CARE			18	100%	18
QHC UPSTATE MEDICAL PC		14	4	22%	18
BAPTIST SOUTH MEDICAL CENTER		2	15	88%	17
PALM RIVER COMMUNITY HEALTH CENTER		15	2	12%	17
CONEY ISLAND HOSPITAL		17			17
PHYSICIANS STAT			17	100%	17
REDITUS LABORATORIES			17	100%	17



# COVID-19: testing by laboratory

Data through Nov 1, 2020 verified as of Nov 2, 2020 at 09:25 AM

Data in this report are provisional and subject to change.

The numbers in the table below represent the number of Florida and non-Florida residents for whom test results were received by the Department of Health. A person can be tested by more than one laboratory and can have both positive and negative results. **Therefore, the sum of the numbers in each column will be larger than the total number of people tested.**

Reporting lab	Inconclusive	Negative	Positive	Percent positive	Total
PARAMOUNT URGENT CARE - CLERMONT		2	15	88%	17
BIO-REFERENCE LABORATORIES		3	14	82%	17
WATSON CLINIC LLP SOUTH			17	100%	17
STATEN ISLAND UNIVERSITY HOSPITAL-POUCH		17			17
DAVID LAWRENCE CENTER		15	2	12%	17
JACKSON NORTH MEDICAL CENTER		2	15	88%	17
UVMHC MICROBIOLOGY		16	1	6%	17
CONSULATE HEALTH CARE OF NEW PORT RICHEY		17			17
NEW YORK STATE ELR - LABORATORY ALLIANCE OF CENTRAL NEW		17			17
PALM BAY URGENT CARE		1	16	94%	17
DE LUNA HEALTH AND REHABILITATION CENTER		17			17
BAYVIEW MEDICAL		17			17
ADVENT HEALTH BCU			17	100%	17
MED EXPRESS		1	16	94%	17
CONSOLIDATED LAB SERVICES		8	9	53%	17
AMERICAN HEALTH ASSOCIATES OF TAMPA		2	15	88%	17
NEW YORK STATE ELR - ST PETER'S BENDER LABORATORY		17			17
ADVENT HEALTH LAKE WALES MEDICAL GROUP		12	5	29%	17
ADVENTHEALTH CENTRA CARE WINTER GARDEN		3	14	82%	17
ASCENSION ST. VINCENT'S PRIMARY CARE			17	100%	17
NEW YORK STATE ELR - SUNY UPSTATE MEDICAL UNIVERSITY		16			16
REGENCY CARE OF BLOUNTSTOWN LLC		16			16
MILLENNIUM PHYSICIAN GROUP LCC			16	100%	16
XERA MED RESEARCH			16	100%	16
NEW YORK STATE ELR - LONG ISLAND JEWISH MED CTR		16			16
CVS PHARMACY NO 10613		15	1	6%	16
WALGREENS #6637		16			16
CVS PHARMACY # 10423		15	1	6%	16
QUESTDIAGNOSTICS INCORPORATED		2	14	88%	16
NORTH FLORIDA PEDIATRICS - MARIANNA		4	12	75%	16
EVERLYWELL		9	7	44%	16
MEDFAST URGENT CARE CENTER - COCOA BEACH			16	100%	16
METRO KNOXVILLE HMA		15	1	6%	16
URGENT CARE CLINIC OF LINCOLN		14	2	13%	16
TAYLORVILLE FAMILY MEDICINE		11	5	31%	16
ADVENTHEALTH PEDIATRICS/LAKE MARY PEDS		12	4	25%	16
HEALTH CENTRAL HOSPITAL			16	100%	16
QUEST DIAGNOSTICS INCORPORATED			15	100%	15
NEW YORK STATE ELR - GOOD SAMARITAN HOSPITAL LABORATORY		14	1	7%	15
MINUTE CLINIC INCORPORATE		12	3	20%	15
FLORIDA PEDIATRIC GROUP		5	10	67%	15
ADVENTHEALTH ZEPHYRHILLS			15	100%	15
CVS			15	100%	15
NEW YORK STATE ELR - JACOBI MEDICAL CENTER		15			15
FAST TRACK URGENT CARE CENTER - TYRONE			15	100%	15
BOZEMAN HEALTH DEACONESS HOSPITAL		12	3	20%	15
DELRAY MEDICAL CENTER LAB		1	14	93%	15



# COVID-19: testing by laboratory

Data through Nov 1, 2020 verified as of Nov 2, 2020 at 09:25 AM

Data in this report are provisional and subject to change.

The numbers in the table below represent the number of Florida and non-Florida residents for whom test results were received by the Department of Health. A person can be tested by more than one laboratory and can have both positive and negative results. **Therefore, the sum of the numbers in each column will be larger than the total number of people tested.**

Reporting lab	Inconclusive	Negative	Positive	Percent positive	Total
DIATHERIX		13	2	13%	15
TEN HEALTHCARE		2	13	87%	15
LABCORP RARITAN		14	1	7%	15
NEW YORK STATE ELR - SOUTHSIDE HOSPITAL NORTHWELL HEALTH LABORATORY		14	1	7%	15
MILTON 4707		15			15
ORLANDO HEALTH		2	13	87%	15
UNK		7	8	53%	15
FLORIDA COMMUNITY HEALTH CENTER OF ST. LUCIE		1	14	93%	15
OKEECHOBEE HEALTHCARE FACILITY			14	100%	14
FLORIDA HOSPITAL LABS		5	9	64%	14
AFC URGENT CARE - FARMINGDALE		14			14
NEW YORK STATE ELR - CATHOLIC HEALTH SERVICES REGIONAL LABORATORY		11	3	21%	14
CVS/PHARMACY #10373		14			14
INTERNATIONAL MEDICAL LABORATORY		14			14
LAKELAND NURSING & REHABILITATION			14	100%	14
POARCH BANC CREEK INDIANS TRIBAL HEALTH DEPARTMENT			14	100%	14
LINCOLN DIAGNOSTIC LAB		14			14
FLORIDA HEALTH CARE		2	12	86%	14
HENNEPIN COUNTY MEDICAL CENTER (HCMC)		4	10	71%	14
PHARMCO RX		13	1	7%	14
NEW YORK STATE ELR - JAMAICA HOSPITAL MEDICAL CENTER		14			14
PEDIATRICS IN BREVARD PA		7	7	50%	14
ASURANCE SCIENTIFIC LABORATORIES		14			14
WESTPAC LABS		1	13	93%	14
PHOSPHORUS DIAGNOSTICS		12	2	14%	14
LABCORP BURLINGTON CYTO		10	4	29%	14
CRAIG BERGER MD PL D/B/A BAY AREA EYE INSTITUTE		14			14
New York-Presbyterian Hospital/Weill Cornell Medi		14			14
WEST PALM BEACH VAMC			14	100%	14
ADVANCED MEDICAL GROUP			14	100%	14
ORLANDO HEALTH CENTER FOR REHABILITATION		14			14
LAKELAND REGIONAL RESPIRATORY CARE CENTER			13	100%	13
ADVANCED URGENT CARE		11	2	15%	13
WALK IN MEDICAL URGENT CARE		13			13
BAPTIST HEALTH URGENT CARE WEST BOCA			13	100%	13
CLINICAL LABORATORY SERVICES			13	100%	13
PINELLAS COUNTY JAIL			13	100%	13
SOUTHEAST FAMILY HEALTHCARE CENTER			13	100%	13
CALHOUN LIBERTY HOSPITAL			13	100%	13
DEPARTMENT OF VETERAN AFFAIRS		11	2	15%	13
SARNO EXTENDED HOURS			13	100%	13
AURORA DIAGNOSTICS		2	11	85%	13
PEDIATRICS IN BREVARD PA- ROCKLEDGE		11	2	15%	13
OPIS ISLAND LAKE CENTER		13			13
EXPRESS CARE OF BELLEVIEW		13			13
AFTER HOURS PEDIATRICS			13	100%	13
CENTRA CARE DR. PHILLIPS		1	12	92%	13

# COVID-19: testing by laboratory

Data through Nov 1, 2020 verified as of Nov 2, 2020 at 09:25 AM

Data in this report are provisional and subject to change.

The numbers in the table below represent the number of Florida and non-Florida residents for whom test results were received by the Department of Health. A person can be tested by more than one laboratory and can have both positive and negative results. **Therefore, the sum of the numbers in each column will be larger than the total number of people tested.**

Reporting lab	Inconclusive	Negative	Positive	Percent positive	Total
WEDGEWOOD HEALTHCARE CENTER		10	3	23%	13
BOULEVARD REHABILITATION CENTER			13	100%	13
NEW YORK PRESBYTERIAN - ALLEN HOSPITAL		13			13
THE COMMONWEALTH OF MASSACHUSETTS			13	100%	13
HEALTHQUEST LABORATORIES		4	9	69%	13
ALLEGRO		13			13
FLORIDA STATE HOSPITAL			13	100%	13
BORLAND GROOVER CLINIC	1	11	1	8%	13
THE CANOPY AT HARPER LAKE	1		12	92%	13
IMA MEDICAL GROUP POINCIANA		9	4	31%	13
EVENT MED SERVICES LABORATORY		13			13
ERIC C MARSHAL MD, PC DBA MINUTECLINIC		12	1	8%	13
CARENOW URGENT CARE – FORT PIERCE		13			13
CARESPOT OF NOCATEE			13	100%	13
ESCAMBIA COMMUNITY CLINIC		2	11	85%	13
TALLAHASSEE PRIMARY CARE ASSOC, PA		12	1	8%	13
VPA PC LAB		12			12
DBI HEALTH INC		12			12
SHELBY COUNTY HEALTH CARE CORPORATION		9	3	25%	12
SANFORD MOBILE LAB		10	2	17%	12
FLORIDA DEPT OF HEALTH		4	8	67%	12
NEW YORK STATE ELR - NORTH CENTRAL BRONX HOSP		11	1	8%	12
INDIGO MANOR		4	8	67%	12
KORGENE LAB		2	10	83%	12
BROOKWOOD BAPTIST MEDICAL CENTER		12			12
YOUR FAMILY WALK-IN CLINIC			12	100%	12
ST CATHERINE OF SIENA HOSPITAL		12			12
CDR MAGUIRE - MIAMI BEACH CC MISSION 17388			12	100%	12
AMERICAN ESOTERIC LABORATORIES			12	100%	12
INDIAN RIVER MEDICAL CENTER		11	1	8%	12
APPLE DIAGNOSTICS LAB		5	7	58%	12
ATLANTIC URGENT CARE			12	100%	12
MAINSTREET FAMILY CARE		1	11	92%	12
FLORIDA DEPARTMENT OF HEALTH IN LAKE COUNTY		5	7	58%	12
CANTON-POTSDAM HOSPITAL LABORATORY		12			12
LAB CORP OF AMERICA		4	8	67%	12
BAY VUE NURSING AND REHABILITATION CENTER		12			12
MINUTECLINIC, LLC #08366		10	2	17%	12
BROWARD DIALYSIS			12	100%	12
NAPLES GREEN VILLAGE		12			12
CVS PHARMACY, INC DBA CVS/PHARMACY #5685		12			12
LEON CHD		12			12
DELAWARE CVS PHARMACY, LLC		12			12
IREPERTOIRE_MOL_LAB		12			12
FLORIDA DEPARTMENT OF HEALTH IN HILLSBOROUGH COUNTY			12	100%	12
NO NAME		8	4	33%	12
CHARTER SENIOR LIVING OF PANAMA CITY BEACH		12			12

# COVID-19: testing by laboratory

Data through Nov 1, 2020 verified as of Nov 2, 2020 at 09:25 AM

Data in this report are provisional and subject to change.

The numbers in the table below represent the number of Florida and non-Florida residents for whom test results were received by the Department of Health. A person can be tested by more than one laboratory and can have both positive and negative results. **Therefore, the sum of the numbers in each column will be larger than the total number of people tested.**

Reporting lab	Inconclusive	Negative	Positive	Percent positive	Total
GLEN OAKS HEALTH AND REHABILITATION CENTER			12	100%	12
DYNAMIC DNA LAB		1	11	92%	12
NSPIRE HEALTHCARE TAMARAC		11	1	8%	12
PROMEDICA LABORATORIES		10	1	9%	11
PARKWEST MEDICAL CENTER		10	1	9%	11
MEDEMERGE		10	1	9%	11
ISLAND URGENT CARE PLLC DBA AFC URGENT CARE		10	1	9%	11
PALM BEACH PATHOLOGY		9	2	18%	11
SRMC AVALON		9	2	18%	11
UNIV OF MIAMI			11	100%	11
THE TERRACE OF SAINT CLOUD		9	2	18%	11
BioReference Laboratories, Inc		3	8	73%	11
WINTER PARK CARE AND REHABILITATION			11	100%	11
CAPE REGIONAL MEDICAL CENTER		11			11
PHYSICIANS PRIMARY CARE OF SOUTHWEST FLORIDA		9	2	18%	11
QUEENS HOSPITAL CENTER		10	1	9%	11
DCH REGIONAL MEDICAL CENTER LABORATORY		11			11
URGENT CARE OF THE PALM BEACHES		1	10	91%	11
TREASURE COAST URGENT CARE			11	100%	11
MOUNT SINAI HOSPITAL LABORATORY		10	1	9%	11
CLEVELAND CLINIC			11	100%	11
ACHS		2	9	82%	11
NEW YORK STATE ELR - HUDSON VALLEY HOSPITAL CENTER LABORATORY		10	1	9%	11
SHELBY BAPTIST MEDICAL CENTER		6	5	45%	11
NEW YORK STATE ELR - BROOKLYN HOSPITAL CENTER DOWNTOWN CAMPUS		11			11
PORT CHARLOTTE REHABILITATION CENTER		11			11
NEWYORK-PRESBYTERIAN/ LAWRENCE HOSPITAL LABORATORY		10	1	9%	11
PEDIATRIC HEALTH CARE ALLIANCE			11	100%	11
ST ELIZABETH MEDICAL CENTER LABORATORY		10	1	9%	11
MICHAEL A MIDDLETON MD PA□		11			11
BAYA POINTE NURSING AND REHABILITATION		1	10	91%	11
SNH BRFL TENANT LLC		11			11
MAUREEN OROURKE-FUTEY			11	100%	11
LABCORP PHOENIX		6	5	45%	11
FUNGAL REFERENCE LABORATORY		11			11
New York-Presbyterian Hospital/Columbia Universit		11			11
PINNACLES PEDS CARE PA		11			11
CARESPOT		1	10	91%	11
CORE LABORATORY		1	10	91%	11
NULL		10			10
ISLAND URGENT CARE PLLC		10			10
CLERMONT ADVENTHEALTH CENTRA CARE			10	100%	10
WALGREEN		2	8	80%	10
FINLAY C. LABORATORY		3	7	70%	10
LAKE MARY KIDS CENTRA CARE			10	100%	10
EMERALD COAST HOSPICE - CRESTVIEW		10			10
ACADIAN DIAGNOSTIC LABORATORIES		8	2	20%	10

# COVID-19: testing by laboratory

Data through Nov 1, 2020 verified as of Nov 2, 2020 at 09:25 AM

Data in this report are provisional and subject to change.

The numbers in the table below represent the number of Florida and non-Florida residents for whom test results were received by the Department of Health. A person can be tested by more than one laboratory and can have both positive and negative results. **Therefore, the sum of the numbers in each column will be larger than the total number of people tested.**

Reporting lab	Inconclusive	Negative	Positive	Percent positive	Total
HCR MANORCARE		10			10
VILLA OF KINGS AND QUEENS OF DELRAY		10			10
HUNT CLUB MEDICAL		9	1	10%	10
ROCKLEDGE		1	9	90%	10
JOHNS HOPKINS CHILDREN'S HOSPITAL			10	100%	10
NO FLORIDA PEDIATRICS, PA		10			10
GLEN COVE HOSPITAL		10			10
CBC LAB		3	7	70%	10
AVANTE ST CLOUD		7	3	30%	10
MARATHON HEALTH FOR LIFE		10			10
ADVENTHEALTH CENTRA CARE - SOUTH ORANGE		8	2	20%	10
CARE FAST MURABELLA		6	4	40%	10
PERSONAL PEDIATRICS		10			10
APPALACHIAN REGIONAL HEALTHCARE SYSTEM		10			10
MI2297090CV HOLLAND-23D2189684		10			10
PINELLAS COUNTY HEALTH DEPARTMENT		2	8	80%	10
NAPHCARE, INC.			10	100%	10
LABCORP - BRANDON		4	6	60%	10
DALE MEDICAL CENTER		6	4	40%	10
ASCENSION MEDICAL GROUP			10	100%	10
MINUTE CLINIC, LLC DBA MINUTECLINIC #4505		10			10
BENTON HOUSE OF PORT ORANGE		8	2	20%	10
NORTH OKALOOSA PHYSICIAN GROUP		10			10
LAKE BALDWIN CBOC		9	1	10%	10
LEHIGH VALLEY HOSPITAL		3	7	70%	10
DAYSPRING SENIOR LIVING		10			10
MAINSTREET FAMILY URGENT CARE			10	100%	10
ST JOSEPH HOSPITAL		9	1	10%	10
PEDIATRICS OF CENTRAL FLORIDA - SAINT CLOUD		10			10
EXCEL PEDIATRICS			10	100%	10
PALMS MEDICAL GROUP - LAKE CITY WEST		3	7	70%	10
COVANCE CENTRAL LABORATORY			10	100%	10
WOLFSON (USE BAPTIST)			10	100%	10
FHMG- FLORIDA HOSPITAL MEDICAL GROUP		7	3	30%	10
MHHS All Lab Subsection		10			10
MADISON COUNTY MEMORIAL HOSP		9	1	10%	10
JACKSONVILLE KIDS PEDIATRICS, PLLC		9	1	10%	10
ONE MILO		10			10
URGENT CARE WEST CLINIC		8	2	20%	10
BROWARD HEALTH CARE			10	100%	10
DOUGLAS T JACOBSON STATE VETERANS HOME		10			10
CENTURY HEALTH AND REHABILITATION CENTER			10	100%	10
NORTH CAROLINA DEPARTMENT OF HEALTH & HUMAN SERVICES			10	100%	10
MARTIN ACQUISITION 1 LLC DBA		10			10
ST VINCENT'S EAST LABORATORY		9	1	10%	10
UMHC/SYLVESTER AT KENDALL		1	9	90%	10
MEDICAL LABORATORY DIAGNOSTICS			10	100%	10

# COVID-19: testing by laboratory

Data through Nov 1, 2020 verified as of Nov 2, 2020 at 09:25 AM

Data in this report are provisional and subject to change.

The numbers in the table below represent the number of Florida and non-Florida residents for whom test results were received by the Department of Health. A person can be tested by more than one laboratory and can have both positive and negative results. **Therefore, the sum of the numbers in each column will be larger than the total number of people tested.**

Reporting lab	Inconclusive	Negative	Positive	Percent positive	Total
AMMON ANALYTICAL LABORATORIES		10			10
NEW JERSEY DEPARTMENT OF HEALTH COMMUNICABLE DISEASE SERVICE		3	7	70%	10
PHYSICIAN ASSOCIATES LLC		7	3	30%	10
COMMUNITY HEALTH CENTER		2	8	80%	10
PRATTVILLE BAPTIST HOSPITAL		8	1	11%	9
EMERALD COAST PEDIATRICS			9	100%	9
MORTON PLANT MEASE			9	100%	9
MINUTECLINIC DIAGNOSTIC OF ILLINOIS		8	1	11%	9
WALGREEN EASTERN CO, INC		9			9
BAY COUNTY JAIL ANNEX		7	2	22%	9
MINUTECLINIC DIAGNOSTIC MEDICAL GROUP		9			9
PONTE VEDRA GARDENS		9			9
WALGREENS #05398		8	1	11%	9
CVS HEALTH		1	8	89%	9
CARENOW URGENT CARE-MT JULIET		8	1	11%	9
WINTER GARDEN REHAB AND NURSING CENTER		9			9
BEAUMONT LABORATORY			9	100%	9
COLORADO DEPARTMENT OF HEALTH LABORATORY SERVICES DIVISION			9	100%	9
GRACE PEDIATRICS		4	5	56%	9
PRECISION GENETICS			9	100%	9
NOVANT HEALTH GOHEALTH URGENT CARE-HARRISBURG		4	5	56%	9
ADVENT HEALTH MEDICAL GROUP PEDIATRICS AT MOUNT DORA		6	3	33%	9
BAPTIST MEDICAL CENTER EAST		7	2	22%	9
FAMILY CARE CENTER OF ARLINGTON		9			9
OMNI			9	100%	9
Maury Regional Hospital		6	3	33%	9
GCPM MANUAL MICROBIOLOGY		1	8	89%	9
MICHIGAN DEPARTMENT OF HEALTH AND HUMAN SERVICES			9	100%	9
UNAVAILABLE/UNKNOWN/NO INFORMATION FOUND			9	100%	9
MOUNT DORA PEDIATRICS		8	1	11%	9
FHCP-PORT ORANGE		3	6	67%	9
NEW YORK STATE ELR - BELLEVUE HOSPITAL CENTER DEPARTMENT		9			9
FLOMEDILAB			9	100%	9
VILLAGE PLACE HEALTH AND REHAB		9			9
MINUTECLINIC #4029		9			9
FIRST CHOICE PEDIATRICS WINTER SPRINGS		9			9
DELTONA HEALTH CARE		5	4	44%	9
CARITHERS PEDIATRIC GROUP		5	4	44%	9
MASSACHUSETTS GENERAL HOSPITAL		1	8	89%	9
ADVENTHEALTH CENTRA CARE - HUNTERS CREEK			9	100%	9
SOLARIS HEALTHCARE LAKE BENNETT		7	2	22%	9
PREMISE HEALTH MIA			9	100%	9
QUEST DIAGNOSTICS INC		9			9
INDIAN RIVER CTR, LLC		9			9
CHEMISYS LABORATORIES		1	8	89%	9
LABORATORY CORPORATION OF AMER		6	3	33%	9
STATEN ISLAND UNIVERSITY HOSPITAL		9			9



# COVID-19: testing by laboratory

Data through Nov 1, 2020 verified as of Nov 2, 2020 at 09:25 AM

Data in this report are provisional and subject to change.

The numbers in the table below represent the number of Florida and non-Florida residents for whom test results were received by the Department of Health. A person can be tested by more than one laboratory and can have both positive and negative results. **Therefore, the sum of the numbers in each column will be larger than the total number of people tested.**

Reporting lab	Inconclusive	Negative	Positive	Percent positive	Total
SANFORD MOBILE LAB PGA TOUR (SAFEWAY OPEN)		9			9
TMH PHYSICIAN PARTNERS - MONTICELLO		8	1	11%	9
LAKELAND REGIONAL HEALTH			9	100%	9
SUNCOAST URGENT CARE			9	100%	9
AIM LABORATORIES			9	100%	9
GOLDEN GLADES NURSING & REHABILITATION CTR		9			9
HARMONY HEALTH OPCO, LLC		9			9
JOSEPH L MORSE GERIATRIC CENTER	1	8			9
SOUTHEASTERN LABORATORY			9	100%	9
LIFE CARE OF PORT SAINT LUCIE		3	6	67%	9
LAB CORPORATION OF AMERICA		1	8	89%	9
PATHOGENIUS LABORATORIES		2	7	78%	9
PRACTICE MANAGEMENT OF AMERICA, INC.			9	100%	9
DMH STEINHATCHEE FAMILY MEDICINE		7	2	22%	9
CREATIVE TESTING SOLUTIONS		3	6	67%	9
COLORADO DEPARTMENT OF PUBLIC HEALTH AND ENVIRONMENT			8	100%	8
UNIVERSITY MEDICAL CENTER		8			8
MANOR PINES CONVALESCENT CENTER LLC		8			8
MINUTECLINIC DIAGNOSTIC MEDICAL GROUP OF CALIF INC		8			8
WALGREENS #03413		6	2	25%	8
HEALTHMARK REGIONAL HOSPITAL LAB		4	4	50%	8
ACCESS 365 URGENT CARE		6	2	25%	8
LABCORP - ORLANDO		3	5	63%	8
ALL FLORIDA FAMILY & SPORTS MEDICINE		7	1	13%	8
RIVERSIDE MEDICAL GROUP		7	1	13%	8
PLAINVIEW URGENT CARE		7	1	13%	8
X-GENE MOLECULAR LABS		1	7	88%	8
BAYONET POINT MEDICAL CENTER			8	100%	8
CHILDREN'S MEDICAL CENTER			8	100%	8
BARRY UNIVERSITY STUDENT HEALTH SERVICES		6	2	25%	8
FELICIDAD MEDICAL CENTER			8	100%	8
ABBOTT NORTHWESTERN HOSPITAL LAB		5	3	38%	8
DOCTOR'S IN-HOUSE LAB/COMMUNITY HEALTH CENTERS OF PINELLAS – CLEARWATE			8	100%	8
FHCP-ORANGE CITY			8	100%	8
NORTH FLORIDA PEDIATRICS PA - DUVAL		8			8
BAPTIST OUTPATIENT			8	100%	8
GENE STREET LABORATORIES, LLC		6	2	25%	8
ST. JOSEPH HOSPITAL AND HEALTH CARE INC.			8	100%	8
LIFE CARE CITRUS COUNTY			8	100%	8
ARNOT OGDEN MEDICAL CENTER LABORATORY		8			8
FLORIDA HOSPITAL WINTER GARDEN		7	1	13%	8
BAYFRONT HEALTH PUNTA GORDA			8	100%	8
NEW YORK STATE ELR - JAMES J PETERS VA MEDICAL CENTER		6	2	25%	8
QUEST DIAGNOSTIC		4	4	50%	8
LAKE NONA MEDICAL SERVICES		3	5	63%	8
ROCKLEDGE FAMILY HEALTH			8	100%	8
NEW YORK STATE ELR - LONG ISLAND JEWISH VALLEY STREAM		8			8

# COVID-19: testing by laboratory

Data through Nov 1, 2020 verified as of Nov 2, 2020 at 09:25 AM

Data in this report are provisional and subject to change.

The numbers in the table below represent the number of Florida and non-Florida residents for whom test results were received by the Department of Health. A person can be tested by more than one laboratory and can have both positive and negative results. **Therefore, the sum of the numbers in each column will be larger than the total number of people tested.**

Reporting lab	Inconclusive	Negative	Positive	Percent positive	Total
DOCTOR'S IN HOUSE LAB			8	100%	8
UNIVERSITY LAB			8	100%	8
MEDEX REGIONAL LABORATORIES LLC			8	100%	8
METHODIST MEDICAL CENTER		6	2	25%	8
Cleveland Clinic Laboratories		4	4	50%	8
LABCORP - NAPLES		1	7	88%	8
EXECUTIVE MEDICAL SERVICES		8			8
CIAN DIAGNOSTICS			8	100%	8
HOLLEY-NAVARRE MEDICAL CLINIC		3	5	63%	8
UNIVERSITY HOSPITAL - STONY BROOK EASTERN		8			8
SYLVESTER AT PLANTATION LABORATORY		7	1	13%	8
ASCENSION ST. VINCENT'S SOUTHSIDE			8	100%	8
MICHIGAN DEPARTMENT OF COMMUNITY HEALTH		1	7	88%	8
BRYAN WHITFIELD MEMORIAL HOSPITAL		6	2	25%	8
MID-HUDSON VALLEY DIVISION OF WESTCHESTER MEDICAL		8			8
GENEUS DIAGNOSTICS			8	100%	8
ECOLAB GROUP		3	5	63%	8
CITRUS NURSING CENTER LLC		8			8
WARDE MEDICAL LABORATORY		5	2	29%	7
RIVERHEAD URGENT CARE		7			7
CVS SC2297110CV CHARLSTON		7			7
BROOKDALE PALMER RANCH	1	6			7
CARENOW URGENT CARE - LAKE MARY			7	100%	7
SAMARITAN MEDICAL CENTER		7			7
HELIX DIAGNOSTICS			7	100%	7
ALACHUA COUNTY HEALTH DEPARTMENT			7	100%	7
ROBERT WOOD JOHNSON HOSPITAL		6	1	14%	7
WALGREENS #04834		7			7
GRAMERCY PARK URGENT CARE		7			7
TOTAL ACCESS URGENT CARE			7	100%	7
UM MILLER SCHOOL OF MEDICINE			7	100%	7
GADSDEN REGIONAL MEDICAL CENTER		7			7
CORE BIO LABS		5	2	29%	7
MINUTECLINIC DIAGNOSTIC OF RHODE ISLAND, LLC #590		7			7
VIRTUA VOORHEES HOSPITAL		5	2	29%	7
ORMOND BEACH CENTRA CARE			7	100%	7
CONNECTDX		2	5	71%	7
HARMONY CLINIC		1	6	86%	7
LYSTER ACH FT RUCKER AL		6	1	14%	7
PHELPS HOSPITAL LABORATORY		7			7
NOVANT HEALTH INPATIENT CARE		2	5	71%	7
TARPON POINT NURSING AND REHABILITATION CENTER		7			7
WEST ISLIP URGENT CARE		7			7
THE MINIER URGENT CARE		2	5	71%	7
FLORIDA HOSPITAL KISSIMMEE		4	3	43%	7
ARBOR OAKS AT TYRONE	1	6			7
ARCHBOLD MEMORIAL HOSPITAL/LAB		3	4	57%	7

# COVID-19: testing by laboratory

Data through Nov 1, 2020 verified as of Nov 2, 2020 at 09:25 AM

Data in this report are provisional and subject to change.

The numbers in the table below represent the number of Florida and non-Florida residents for whom test results were received by the Department of Health. A person can be tested by more than one laboratory and can have both positive and negative results. **Therefore, the sum of the numbers in each column will be larger than the total number of people tested.**

Reporting lab	Inconclusive	Negative	Positive	Percent positive	Total
PEDIATRIC HEALTH CARE ALLIANCE, P.A.			7	100%	7
BLOUNT MEMORIAL HOSPITAL		7			7
RICHMOND UNIVERSITY MEDICAL CENTER		6	1	14%	7
UNKNOWN - MI		2	5	71%	7
TRUE HEALTH DIAGNOSTICS		1	6	86%	7
BVL/LITTLE ANGEL PEDIATRICS		7			7
BOCA RATON REGIONAL HOSPITAL LAB			7	100%	7
NEW YORK STATE ELR - ORANGE REGIONAL MEDICAL CENTER LABORATORY		7			7
WALGREENS STORE 4804		7			7
FAMILY HEALTH CENTERS OF SWF LABS		1	6	86%	7
PULMONARY SPECIALISTS OF THE PALM BEACHES		7			7
BUENA VISTA URGENT CARE		3	4	57%	7
WASHINGTON HEIGHTS NYC LAB		7			7
FLORIDA CLINICAL LAB			7	100%	7
CENTRAL FLORIDA PEDIATRICS		2	5	71%	7
ABBOTT LABORATORIES		3	4	57%	7
MAINSTREET FAMILY SELECT		1	6	86%	7
LABCORP-PORT ST.LUCIE		6	1	14%	7
SOLARIS HEALTHCARE LAKE CITY		3	4	57%	7
LEE COUNTY HEALTH DEPARTMENT		4	3	43%	7
THE HEALTH CENTER OF PLANT CITY		7			7
GULF COAST MEDICAL GROUP		2	5	71%	7
NEW YORK STATE ELR - VA NEW YORK HARBOR HEALTHCARE SYSTEM		7			7
HEALTH CARE LABORATORY SERVICES		1	6	86%	7
DORAL URGENT CARE			7	100%	7
SILVERCREST HEALTH AND REHABILITATION CENTER		7			7
MINUTECLINIC DIAGNOSTIC OF TEXAS, LLC		7			7
NORTHSHORE UNIVERSITY HEALTHSYSTEM EVANSTON HOSPITAL LAB			7	100%	7
PROMPT CARE OF CENTRAL FLORIDA			7	100%	7
PARROTT MEDICAL CLINIC			7	100%	7
EMERALD COAST BEHAVIORAL HOSPITAL		7			7
ALACHUA			7	100%	7
MINUTECLINIC DIAGNOSTIC OF TEXAS, LLC #2580		7			7
HOLY NAME MEDICAL CENTER		6	1	14%	7
INTERMOUNTAIN CENTRAL LAB		1	6	86%	7
URGENT CARE & WELLNESS CENTER		3	4	57%	7
ASCENSION ST VINCENT'S SOUTHSIDE		1	6	86%	7
OPIS COQUINA CENTER		7			7
RIVER OAKS TREATMENT CENTER			7	100%	7
BEAUMONT EMERGENCY CENTER			7	100%	7
MIDMICHIGAN MEDICAL CENTER			7	100%	7
HARBOUR ISLAND PEDIATRICS		4	3	43%	7
QUE		4	3	43%	7
WALGREENS #09353		7			7
SURGOINSVILLE PHARMACY		7			7
JOHNS HOPKINS MEDICAL LABORATORIES		1	6	86%	7
CARENOW URGENT CARE-BRENTWOOD		4	2	33%	6

# COVID-19: testing by laboratory

Data through Nov 1, 2020 verified as of Nov 2, 2020 at 09:25 AM

Data in this report are provisional and subject to change.

The numbers in the table below represent the number of Florida and non-Florida residents for whom test results were received by the Department of Health. A person can be tested by more than one laboratory and can have both positive and negative results. **Therefore, the sum of the numbers in each column will be larger than the total number of people tested.**

Reporting lab	Inconclusive	Negative	Positive	Percent positive	Total
COQUINA CENTER		6			6
CAPITAL HEALTH PLAN LABORATORIES			6	100%	6
LAB UNKNOWN		6			6
BETH ISRAEL DEACONESS MEDICAL CENTER			6	100%	6
FLORIDA WOMAN CARE LABORATORY			6	100%	6
GENETIC TECHNOLOGICAL INNOVATIONS			6	100%	6
TAMIAMI LAB MILLENIUM			6	100%	6
NORTH PINELLAS CHILDRENS MEDICAL CENTER			6	100%	6
UNIVERSITY HOSPITAL		4	2	33%	6
HEALTH CENTRAL PARK		6			6
HARBORCHASE OF NAPLES		6			6
THE VILLAGES CLINICAL LAB		5	1	17%	6
CAREWELL 301 - WARWICK			6	100%	6
URGENT CARE NEW SMYRNA BEACH			6	100%	6
THE WOLFF CENTER FOR CHILD & ADOLESCENT HEALTH			6	100%	6
MARY IMOGENE BASSETT HOSPITAL COOPERSTOWN		6			6
SAINT PETER'S UNIVERSITY HOSPITAL		6			6
MARKET STREET VIERA		6			6
METROPOLITAN HOSPITAL CENTER		6			6
CVS PHARMACY INC DBA CVS PHARMACY #10227		6			6
UAB		4	2	33%	6
FLORIDA MEDICAL SPECIALISTS		2	4	67%	6
GASTROENTEROLOGY ASSOCIATES OF PENSACOLA PA		5	1	17%	6
MEDRITE		1	5	83%	6
VA COMMUNITY CLINIC			6	100%	6
COLLIER COUNTY HEALTH DEPT.		4	2	33%	6
UNKNOWN LAB			6	100%	6
OHIO CVS STORES, LLC DBA		6			6
MONTEFIORE NYACK HOSPITAL AFFILIATED LABORATORY		6			6
DOH-TAMPA BRANCH LABORATORY (MLK BLVD)		3	3	50%	6
ETHOS LABORATORIES		6			6
CVS/PHARMACY #17637		6			6
GRACE REHABILITATION CENTER OF VERO BEACH		4	2	33%	6
WATAUGA MEDICAL CENTER		4	2	33%	6
ISLAND COAST PEDIATRICS IN-HOUSE LAB		6			6
PROHEALTH CARE ASSOCIATES MOBILE		4	2	33%	6
DOH JACKSONVILLE CENTRAL LABORATORY		3	3	50%	6
DIAGNOSTIC CLINIC		6			6
JFK MEDICAL CENTER NORTH LAB			6	100%	6
DOCTOR'S IN-HOUSE LAB/COMMUNITY HEALTH CENTERS OF PINELLAS -PINELLAS P			6	100%	6
MED PLUS FLORENCE		6			6
DEPARTMENT OF HEALTH- CITRUS COUNTY			6	100%	6
ENIGMA DIAGNOSTIC, INC.			6	100%	6
DOCTORS CLINICAL LABORATORY, INC		5	1	17%	6
WALGREENS #06861		6			6
COASTAL INTERNAL MEDICINE		6			6
VILLAGES REGIONAL HOSPITAL FREESTANDING		3	3	50%	6

# COVID-19: testing by laboratory

Data through Nov 1, 2020 verified as of Nov 2, 2020 at 09:25 AM

Data in this report are provisional and subject to change.

The numbers in the table below represent the number of Florida and non-Florida residents for whom test results were received by the Department of Health. A person can be tested by more than one laboratory and can have both positive and negative results. **Therefore, the sum of the numbers in each column will be larger than the total number of people tested.**

Reporting lab	Inconclusive	Negative	Positive	Percent positive	Total
WALGREENS #007354		5	1	17%	6
ACH			6	100%	6
DHEC - S.C PUBLIC HEALTH LAB			6	100%	6
AARK LABORATORY		6			6
NORTHERN WESTCHESTER HOSPITAL LABORATORY		5	1	17%	6
STATEN ISLAND UNIVERSITY HOSPITAL SEGUINE AVE		6			6
PROHEALTH MEDICAL CLINIC			6	100%	6
LAKEVIEW HEALTH SYSTEMS			6	100%	6
LAWTON CHILES HEALTH CENTER		1	5	83%	6
NICHOLS INSTITUTE QUEST DIAGNOSTICS	1	2	3	50%	6
STUART REHABILITATION AND HEALTHCARE		2	4	67%	6
VISITING PHYSICIANS ASSOCIATIONS		6			6
NORTH FLORIDA PEDIATRICS PA		5	1	17%	6
NEW YORK STATE ELR - SAMARITAN HOSPITAL LABORATORY		6			6
ARLINGTON OF NAPLES		6			6
J FRANK AVEY MD		3	3	50%	6
INNOVATIVE RESEARCH OF WEST FLORIDA		5	1	17%	6
PRIMECARE OF DOTHAN-DALEVILLE CLINIC		6			6
PALMETTO HEALTH ALLIANCE		3	3	50%	6
ONEIDA HEALTHCARE CENTER		6			6
TELEVISIT MALABAR PEDIATRICS			6	100%	6
LABCORP DIAGNOSTICS-MIAMI		2	4	67%	6
LABCORP NEW PORT RICHEY			6	100%	6
PUBLIC HEALTH LAB		6			6
PALMETTO PEDIATRICS			6	100%	6
ADVENTHEALTH CENTRA CARE - SAND LAKE			6	100%	6
AFC URGENT CARE SARASOTA			6	100%	6
PALMETTO FAMILY HEALTHCARE			6	100%	6
PALM GARDEN OF JACKSONVILLE		5	1	17%	6
BIOTECH CLINICAL LABORATORIES, INC.			6	100%	6
BAYCARE ALLIANT HOSPITAL			6	100%	6
WEST		2	3	60%	5
MONTEFIORE ST LUKE'S CORNWALL HOSPITAL		4	1	20%	5
FRANCES WARDE MEDICAL LABORATORY		2	3	60%	5
LONG BEACH URGENT CARE		5			5
COMMUNITY HEALTH OF SOUTH FLORIDA			5	100%	5
TUKA PEDIATRICS			5	100%	5
MINUTE CLINIC DIAGNOSTIC OF VIRGINIA		3	2	40%	5
NORTHWESTERN MEMORIAL HOSPITAL			5	100%	5
VRL EUROFINS		3	2	40%	5
PRECISION DIAGNOSTICS INC - NJ		5			5
TITUSVILLE FAMILY PRACTICE			5	100%	5
WEST PACIFIC MEDICAL LABORATORY			5	100%	5
PARAMOUNT WALK-IN CLINIC		1	4	80%	5
MERCY HEALTH—MUSKEGON		5			5
JERSEY SHORE MEDICAL CENTER		5			5
WADSWORTH CENTER - DAVID AXELROD INSTITUTE		5			5



# COVID-19: testing by laboratory

Data through Nov 1, 2020 verified as of Nov 2, 2020 at 09:25 AM

Data in this report are provisional and subject to change.

The numbers in the table below represent the number of Florida and non-Florida residents for whom test results were received by the Department of Health. A person can be tested by more than one laboratory and can have both positive and negative results. **Therefore, the sum of the numbers in each column will be larger than the total number of people tested.**

Reporting lab	Inconclusive	Negative	Positive	Percent positive	Total
ADVENTHEALTH CARROLLWOOD			5	100%	5
HEALTHFIRST ADVENT HEALTH CENTRA CARE COCOA BEACH			5	100%	5
INTERNAL MEDICINE SPECIALISTS			5	100%	5
COOPER HOSPITAL/UNIVERSITY MEDICAL		5			5
DARDEN WELLNESS CENTER		5			5
LABCORP - LEESBURG			5	100%	5
BEACH HOUSE		5			5
WOODHULL MEDICAL AND MENTAL HEALTH CTR		5			5
FREEDOM SQUARE HEALTH CARE CENTER			5	100%	5
GOOD SAMARITAN SOCIETY OF DAYTONA		5			5
UPMC HEALTH SYSTEM		4	1	20%	5
ST CHARLES HOSPITAL LABORATORY		5			5
PEDIATRICS OF ALTAMONTE		5			5
MINUTECLINIC DIAGNOSTIC OF PA, LLC (1036)		4	1	20%	5
NEW YORK STATE ELR - ELLIS HOSPITAL LABORATORY		5			5
WALGREENS NO 09204		5			5
BAPTIST ER TOWN CTR			5	100%	5
UNIVERSITY OF WASHINGTON MEDICAL CENTER			5	100%	5
WATERCREST SENIOR LIVING ST. LUCIE WEST		5			5
GUTHRIE MEDICAL GROUP LABORATORIES		5			5
OMNICARE PHARMACY OFTEXAS 1, LP DBA OMNICARE		5			5
EMERGENCY MEDICAL CENTER			5	100%	5
ADVENTHEALTH MEDICAL GROUP INTERNAL MEDICINE AT WINTER HAVEN		1	4	80%	5
COLONY CARE CENTER			5	100%	5
PRECISION LABS LLC		2	3	60%	5
CENTRAL FLORIDA HEALTH CARE INC			5	100%	5
LINCOLN MEDICAL AND MENTAL HEALTH CENTER		5			5
RIVER CITY PRIMARY AND URGENT CARE			5	100%	5
CVS PHARMACY, INC DBA CVS/PHARMACY #10581		5			5
LITTLE NECK URGENT CARE		5			5
MANOR OAKS NURSING & REHAB CENTER		4	1	20%	5
BROWARD COUNTY HEALTH DEPT.			5	100%	5
PATHGROUP LABS, LLC		4	1	20%	5
XRL SXF REF LAB		5			5
CVS LA2297224CV NEW ORLEANS		5			5
LUXOR SCIENTIFIC LLC			5	100%	5
UAB DIV OF INFECTIOUS DISEASES LAB		5			5
CHILDREN'S HOSPITAL OF PHILADELPHIA		5			5
BROOKDALE CLERMONT			5	100%	5
FLORIDA HOSPITAL LAKE MARY		5			5
BAYSHORE LABORATORY		4	1	20%	5
PALM HARBOR PHARMACY		5			5
MANATEE PEDIATRICS			5	100%	5
TROPICANA			5	100%	5
MIAMI BEACH HEALTH CENTER			5	100%	5
CLEVELAND CLINIC MARTIN HEALTH NURSING & RESTORATIVE		5			5
TOTTENVILLE CIRCLE URGENT CARE		5			5

# COVID-19: testing by laboratory

Data through Nov 1, 2020 verified as of Nov 2, 2020 at 09:25 AM

Data in this report are provisional and subject to change.

The numbers in the table below represent the number of Florida and non-Florida residents for whom test results were received by the Department of Health. A person can be tested by more than one laboratory and can have both positive and negative results. **Therefore, the sum of the numbers in each column will be larger than the total number of people tested.**

Reporting lab	Inconclusive	Negative	Positive	Percent positive	Total
SEMINOLE SPORTS AND FAMILY MEDICINE		5			5
UNILAB		2	3	60%	5
NORTH FLORIDA PEDIATRICS JASPER			5	100%	5
ST VINCENT'S CHILTON		4	1	20%	5
THE CLINIC PREMISE HEALTH			5	100%	5
NATURE COAST REGIONAL MEDICAL CENTER			5	100%	5
EPIPHANY HEALTH		2	3	60%	5
WALGREENS # 19866		5			5
REDI-MED WALK-IN FAMILY CARE			5	100%	5
NEW YORK STATE ELR - INSTITUTE OF PATHOLOGY KINGS COUNTY		5			5
PROHEALTH MED		1	4	80%	5
ST JOHNS BIOMEDICAL LAB		5			5
REGENCY SQUARE MALL - SEARS			5	100%	5
TEXAS MEDCLINIC			5	100%	5
CHILDREN MED CARE INC		5			5
NEW YORK STATE ELR - NEW YORK METHODIST HOSPITAL		5			5
THOMAS JEFFERSON UNIVERSITY HOSPITAL		4	1	20%	5
ST MARK ASSISTED LIVING CENTER		5			5
QUEST DIAGNOSTICS- MELBOURNE			5	100%	5
SONORA QUEST LABORATORIES			5	100%	5
TANNER MEDICAL CENTER EAST AL		5			5
HILLCREST HEALTH CARE & REHABILITATION CENTER		5			5
INTERSCIENCE DIAGNOSTIC LABORATORY		5			5
PENN MEDICINE PRINCETON MEDICAL CENTER		5			5
MOSOLF PEDIATRICS			5	100%	5
NELSON BIOLOGICAL			5	100%	5
TEXAS DEPARTMENT OF STATE HEALTH SERVICES		2	3	60%	5
BIOTECH			5	100%	5
NEMOURS CHILDREN'S PRIMARY CARE			5	100%	5
SANFORD MOBILE LAB PGA TOUR		5			5
BROWNWOOD CARE CENTER			5	100%	5
ISLAND DOCTORS			5	100%	5
NORTH FLORIDA PEDIATRICS		5			5
JUST FOR KIDS PEDIATRICS		2	3	60%	5
AEL KNOXVILLE			5	100%	5
FINLAY		1	4	80%	5
RIVERVIEW REGIONAL MEDICAL CENTER		5			5
ORANGE COUNTY HEALTH DEPT			4	100%	4
PANCARE HEALTH YOUNGSTOWN			4	100%	4
CARROLL GARDENS URGENT CARE		4			4
COUNTY OF LOS ANGELES			4	100%	4
TGH URGENT CARE – TYRONE			4	100%	4
OKLAHOMA STATE UNIVERSITY DIAGNOSTIC LAB			4	100%	4
PEDIATRIC HEALTHCARE ALLIANCE			4	100%	4
PATHLINE			4	100%	4
TA LABCORP TAMPA			4	100%	4
ERDOX		4			4

# COVID-19: testing by laboratory

Data through Nov 1, 2020 verified as of Nov 2, 2020 at 09:25 AM

Data in this report are provisional and subject to change.

The numbers in the table below represent the number of Florida and non-Florida residents for whom test results were received by the Department of Health. A person can be tested by more than one laboratory and can have both positive and negative results. **Therefore, the sum of the numbers in each column will be larger than the total number of people tested.**

Reporting lab	Inconclusive	Negative	Positive	Percent positive	Total
LIFE CARE CENTER OF JACKSONVILLE			4	100%	4
EXPRESS TESTING-ONE			4	100%	4
IRL MARKET LAB			4	100%	4
INTERMARKET FACILITY			4	100%	4
NORTH FLORIDA PEDIATRICS - JACKSONVILLE		4			4
FHMG_FM AND IM AVALON PARK		1	3	75%	4
GEORGE SAFRAN MD PC		4			4
ILLINOIS DEPT OF PUBLIC HEALTH LAB - SPRINGFIELD			4	100%	4
NORTHERN DUTCHESS HOSPITAL LABORATORY		4			4
ESOTERIX GENETIC LABORATORIES		4			4
LORI MCAULIFFE MD PA			4	100%	4
IU HEALTH PATHOLOGY			4	100%	4
LAKE CITY VA MEDICAL CENTER			4	100%	4
WIREGRASS CLINIC LLC		2	2	50%	4
SCHOOL OF PHARMACY AND PHARMACEUTICAL		4			4
SHORE ACRES CARE CENTER			4	100%	4
MARSHALL MEDICAL CENTER SOUTH LAB		3	1	25%	4
CRESTWOOD MEDICAL CENTER		4			4
MINUTECLINIC, LLC, DBA MINUTECLINIC #2544		4			4
ADVENTHEALTH CENTRA CARE LAKE BUENA VISTA			4	100%	4
ADVENTHEALTH CENTRA CARE - KID'S CARE			4	100%	4
SYNIVERSE WELLNESS CENTER		4			4
SOLARIS SENIOR LIVING OF MERRITT ISLAND		4			4
SILVER CREEK SENIOR LIVING COMMUNITY		4			4
SONIC REFERENCE LABORATORY			4	100%	4
UNIVERSITY OF CHICAGO MEDICAL CENTER LAB			4	100%	4
QUEST DIAGNOSTICS INCORPORATED		1	3	75%	4
INFECTION CONTROL/ EMPHEALTH		3	1	25%	4
FCHC (OB)-DARWIN SQUARE CTR.			4	100%	4
BARBARA O'REILLY MD PA		4			4
EAR NOSE AND THROAT ASSOCIATES OF MANATEE, P.A.		4			4
SOUTHWESTERN REGIONAL MEDICAL CENTER - TULSA		4			4
MIAMI CANCER INSTITUTE			4	100%	4
FISHERMEN'S HOSPITAL			4	100%	4
STETSON UNIVERSITY STUDENT HEALTH CENTER		1	3	75%	4
RESOLVE MOLECULAR DIAGNOSTICS		4			4
FORT SANDERS REGIONAL LABORATORY		4			4
RAINBOW PEDIATRICS			4	100%	4
KANSAS DEPARTMENT OF HEALTH		2	2	50%	4
BAPTIST HEALTH			4	100%	4
HEARTLAND PEDIATRICS OF LAKE PLACID			4	100%	4
APOLLO HEALTH & REHABILITATION		1	3	75%	4
W. FRANK WELLS NURSING HOME			4	100%	4
JACKSON CLINIC PA,THE		1	3	75%	4
FLORIDA HOSPITAL ALTAMONTE		2	2	50%	4
SONATA HUNTERS CREEK			4	100%	4
ST JOSEPH WOMENS HOSPITAL			4	100%	4

# COVID-19: testing by laboratory

Data through Nov 1, 2020 verified as of Nov 2, 2020 at 09:25 AM

Data in this report are provisional and subject to change.

The numbers in the table below represent the number of Florida and non-Florida residents for whom test results were received by the Department of Health. A person can be tested by more than one laboratory and can have both positive and negative results. **Therefore, the sum of the numbers in each column will be larger than the total number of people tested.**

Reporting lab	Inconclusive	Negative	Positive	Percent positive	Total
NEW YORK STATE ELR - NEW YORK PRESBYTERIAN-LOWER MANHATTAN		4			4
BIOTEST PLASMA CENTER		4			4
BLOUNTSTOWN HEALTH & REHAB CENTER			4	100%	4
COVENIENT CARE MEDICAL CLINIC			4	100%	4
CENTRA CARE POINCIANA			4	100%	4
NEW YORK STATE ELR - MONTEFIORE MEDICAL CENTER LABORATORIES - WEILER		3	1	25%	4
UAH STUDENT HEALTH CENTER		4			4
NEW YORK STATE ELR - GLENS FALLS HOSPITAL DEPARTMENT OF PATHOLOGY		4			4
HOMESTEAD MANOR		4			4
NEW YORK STATE ELR - FLUSHING HOSPITAL MEDICAL CENTER		3	1	25%	4
CAPE COD HOSPITAL			4	100%	4
CELERION			4	100%	4
MINUTECLINIC DIAGNOSTIC OF TEXAS		4			4
MISSOURI DEPARTMENT OF HEALTH AND SENIOR SERVICES			4	100%	4
DAVITA LABORATORY		4			4
MAXHEALTH		3	1	25%	4
TUSCAN GARDENS OF VENETIA MANAGEMENT COMPANY		4			4
CELAL GUROL ERBAY, MD			4	100%	4
CONCENTRA URGENT CARE		1	3	75%	4
NEW YORK STATE ELR - AUBURN COMMUNITY HOSPITAL		4			4
PENNSYLVANIA DEPARTMENT OF HEALTH BUREAU OF LABORATORIES			4	100%	4
CAREWELL 202			4	100%	4
VALLEY IMMEDIATE CARE		3	1	25%	4
EGL GENETICS DIAGNOSTICS			4	100%	4
WALGREENS #17132		4			4
ELTINGVILLE CIRCLE URGENT CARE		4			4
MD ANDERSON			4	100%	4
PALM BEACH PEDIATRICS			4	100%	4
NEMOURS CHILDREN'S URGENT CARE, ORLANDO - WATERFORD LAKES			4	100%	4
AVON PARK PEDIATRICS			4	100%	4
ADVANCED DIAGNOSTIC LABORATORY			4	100%	4
MEDLABS DIAGNOSTICS		4			4
GENUS DIAGNOSTICS			4	100%	4
SOLARIS SENIOR LIVING VERO BEACH		4			4
HUNTINGTON STATION URGENT CARE		4			4
WALGREENS #11293		4			4
PALM BEACH COUNTY HEALTH DEPARTMENT LABORATORY			4	100%	4
NEW HAMPSHIRE DEPARTMENT OF HEALTH AND HUMAN SERVICES		3	1	25%	4
ADVENTHEALTH MEDICAL GROUP LAKE NONA		3	1	25%	4
LUMADOC HEALTH		4			4
HARBORCHASE OF VERO BEACH		3	1	25%	4
MEMORIAL HEALTH CARE SYSTEMS			4	100%	4
THE UNIVERSITY OF VERMONT MEDICAL CENTER		4			4
MEDICAL CENTER AT OCEAN REEF		1	3	75%	4
ECLRS		1	3	75%	4
ATLANTIC CONSOLIDATED LABORATORY		4			4
AZALEA HEALTH		2	2	50%	4

# COVID-19: testing by laboratory

Data through Nov 1, 2020 verified as of Nov 2, 2020 at 09:25 AM

Data in this report are provisional and subject to change.

The numbers in the table below represent the number of Florida and non-Florida residents for whom test results were received by the Department of Health. A person can be tested by more than one laboratory and can have both positive and negative results. **Therefore, the sum of the numbers in each column will be larger than the total number of people tested.**

Reporting lab	Inconclusive	Negative	Positive	Percent positive	Total
MOLECULAR PATHOLOGY LABORATORY			4	100%	4
NORTHPORT MEDICAL CENTER LAB		4			4
SOLARIS HEALTHCARE MERRITT ISLAND		3	1	25%	4
DTR LABS		3	1	25%	4
WAKEMED		1	3	75%	4
WYOMING COUNTY COMMUNITY HOSPITAL LABORATORY		4			4
MEDICAL CENTER OF BLOUNTSTOWN			4	100%	4
SANFORD SOUTH UNIVERSITY		4			4
NEW YORK STATE ELR - COLUMBIA MEMORIAL HOSPITAL LABORATORY		4			4
ST. JUDES LABORATORIES		4			4
ZON BEACHSIDE LLC		2	2	50%	4
NEW YORK STATE ELR - MONTEFIORE MEDICAL CENTER LABORATORIES NORTH		4			4
BIO-TECH CLINICAL LABORATORIES			4	100%	4
MIAMI BEACH COMM HLT CTR - NORTH			4	100%	4
REDMED CLINIC OF ARLINGTON		4			4
CREEKSIDE CARE CENTER			4	100%	4
Northwell Lab			4	100%	4
MINUTECLINIC DIAGNOSTIC OF PENNSYLVANIA, LLD #1545		4			4
LABCORP-CRYSTAL RIVER		1	3	75%	4
FLORIDA CENTER FOR DERMATOLOGY LABORATORY			4	100%	4
QUEST DIAGNOSTIC INC TECHNICAL			4	100%	4
SOUTHEASTERN REGIONAL MEDICAL CENTER			4	100%	4
MONROE COUNTY HOSPITAL		3	1	25%	4
REHABILITATION CENTER OF WINTER PARK			3	100%	3
FLORIDA MEDICAL CLINIC PA		3			3
BEEBE MEDICAL CENTER LABORATORY		3			3
DEPARTMENT OF HEALTH & HUMAN SERVICES		3			3
MERCY MEDICAL CENTER			3	100%	3
ALABAMA CLINICS		1	2	67%	3
SIGNATURE CARE PFLUGERVILLE			3	100%	3
ADVENTHEALTH MEDICAL GROUP FAMILY MEDICINE AT ALTAMONTE SPRINGS		2	1	33%	3
ALL CHILDREN'S HOSPITAL		1	2	67%	3
CARE CENTERS OF NASSAU		3			3
SPRINGS AT LAKE POINTE WOODS		3			3
PRORENATA LABS		1	2	67%	3
BIRMINGHAM VAMC		1	2	67%	3
FAMILY MEDICINE AT WATERMAN		3			3
DEVELOPMENTAL DISABILITIES DEFENDANT PROGRAM		3			3
MINUTECLINIC DIAGNOSTIC OF VIRGINIA, LLC #10454		3			3
THE DOCTORS CENTER HEALTHCARE-SOUTHSIDE		1	2	67%	3
WATERMARK LAKE POINTE WOODS LLC		3			3
ALLIANCE LABS @LRMC			3	100%	3
UCF STUDENT HEALTH SERVICES LABORATORY			3	100%	3
SENTARA NORFOLK GENERAL HOSPITAL CENTRAL LAB			3	100%	3
WILDLIGHT LAB			3	100%	3
RAINBOW PEDIATRIC CENTER			3	100%	3
HEALTH FIRST IBM-UX			3	100%	3



# COVID-19: testing by laboratory

Data through Nov 1, 2020 verified as of Nov 2, 2020 at 09:25 AM

Data in this report are provisional and subject to change.

The numbers in the table below represent the number of Florida and non-Florida residents for whom test results were received by the Department of Health. A person can be tested by more than one laboratory and can have both positive and negative results. **Therefore, the sum of the numbers in each column will be larger than the total number of people tested.**

Reporting lab	Inconclusive	Negative	Positive	Percent positive	Total
OHIO STATE UNIVERSITY MEDICAL CENTER			3	100%	3
CLEVELAND TENNESSEE HOSPITAL COMPANY		3			3
RJ LEE GROUP		3			3
SANTA BARBARA CARE CENTER			3	100%	3
WINDSOR REFLECTIONS		3			3
CAPTAIN JAMES A. LOVELL FEDERAL HEALTHCARE CENTER			3	100%	3
ALABAMA DEPARTMENT OF PUBLIC HEALTH		1	2	67%	3
NEW YORK STATE ELR - CENTREX CLINICAL LABS INC		3			3
JERICOHO URGENT CARE		3			3
LEESBURG REGIONAL MEDICAL CENTER		1	2	67%	3
JA POC MANUAL SUBSECTION		3			3
VIRACOR		2	1	33%	3
LAHEY CLINIC MEDICAL CENTER			3	100%	3
JOE DIMAGGIO CHILDREN'S HOSPITAL		1	2	67%	3
NORTH NAPLES HOSPITAL RESPIRATORY THERAPY DEPARTMENT			3	100%	3
LAKESIDE NEUROLOGIC			3	100%	3
NEW YORK STATE ELR - CHAMPLAIN VALLEY PHYSICIANS HOSPITAL		3			3
INDIANA STATE DEPARTMENT OF HEALTH		1	2	67%	3
State Lab Unspecifd			3	100%	3
ENGLEWOOD HOSPITAL AND MEDICAL CENTER			3	100%	3
SIGNATURE CARE MONTROSE		2	1	33%	3
ROHR HOME		2	1	33%	3
THOMAS LANGLEY			3	100%	3
MARYLAND STATE DEPT OF HEALTH	2		1	33%	3
GENEVA GENERAL HOSPITAL LABORATORY		3			3
FHCP – ORMOND BEACH			3	100%	3
SHARP MEMORIAL HOSPITAL MICROBIOLOGY DEPT			3	100%	3
AMERICAN FAMILY CARE- ORANGE BEACH			3	100%	3
SIGNATURE CARE EMERGENCY CENTER		2	1	33%	3
MAGNOLIA PEDIATRICS			3	100%	3
FAMILY AND INTERNAL MEDICINE AT AVALON PARK		3			3
OMNICARE PHARMACY OF TEXAS 1		3			3
REGIONAL MEDICAL LAB			3	100%	3
CENTRA CARE WINTER HAVEN		1	2	67%	3
BAPTIST MEMORIAL HEALTH CARE		3			3
DACH MAIN LAB			3	100%	3
ST LUKES HOSPITAL LABORATORY		2	1	33%	3
MANORCARE NURSING & REHABILITATION CENTER-NAPLES		3			3
MERCY MEDICAL URGENT CARE CENTER INC		2	1	33%	3
SABAL PALMS HEALTH AND REHAB			3	100%	3
COVENANT PEDIATRICS		1	2	67%	3
CONSULATE HEATH CARE AT WEST ALTAMONTE			3	100%	3
ONslow MEMORIAL HOSPITAL LABORATORY		3			3
TAMPA		1	2	67%	3
AVANTE INVERNESS		1	2	67%	3
BARONESS ERLANGER HOSPITAL		3			3
NORTHEAST ALABAMA REGIONAL MEDICAL CENTER		2	1	33%	3

# COVID-19: testing by laboratory

Data through Nov 1, 2020 verified as of Nov 2, 2020 at 09:25 AM

Data in this report are provisional and subject to change.

The numbers in the table below represent the number of Florida and non-Florida residents for whom test results were received by the Department of Health. A person can be tested by more than one laboratory and can have both positive and negative results. **Therefore, the sum of the numbers in each column will be larger than the total number of people tested.**

Reporting lab	Inconclusive	Negative	Positive	Percent positive	Total
NEW YORK STATE ELR - ERIE COUNTY PUBLIC HEALTH CLINICAL		3			3
GYN PATH SERVICES			3	100%	3
VIDANT MEDICAL CENTER			3	100%	3
THE WELLNESS CENTER AT LAKEWOOD RANCH			3	100%	3
MONTANA PUBLIC HEALTH LAB			3	100%	3
TARRANT COUNTY PUBLIC HEALTH		3			3
KETTERING HEALTH			3	100%	3
BUFFALO CROSSING HEALTHCARE & REHABILITATION CTR		3			3
RHEA MEDICAL CENTER		3			3
MD NOW URGENT CARE - DELRAY WEST			3	100%	3
ESTATES MEDICAL CENTER		2	1	33%	3
CLYDE E LASSEN STATE VETERANS NURSING HOME		3			3
SOFTLAB			3	100%	3
ACCESS HEALTH CARE		2	1	33%	3
NORTH BROWARD HOSPITAL DISTRICT HEALTHCARE FOR THE HOMELESS			3	100%	3
MORRIS PARK URGENT CARE		3			3
MPG JACKSONVILLE ATLANTIC BLVD		1	2	67%	3
MONTANA DEPARTMENT OF PUBLIC HEALTH & HUMAN SERVICES			3	100%	3
LEE HEALTH - LEE MEMORIAL BLOOD CENTER			3	100%	3
WALGREENS #18075		3			3
MAIMONIDES MEDICAL CENTER		3			3
NEW YORK STATE ELR - MERCY MEDICAL CENTER		3			3
HUNTINGTON VILLAGE URGENT CARE		3			3
FLORIDA CLINICAL LABORATORY - BIOREFERENCE LABORATORIES		2	1	33%	3
FLORIDA CANCER SPECIALISTS AND RESEARCH		1	2	67%	3
MARSHFIELD LABORATORIES			3	100%	3
PRISMA HEALTH MIDLANDS			3	100%	3
AFC URGENT CARE PINELLAS PARK			3	100%	3
SOLARIS SENIOR LIVING		3			3
US SPECIALTY LABS			3	100%	3
GATEWAY CARE CENTER		3			3
DELTON HEALTH CARE			3	100%	3
URGENT CARE OF LONGWOOD			3	100%	3
SJH			3	100%	3
KEY WEST URGENT CARE, INC		3			3
CITIZENS BAPTIST MEDICAL CENTERS LAB		3			3
SSM HEALTH ST LOUIS MICROBIOLOGY LABORATORY		1	2	67%	3
CPL LABS			3	100%	3
ILLINOIS DEPARTMENT OF PUBLIC HEALTH			3	100%	3
PEACEHEALTH LABORATORIES		2	1	33%	3
MINUTECLINIC DIAGNOSTICS MEDICAL GROUP		3			3
AVANTE AT MT DORA		1	2	67%	3
PATIENT FIRST - ALLENTOWN			3	100%	3
UNION MEDICAL CARE		3			3
MINUTECLINIC DIAGNOSTIC		2	1	33%	3
MAYO		1	2	67%	3
TUSKAWILLA NURSING AND REHAB CENTER		1	2	67%	3

# COVID-19: testing by laboratory

Data through Nov 1, 2020 verified as of Nov 2, 2020 at 09:25 AM

Data in this report are provisional and subject to change.

The numbers in the table below represent the number of Florida and non-Florida residents for whom test results were received by the Department of Health. A person can be tested by more than one laboratory and can have both positive and negative results. **Therefore, the sum of the numbers in each column will be larger than the total number of people tested.**

Reporting lab	Inconclusive	Negative	Positive	Percent positive	Total
THE CLINIC OF PEDIATRICS & GI MEDICINE, INC			3	100%	3
QUATRACOR PLLC		3			3
BRENTWOOD SENIOR LIVING AT ST PETE			3	100%	3
APOLLOMDX LABS			3	100%	3
SUNY UPSTATE MEDICAL UNIVERSITY		2	1	33%	3
CROSSVILLE MEDICAL GROUP		1	2	67%	3
LABCORP - PALM BEACH GARDENS			3	100%	3
SPRING LAKE REHABILITATION CENTER			3	100%	3
SAMANTHA WILSON CARE CENTER		3			3
QUEST ELR		2	1	33%	3
MC DIAGNOSTIC OF CONNECTICUT, PC #1960		3			3
CONSOLIDATED LABORATORY SERVICES			3	100%	3
FLORIDA LABORATORY ANALYSIS, LLC			3	100%	3
NO FLORIDA PEDIATRICS, PA - BRADFORD		3			3
GNT ASSOCIATES		2	1	33%	3
PALMS WEST HOSPITAL			3	100%	3
DEACONESS HOSPITAL			3	100%	3
SCIENTIFIC LABORATORY DIVISION			3	100%	3
DEPARTMENT OF PATHOLOGY ROME MEMORIAL		3			3
NORTH SHORE HOSP. INFECTION CONTROL			3	100%	3
SEA LEVEL LABS			3	100%	3
WALGREENS #10775		3			3
WALGREENS #5317		3			3
BULLS HEAD URGENT CARE		3			3
UNC HOSPITAL/MCLENDON CLINICAL LABORATORIES			3	100%	3
NORTHERN LIGHT LABORATORY		1	2	67%	3
NORTHSIDE HOSPITAL		2	1	33%	3
BOROPARK URGENT CARE		3			3
WALGREENS #4705		2	1	33%	3
BOCA VIPEDIATRICS			3	100%	3
UNION CITY MANOR NURSING CENTER		3			3
CONSULATE HEALTH CARE		1	2	67%	3
MID FLORIDA CLINICAL LABORATORY		2	1	33%	3
BORLAND GROOVER		1	2	67%	3
WILLIAM A HINTON STATE LABORATORY INSTITUTE		1	2	67%	3
MINUTECLINIC DIAGNOSTIC OF KANSAS, PA #8543		3			3
DYNACARE LABORATORIES			3	100%	3
MEDICAL CENTER ENTERPRISE			3	100%	3
VICAR'S LANDING NURSING HOME		2	1	33%	3
EAST BANK HOSPITAL - UNIVERSITY OF MINNESOTA MEDICAL CENTER			3	100%	3
NOVANT HEALTH PRESBYTERIAN		2	1	33%	3
WALGREENS #19348		3			3
VIRGINIA DIVISION OF CONSOLIDATED LABORATORIES			3	100%	3
VA OUTPATIENT			3	100%	3
MADISON HEALTH AND REHAB			3	100%	3
WESLEY CHAPEL INTERNAL MEDICINE AND PEDIATRICS			3	100%	3
OCEAN VIEW NURSING AND REHAB CENTER			3	100%	3

# COVID-19: testing by laboratory

Data through Nov 1, 2020 verified as of Nov 2, 2020 at 09:25 AM

Data in this report are provisional and subject to change.

The numbers in the table below represent the number of Florida and non-Florida residents for whom test results were received by the Department of Health. A person can be tested by more than one laboratory and can have both positive and negative results. **Therefore, the sum of the numbers in each column will be larger than the total number of people tested.**

Reporting lab	Inconclusive	Negative	Positive	Percent positive	Total
OSWEGO HOSPITAL LABORATORY		3			3
URGENT CARE - OCONEE		2	1	33%	3
JACKSON SOUTH COMMUNITY HOSPITAL LAB			3	100%	3
DIAGNOSTICS		3			3
FLORIDA DEPARTMENT OF HEALTH IN MIAMI DADE COUNTY		2	1	33%	3
IOWA DEPARTMENT OF PUBLIC HEALTH			3	100%	3
NOT INDICATED		1	2	67%	3
NORTH SHORE HEMATOLOGY-ONCOLOGY ASSOCIATES, PC		3			3
WALGREENS #06428		3			3
NORTHWEST FLORIDA CLINICAL LAB		1	2	67%	3
RIVERVIEW MEDICAL CLINIC		2			2
CHILDREN'S HEALTHCARE OF ATLANTA/EGLESTON		2			2
QUEST DIAGNOSTICS-OCALA-SW HIGHWAY 200		2			2
STEUBEN COUNTY PUBLIC HEALTH		2			2
24 HOUR PEDIATRIC CARE CENTER		1	1	50%	2
SOUTH NASSAU COMMUNITIES HOSPITAL		1	1	50%	2
UT SOUTHWESTERN MEDICAL CENTER			2	100%	2
ADVANCED URGENT CARE LLC			2	100%	2
PLANT CITY PEDIATRICS		2			2
SOUTHEAST GEORGIA HEALTH SYSTEM			2	100%	2
PTC LABORATORIES			2	100%	2
BRADENTON PHYSICIANS MEDICAL CENTER			2	100%	2
PREMIER LABORATORY SERVICES, LLC			2	100%	2
ADVANCED URGENT CARE CENTER OF THE UPPER KEYS			2	100%	2
YORK HOSPITAL - LABORATORY			2	100%	2
JOHNNIE RUTH CLARKE LAB			2	100%	2
FLORIDA MEDICAL CLINIC - MULTI SPECIALTY CAMPUS			2	100%	2
PARKVIEW REHABILITATION CENTER AT WINTER PARK		2			2
ACL LABORATORIES INDUSTRIAL TOXICOLOGY			2	100%	2
PEACEHEALTH CENTRAL		2			2
Walker BaptistMedCtr		1	1	50%	2
JEFFERSON COUNTY HEALTH DEPARTMENT-MONTICELLO		2			2
UT PATH			2	100%	2
HARTFORD HOSPITAL ANCILLARY LAB		1	1	50%	2
SUNCOAST BLOOD BANK			2	100%	2
ST. JOSEPH REGIONAL MEDICAL CENTER			2	100%	2
TRICORE REFERENCE LABORATORY		1	1	50%	2
BIOREFERENCE LABORATORIES INC			2	100%	2
ROSEWOOD HEALTH AND REHABILITATION CENTER			2	100%	2
SYLVAN NURSING			2	100%	2
BAPTIST OUTPATIENT SERVICES			2	100%	2
HELIX KH UC			2	100%	2
ROSLYN URGENT CARE		2			2
RUSH UNIVERSITY MEDICAL CENTER LABORATORY			2	100%	2
SCDHEC BUREAU OF LABORATORIES			2	100%	2
SARASOTA MEMORIAL MEDICAL URGENT CARE CENTER			2	100%	2
SOUTHSIDE FAMILY MEDICAL		2			2

# COVID-19: testing by laboratory

Data through Nov 1, 2020 verified as of Nov 2, 2020 at 09:25 AM

Data in this report are provisional and subject to change.

The numbers in the table below represent the number of Florida and non-Florida residents for whom test results were received by the Department of Health. A person can be tested by more than one laboratory and can have both positive and negative results. **Therefore, the sum of the numbers in each column will be larger than the total number of people tested.**

Reporting lab	Inconclusive	Negative	Positive	Percent positive	Total
SPRINGS MEDICAL LAB		1	1	50%	2
UNIVERSITY OF MARYLAND MEDICAL CENTER			2	100%	2
SANFORD REGIONAL HOSPITAL WORTHINGTON		2			2
MEMORIAL SLOAN KETTERING CANCER CENTER		1	1	50%	2
CAREWELL URGENT CARE			2	100%	2
PALM BEACH CDH - DELRAY BEACH			2	100%	2
MEDRITE URGENT CARE			2	100%	2
Cleveland Clinic Weston			2	100%	2
UC CORAL GABLES			2	100%	2
GROVES CENTER			2	100%	2
WALGREENS #02862		2			2
EPIC REFERENCE LABS INC			2	100%	2
VA HOSPITAL			2	100%	2
VALLEY BAPTIST MEDICAL CENTER: BROWNSVILLE			2	100%	2
VERMONT DEPARTMENT OF HEALTH LABORATORY		1	1	50%	2
CARESPOT-WELLINGTON			2	100%	2
CORTLAND REGIONAL MEDICAL CENTER		2			2
CARE 365			2	100%	2
DOTHAN PEDIATRIC CLINIC			2	100%	2
CARL R DARNALL ARMY MEDICAL CENTER			2	100%	2
LAKELAND REGIONAL HEALTH SYSTEMS INC			2	100%	2
NORTH DAKOTA DEPT OF HEALTH MICROBIOLOGY			2	100%	2
BIOHEALTH MEDICAL LAB INC			2	100%	2
NLC LABS			2	100%	2
PEDIATRICS OF CENTRAL FLORIDA		1	1	50%	2
NORTHWELL HEALTH			2	100%	2
COPELAND MEDICAL CLINIC		2			2
WEST KENDALL HOSPITAL			2	100%	2
CROSSROADS			2	100%	2
MEDCOMP SCIENCES, LLC			2	100%	2
MEDFUSION		2			2
LIFE BRITE		1	1	50%	2
NEW YORK STATE ELR - BETH ISRAEL MEDICAL CENTER LABS		2			2
TRUE HEALTH- HOFFNER		2			2
MUNSON MEDICAL CENTER			2	100%	2
MINUTECLINIC DIAGNOSTIC OF TEXAS, LLC #0080		2			2
ASPEN VALLEY HOSPITAL			2	100%	2
CITRUS PARK			2	100%	2
MEDSTAR HARBOR HOSPITAL			2	100%	2
MEMORIAL HERMANN CONSOLIDATED LABORATORY SERVICES			2	100%	2
VAIL VALLEY MEDICAL CENTER			2	100%	2
FEDERAL CORRECTIONAL INSTITUTION MARIANNA			2	100%	2
URGENT DOC - URGENT CARE CLINIC			2	100%	2
WHITE-WILSON MEDICAL CENTER			2	100%	2
VIGILINT HEALTHCARE		1	1	50%	2
HOUSTON HEALTH DEPARTMENT - BUREAU OF LABORATORY SERVICES			2	100%	2
UNITED MEMORIAL MEDICAL CENTER			2	100%	2



# COVID-19: testing by laboratory

Data through Nov 1, 2020 verified as of Nov 2, 2020 at 09:25 AM

Data in this report are provisional and subject to change.

The numbers in the table below represent the number of Florida and non-Florida residents for whom test results were received by the Department of Health. A person can be tested by more than one laboratory and can have both positive and negative results. **Therefore, the sum of the numbers in each column will be larger than the total number of people tested.**

Reporting lab	Inconclusive	Negative	Positive	Percent positive	Total
NATIONAL JEWISH HEALTH			2	100%	2
ALLIANCE FOR MULTISPECIALTY RESEARCH		2			2
MONTEFIORE MEDICAL CENTER LABS MONTEFIORE		1	1	50%	2
UNIVERSITY OF MICHIGAN		2			2
UNIVERSITY OF MIAMI, MILLER SCHOOL OF MEDICINE MICROBIOLOGY DEPARTMENT			2	100%	2
ATLAS GENOMICS			2	100%	2
EMORY UNIVERSITY HOSPITAL			2	100%	2
FLORIDA KEYS PED & ADOLES CTR			2	100%	2
GREENVILLE MEMORIAL HOSPITAL LAB			2	100%	2
GEORGIA DEPARTMENT OF PUBLIC HEALTH			2	100%	2
TALLAHASSEE MEMORIAL HEALTHCARE FAMILY MED RESIDENCY			2	100%	2
BELLIN HEALTH LAB			2	100%	2
EXPRESSCARE URGENT CARE CENTER			2	100%	2
THE HOSPITAL OF PROVIDENCE EMERGENCY ROOM			2	100%	2
FAST TRACK URGENT CARE CENTER - DOWNTOWN			2	100%	2
BAY EDUCATORS WELLNESS CENTER			2	100%	2
AMERICAN MEDICAL LABORATORIES			2	100%	2
GANDY CROSSING CARE CENTER			2	100%	2
FLORIDA CLINICAL LABORATORY INC			2	100%	2
ADVICE FOR OPTIMAL WELLNESS			2	100%	2
STEWART ST ELIZABETH MEDICAL CENTER			2	100%	2
GENETIC ASSAYS INC			2	100%	2
CULLMAN REGIONAL MEDICAL CENTER		2			2
FIRST CHOICE MEDICAL PC			2	100%	2
SOUTHEASTERN PEDIATRIC ASSOCIATES			2	100%	2
FIFTH AVENUE PEDIATRICS		1	1	50%	2
DEPARTMENT OF HEALTH AND HUMAN SERVICES DIVISION OF BEHAVIORAL HEALTH		1	1	50%	2
SPRING HILL REGIONAL HOSPITAL			2	100%	2
HAWTHORNE INN OF LAKELAND		2			2
RAPID CITY RUGENT CARE			2	100%	2
ALTRU DIAGNOSTICS INC			2	100%	2
ABSOLUTE HEALTH INTERNAL MED & PEDIATRICS		2			2
CGH MEDICAL CENTER			2	100%	2
GREATER MOBILE URGENT CARE – SPRINGHILL			2	100%	2
BAYLOR ESOTERIC AND MOLECULAR LAB			2	100%	2
JACKSON LABORATORY OF GENOMIC MEDICINE		2			2
CONSULATE HEALTH CARE SAFETY HARBOR			2	100%	2
BLISS HEALTHCARE SERVICES			2	100%	2
ORANGE COUNTY HEALTH DEPARTMENT		1	1	50%	2
PALMETTTO FACILITY INC		2			2
BAPTIST HEALTH MEDICAL CENTER			2	100%	2
BFT LAB			2	100%	2
HARBORCHASE OF WELLINGTON CROSSING		2			2
DMC UNIVERSITY LABORATORIES		1	1	50%	2
TIEHH BIOTERRORISM RESPONSE LAB			2	100%	2
BRITO MEDICAL CENTER			2	100%	2
GALEN BAYLOR EXTENSION		2			2

# COVID-19: testing by laboratory

Data through Nov 1, 2020 verified as of Nov 2, 2020 at 09:25 AM

Data in this report are provisional and subject to change.

The numbers in the table below represent the number of Florida and non-Florida residents for whom test results were received by the Department of Health. A person can be tested by more than one laboratory and can have both positive and negative results. **Therefore, the sum of the numbers in each column will be larger than the total number of people tested.**

Reporting lab	Inconclusive	Negative	Positive	Percent positive	Total
DAYSPRING VILLAGE		2			2
COLLEGE POINT URGENT CARE		2			2
COMMONWEALTH OF MASSACHUSETTS			2	100%	2
BAYLOR COLLEGE OF MEDICINE			2	100%	2
CRUC CMCH-COVID-19		2			2
ACCESS PHARMACY		2			2
PREMIER MEDICAL ASSOCIATES		2			2
NOVADX		2			2
OAKHURST CENTER		2			2
UW MEDICINE VIROLOGY LAB			2	100%	2
UNIVERSITY OF AL STUDENT HEALTH CENTER			2	100%	2
PARADIGM LABORATORIES			2	100%	2
UF HEALTH FAMILY MEDICINE-KERNAN SQUARE			2	100%	2
PALMS REHABILITATION AND HEALTHCARE CENTER			2	100%	2
PENINSULA CARE & REHABILITATION CENTER			2	100%	2
MARCO ISLAND HOSPITAL INC D/B/A		1	1	50%	2
UK HEALTHCARE			2	100%	2
PEDIATRIC HEALTH CARE (3577)		1	1	50%	2
VIRGINIA DEPT OF HEALTH OFFICE OF EPIDEMIOLOGY			2	100%	2
OKLAHOMA STATE DEPARTMENT OF HEALTH-PUBLIC HEALTH LABORATORY			2	100%	2
WALGREENS #04417		2			2
TRI COUNTY NURSING HOME		2			2
PRIMECARE		2			2
PINELLAS PARK HEALTH CENTER - PINELLAS CHD			2	100%	2
LABCORP - STUART		1	1	50%	2
PUBLIC HEALTH LABORATORY	1		1	50%	2
DEKALB MEDICAL CENTER LABORATORY			2	100%	2
DELCARE PA			2	100%	2
LABCORP SOUTH CHARLESTON			2	100%	2
FLORIDA COMMUNITY HEALTH CENTERS, INC.			2	100%	2
PREMIER MEDICAL LABORATORY			2	100%	2
TMH EC NORTHEAST LABORATORY			2	100%	2
JOHN T MATHER MEMORIAL HOSPITAL LABORATORY		2			2
PHYSICIANS IMMEDIATE CARE AURORA			2	100%	2
KEY WEST MEDICAL CENTER	1	1			2
ERIE COUNTY MEDICAL CTR CLINICAL LABS		2			2
JX REF LAB			2	100%	2
LABCORP - OHIO			2	100%	2
ROSS MEDICAL GROUP			2	100%	2
VANAYER HEALTHCARE AND REHAB CENTER		2			2
INTERNAL MEDICINE ASSOCIATES-DUNELLON			2	100%	2
LAB CORP PHOENIX			2	100%	2
JRS LABORATORY			2	100%	2
LOWELL GENERAL HOSPITAL			2	100%	2
MAKO MEDICAL			2	100%	2
WALGREENS # 05818		2			2
LONG ISLAND JEWISH FOREST HILLS HOSPITAL		2			2

# COVID-19: testing by laboratory

Data through Nov 1, 2020 verified as of Nov 2, 2020 at 09:25 AM

Data in this report are provisional and subject to change.

The numbers in the table below represent the number of Florida and non-Florida residents for whom test results were received by the Department of Health. A person can be tested by more than one laboratory and can have both positive and negative results. **Therefore, the sum of the numbers in each column will be larger than the total number of people tested.**

Reporting lab	Inconclusive	Negative	Positive	Percent positive	Total
ROCKEFELLER UNIVERSITY CLINICAL GENOMICS LABORATOR		2			2
JOHN D. ARCHBOLD MEM. HOSPITAL			2	100%	2
LABS PLUS LLC		2			2
IN AND OUT URGENT CARE			2	100%	2
WISE HEALTH SYSTEM		1	1	50%	2
LEXINGTON MEDICAL CENTER			2	100%	2
GEISINGER MEDICAL CENTER		2			2
MAGNOLIA ADULT, LLC			2	100%	2
PHYSICIANS LABORATORY SERVICES			2	100%	2
PIEDMONT HOSPITAL LAB			2	100%	2
PINELLAS CARE CENTER			2	100%	2
UT MEMPHIS UNIVERSITY HEALTH SERVICES			2	100%	2
HILLVIEW LABORATORY			2	100%	2
HOME ACCESS HEALTH			2	100%	2
ST PETERSBURG PEDIATRICS-EAST BAY			2	100%	2
SUMNER REGIONAL MEDICAL CENTER		2			2
UNIVERSITY OF KANSAS MEDICAL CENTER			2	100%	2
HEALTH NETWORK LABORATORIES		1	1	50%	2
UNIVERSITY OF ALABAMA BIRMINGHAM HOSPITAL LABORATORIES		2			2
SHANDS AT LAKE SHORE LAB			2	100%	2
MINUTECLINIC DIAGNOSTIC OF NORTH CAROLINA, PC		1	1	50%	2
BAYMEADOWS PRIMARY CARE		2			2
BASSETTI & ASSOCIATES, MD, PA			2	100%	2
NAVAL BRANCH MEDICAL CLINIC			2	100%	2
NATIONWIDE LABORATORY SERVICES		1	1	50%	2
SKIPPACK MEDICAL LAB			2	100%	2
PRECISION DIAGNOSTIC INC		2			2
COASTAL MEDICAL LAB			2	100%	2
IN & OUT URGENT CARE METAIRIE			2	100%	2
YORKVILLE PEDIATRIC URGENT CARE		2			2
BOCA RATON REHABILITATION CENTER			2	100%	2
FIRST CARE - MIDDLESBORO			2	100%	2
WINDERMERE MEDICAL CENTER			2	100%	2
ROANE MEDICAL CENTER		1	1	50%	2
ADVENT HEALTH MEDICAL GROUP INTERNAL MEDICINE - ORLANDO		2			2
PALOS COMMUNITY HOSPITAL LABORATORY			2	100%	2
QUEST DIAGNOSTICS-OCALA-SE 3RD		2			2
TRINITAS REGIONAL MEDICAL CENTER		1	1	50%	2
UTMB PATHOLOGY CLINICAL SERVICES LABORATORY			2	100%	2
VIRTUA MEMORIAL HOSPITAL BURLINGTON COUNTY			2	100%	2
UNIVERSITY HOSPITAL OF BROOKLYN		2			2
REMISE OCCUPATIONAL HEALTH SOLUTIONS INC			2	100%	2
NOT GIVEN		1	1	50%	2
APOLLO SURGERY CENTER			2	100%	2
ADVENTIST HINSDALE HOSPITAL LABORATORY			2	100%	2
ADVENTHEALTH CENTRA CARE- SANDLAKE		2			2
RAINY LAKE MEDICAL CENTER			2	100%	2

# COVID-19: testing by laboratory

Data through Nov 1, 2020 verified as of Nov 2, 2020 at 09:25 AM

Data in this report are provisional and subject to change.

The numbers in the table below represent the number of Florida and non-Florida residents for whom test results were received by the Department of Health. A person can be tested by more than one laboratory and can have both positive and negative results. **Therefore, the sum of the numbers in each column will be larger than the total number of people tested.**

Reporting lab	Inconclusive	Negative	Positive	Percent positive	Total
ADVENTHEALTH FAMILY MEDICINE AT TUSKAWILLA		2			2
LITTLE PINE PEDIATRICS			2	100%	2
WALGREENS #07636		2			2
WALGREENS #07388		2			2
CHILDRENS MEDICAL CENTER			2	100%	2
THE TERRACE AT IVY ACRES ALF		2			2
CERTIVIA LABORATORIES			2	100%	2
LUCID DIAGNOSTICS LABS			2	100%	2
VETERANS OUTPATIENT CLINIC			2	100%	2
CUMBERLAND MEDICAL CENTER INC		2			2
LEGACY LABORATORY SERVICES			2	100%	2
WALGREENS # 03852		2			2
COMPUNET CLINICAL LAB			2	100%	2
CONEMAUGH MEMORIAL MEDICAL CENTER		2			2
WALGREENS #02798		2			2
THE REHABILITATION CENTER OF LAKE CITY			2	100%	2
SOUTHCORP LABORATORY		2			2
SOUTHERN OCEAN MEDICAL CENTER		2			2
SPARROW CENTRAL LAB			2	100%	2
SOUTH DAKOTA DEPARTMENT OF HEALTH		2			2
COASTAL FAMILY PRACTICE			2	100%	2
MINUTECLINIC DIAGNOSTIC OF MICHIGAN		2			2
JOHNSON CITY MEDICAL CENTER		1	1	50%	2
MCWHORTER SCHOOL OF PHARMACY		2			2
VILLA HEALTH NH LLC			2	100%	2
LAWNWOOD REGIONAL MED CENTER		1	1	50%	2
MD NOW URGENT CARE CENTER INC.			2	100%	2
SPECIALTY LABORATORIES			2	100%	2
ST LUKES HOSPITAL			2	100%	2
ST. CLOUD PHARMACY AND WELLNESS CENTER		2			2
MARIANNA HEALTH AND REHAB		2			2
ADVANCED MEDICAL CARE			2	100%	2
LAKEVIEW CENTER, INC.		2			2
LABCORP WINSTON SALEM			2	100%	2
SHORE MEDICAL CENTER		2			2
SOUTHEASTERN OUTPATIENT SURGERY CENTER		2			2
NORTHEAST FLORIDA NEUROLOGY CLINICS, INC		2			2
ORCHID COVE			2	100%	2
ORLANDO ORTHOPAEDIC OUTPATIENT SURGERY CENTER			2	100%	2
THE TRADITION OF THE PALM BEACHES		2			2
PALM CITY NURSING AND REHAB CENTER			2	100%	2
WALGREENS #04152		2			2
MERCY HEALTH LAB		1	1	50%	2
SCIENTIA DIAGNOSTICS			2	100%	2
MINUTECLINIC DIAGNOSTIC OF PA LLC		2			2
PINELLAS POINT NURSING AND REHAB			2	100%	2
ASTORIA HEALTH AND REHABILITATION CENTER		2			2

# COVID-19: testing by laboratory

Data through Nov 1, 2020 verified as of Nov 2, 2020 at 09:25 AM

Data in this report are provisional and subject to change.

The numbers in the table below represent the number of Florida and non-Florida residents for whom test results were received by the Department of Health. A person can be tested by more than one laboratory and can have both positive and negative results. **Therefore, the sum of the numbers in each column will be larger than the total number of people tested.**

Reporting lab	Inconclusive	Negative	Positive	Percent positive	Total
WALGREENS #05362		2			2
PREMIER FAMILY AND SPORTS MEDICINE		1	1	50%	2
OCALA OAKS REHABILITATION CENTER		2			2
HOWARD BEACH URGENT CARE		2			2
OCEAN REEF MEDICAL CENTER			2	100%	2
OHIO DEPARTMENT OF HEALTH LABORATORY		2			2
HORIZON MEDICAL GROUP		2			2
NURSES HELPING HANDS INC ALF		2			2
LAFAYETTE NURSING AND REHAB			2	100%	2
WHOLE CHILD PEDIATRICS			2	100%	2
LAKESIDE OAKS			2	100%	2
IGENEX INC		2			2
NEW YORK STATE DEPARTMENT OF HEALTH		1	1	50%	2
NEBRASKA MEDICAL CENTER			2	100%	2
LABORATORY CORPORTATION OF AMERICA		1	1	50%	2
LAKEWOOD RANCH ER 24/7			2	100%	2
SPECTRA LABS		1	1	50%	2
MAILBOX DIAGNOSTICS		1	1	50%	2
MADISON COUNTY HEALTH DEPARTMENT		2			2
TUFTS MEDICAL CENTER			2	100%	2
ALBIBI			2	100%	2
MINUTECLINIC DIAGNOSTIC OF NEW JERSEY, LLC # 7069		2			2
ADVENTHEALTH CENTRA CARE ST. CLOUD			2	100%	2
Robert Cranfield			2	100%	2
ALVERNO CLINICAL LABORATORIES			2	100%	2
MINUTECLINIC, LLC #03268		2			2
WALGREENS #03136		2			2
PEACE RIVER MEDICAL CENTER		2			2
LABCORP - JACKSONVILLE			2	100%	2
PM PEDIATRICS OF BAYSIDE, PLLC - MANHASSET		2			2
PASSPORT HEALTH			2	100%	2
MEDICAL CENTER LABORATORY			2	100%	2
RIVERSIDE METHODIST HOSPITAL LAB			1	100%	1
LAREDO EMERGENCY ROOM			1	100%	1
HIGHLAND PARK LAKEWOOD PRESTON HOLLOW			1	100%	1
BABTIST HOSPITAL			1	100%	1
HENRICO DOCTOR'S LABORATORY			1	100%	1
SUN CLINICAL LABORATORIES			1	100%	1
MOUNT SINAI BROOKLYN LABORATORY		1			1
INTEGRATED GENETICS SEQUENOM		1			1
WALGREENS #10125		1			1
THE HEART HOSPITAL BAYLOR PLANO			1	100%	1
UW HOSPITAL AND CLINICS			1	100%	1
LAKE PARK OF MADISON		1			1
CEDARS-SINAI MEDICAL CENTER			1	100%	1
VA OUT PATIENT CENTER			1	100%	1
BAPTIST PRIMARY CARE SOUTH			1	100%	1



# COVID-19: testing by laboratory

Data through Nov 1, 2020 verified as of Nov 2, 2020 at 09:25 AM

Data in this report are provisional and subject to change.

The numbers in the table below represent the number of Florida and non-Florida residents for whom test results were received by the Department of Health. A person can be tested by more than one laboratory and can have both positive and negative results. **Therefore, the sum of the numbers in each column will be larger than the total number of people tested.**

Reporting lab	Inconclusive	Negative	Positive	Percent positive	Total
CARENOW URGENT CARE - EAST NASHVILLE		1			1
TALLAHASSEE DEVELOPMENTAL CENTER□		1			1
TAYLOR MANOR		1			1
USF PHYSICIANS GROUP			1	100%	1
TELEVISIT PALM BAY FAMILY PRACTICE			1	100%	1
SV MOBILE HEALTH			1	100%	1
LAKE COMMUNITY ACTION AGENCY		1			1
UCH LAB			1	100%	1
TWIN			1	100%	1
SUMMIT LABORATORY			1	100%	1
VIBRANT AMERICA		1			1
OHIO DEPARTMENT OF HEALTH			1	100%	1
LABORATORIO MEDICO CENTRAL CONDOMINO MD			1	100%	1
JS HEALTHCARE			1	100%	1
AFFINITY URGENT CARE			1	100%	1
KEY TRAINING CENTER			1	100%	1
KANA MEDICAL			1	100%	1
JACKSONVILLE STATEFL			1	100%	1
WARD MEMORIAL HOSPITAL		1			1
LACORP			1	100%	1
MEDICAL ASSOCIATES OF CARTER		1			1
CENTRAL FLORIDA HOSPITALIST			1	100%	1
LABCORP HOUSTON			1	100%	1
UNIVERSITY OF IOWA HOSPITALS & CLINICS			1	100%	1
LABORTORY COPRORATION OF AMERICA			1	100%	1
NORTH RIVER FAMILY HEALTH CENTER			1	100%	1
Lab MSMC Hialeah			1	100%	1
REGIONS HOSPITAL LABORATORY			1	100%	1
REFERENCE LABORATORY			1	100%	1
AHEC CLINIC		1			1
ALABAMA REFERENCE LAB			1	100%	1
CAROLINAS HEALTHCARE SYSTEM LAB			1	100%	1
IVAN, MAYA			1	100%	1
INNOVATIVE COVID-DIVERSEY			1	100%	1
ASCENSION ST. MICHAEL'S HOSPITAL LAB			1	100%	1
INDIAN RIVER CLINICAL LABORATORY, INC.		1			1
INFECTION CONTROL DEPT			1	100%	1
NORTH CAROLINA STATE LABORATORY OF PUBLIC HEALTH, SPECTRUM LAB NETWORK			1	100%	1
LABCORP RICHMOND			1	100%	1
ANDREWS INSTITUTE AMBULATORY SURGERY CENTER		1			1
MIAMI CHILDRENS HOSPITAL MIDTOWN OUTPATIENT CENTER			1	100%	1
AMD			1	100%	1
LABCORP-MIAMI BRANCH			1	100%	1
INTERMOUNTAIN MEDICAL CENTER			1	100%	1
WALKIN MEDICAL URGENT CARE,NEW CITY			1	100%	1
ANGEL KIDS PEDIATRICS- NORMANDY LOCATION		1			1
TAYLOR CARE CENTER			1	100%	1

# COVID-19: testing by laboratory

Data through Nov 1, 2020 verified as of Nov 2, 2020 at 09:25 AM

Data in this report are provisional and subject to change.

The numbers in the table below represent the number of Florida and non-Florida residents for whom test results were received by the Department of Health. A person can be tested by more than one laboratory and can have both positive and negative results. **Therefore, the sum of the numbers in each column will be larger than the total number of people tested.**

Reporting lab	Inconclusive	Negative	Positive	Percent positive	Total
CHOTA COMMUNITY HEALTH SERVICES		1			1
TAMPA GENERAL MEDICAL GROUP LABORATORY HEALTHPARK			1	100%	1
REGENCY PARK ASSISTED LIVING FACILITY			1	100%	1
ABSOLUTE QUICK CARE LLC		1			1
TERRELL URGENT CARE			1	100%	1
WILSON MEMORIAL REGIONAL MEDICAL CENTER		1			1
PERDIDO URGENT CARE			1	100%	1
RAPID CITY REGIONAL HOSPITAL -579 ATTN. LABORATORY		1			1
QUEST DIAGNOSTICS-WEST HILLS		1			1
RENOWN REGIONAL MEDICAL CENTER			1	100%	1
ROCKLEDGE HEALTH & REHABILITATION CENTER			1	100%	1
STARR COUNTY MEMORIAL HOSPITAL			1	100%	1
ADVANCED MEDICAL LABORATORIES (AML)			1	100%	1
STARLING AT NOCATEE			1	100%	1
WALK IN URGENT CARE			1	100%	1
REGIONAL MEDICAL LABORATORY			1	100%	1
RIVIERA BEACH HEALTH CENTER LAB			1	100%	1
ADVANCE GASTROENTEROLOGY			1	100%	1
ORLANDO REGIONAL HEALTH SERVICES		1			1
UNIVERSITY OF FLORIDA LAB-OUTPATIENT			1	100%	1
UNIVERSITY OF MISSOURI HEALTH CARE			1	100%	1
HEALTH ALLIANCE			1	100%	1
L3HARRIS FAMILY MEDICAL CENTER			1	100%	1
UNIVERSITY HOSPITALS OF CLEVELAND			1	100%	1
UPSON REGIONAL MEDICAL CENTER			1	100%	1
PREMIER PEDIATRICS			1	100%	1
GRAND VIEW HOSPITAL			1	100%	1
PRIME CARE FAMILY MEDICINE			1	100%	1
UNKNOWN LAB IN IL			1	100%	1
THOMAS HOSPITAL			1	100%	1
PELICAN STATE OUTPATIENT CENTER			1	100%	1
CHP COVID-19 (TX)			1	100%	1
QUEST DIAGNOSTICS MASSACHUSETTS LLC		1			1
PENSACOLA PATHOLOGY		1			1
ACCESSLAB		1			1
UNITED HEALTHCARE			1	100%	1
PROPATH			1	100%	1
QUEST DIAGNOSITCS		1			1
UF HEALTH CENTRAL FLORIDA			1	100%	1
CAREWELL URGENT CARE FITCHBURG			1	100%	1
SONNI'S PEDIATRICS			1	100%	1
PELICAN LANDING		1			1
ST VINCENT'S MEDICAL CENTER			1	100%	1
ST.ELIZABETH HEALTH CENTER	1				1
PARKWAY REGIONAL MEDICAL CENTER LAB			1	100%	1
BMC/JACSONVILLE		1			1
SCIENCE CARE			1	100%	1

# COVID-19: testing by laboratory

Data through Nov 1, 2020 verified as of Nov 2, 2020 at 09:25 AM

Data in this report are provisional and subject to change.

The numbers in the table below represent the number of Florida and non-Florida residents for whom test results were received by the Department of Health. A person can be tested by more than one laboratory and can have both positive and negative results. **Therefore, the sum of the numbers in each column will be larger than the total number of people tested.**

Reporting lab	Inconclusive	Negative	Positive	Percent positive	Total
ROYAL PALM PEDIATRICS			1	100%	1
SKYRIDGE CLINICAL ASSOCIATES		1			1
BLUEWATER TOXICOLOGY			1	100%	1
ORLANDO HEALTH PHYSICIAN ASSOCIATES			1	100%	1
ORLANDO LUTHERAN TOWERS		1			1
ST VINCENT'S ST CLAIR HOSPITAL LABORATORY		1			1
OMNICARE PHARMACY OF TEXAS 1, LP		1			1
BAYSTATE MEDICAL CENTER			1	100%	1
SOUTHERN HILLS MEDICAL CENTER			1	100%	1
ADVENTHEALTH CENTRA CARE ORANGE LAKE		1			1
STONECREST MEDICAL CENTER		1			1
OVIEDO CHILDRENS HEALTH CENTER LLC		1			1
BERKSHIRE MEDICAL CENTER			1	100%	1
ROBERT H JENKINS JR VETERANS' DOMICILIARY HOME OF		1			1
SPECIALTY DRUG TESTING			1	100%	1
SMITH NORTHVIEW HOSPITAL LAB			1	100%	1
PRISMA HEALTH TUOMEY LABORATORY			1	100%	1
VILKOR SCIENTIFIC			1	100%	1
SAINT BARNABAS MEDICAL CENTER		1			1
RIVERSIDE COUNTY PUBLIC HEALTH LABORATORY			1	100%	1
ST CATHERINE HOSPITAL LABORATORY			1	100%	1
SPINE & PAIN CONSULTANT PLLC		1			1
PINNACLE DIALYSIS		1			1
SIGNATURE CARE MEMORIAL CITY			1	100%	1
SHAMRA MEDICAL LABORATORY			1	100%	1
SEMINOLE PAVILLION HEALTH CENTER			1	100%	1
VA NEW YORK HARBOR HEALTHCARE SYSTEM		1			1
SKY RIDGE MEDICAL CENTER - MICRO			1	100%	1
VETERANS HOSPITAL - EAST ORANGE			1	100%	1
SIGNATURE CARE LEWISVILLE-EMERGENCY CENTER			1	100%	1
VELOCITY CARE			1	100%	1
SHAH			1	100%	1
VALDOSTA FAMILY MEDICINE			1	100%	1
BROOKS REHAB			1	100%	1
TENNESSEE VALLEY HCS			1	100%	1
TENNOVA ER - SANGO			1	100%	1
ST GERARD'S COMMUNITY OF CARE		1			1
ST JOHNS EPISCOPAL HOSPITAL SOUTH SHORE		1			1
BL DIAGNOSTICS LLC			1	100%	1
TENNESSEE DEPARTMENT OF HEALTH (TDH) - REGIONAL LABORATORY			1	100%	1
UMASS MEMORIAL/MARLBORO HOSPITAL			1	100%	1
TGH Brandon Healthplex Laboratory			1	100%	1
BLOOD SYSTEMS LABORATORIES			1	100%	1
TAMPA INTERNATIONAL AIRPORT			1	100%	1
UNIVERSITY URGENT CARE			1	100%	1
PARTNERS IN PRIMARY CARE		1			1
CFHC - FROSTPROOF			1	100%	1

# COVID-19: testing by laboratory

Data through Nov 1, 2020 verified as of Nov 2, 2020 at 09:25 AM

Data in this report are provisional and subject to change.

The numbers in the table below represent the number of Florida and non-Florida residents for whom test results were received by the Department of Health. A person can be tested by more than one laboratory and can have both positive and negative results. **Therefore, the sum of the numbers in each column will be larger than the total number of people tested.**

Reporting lab	Inconclusive	Negative	Positive	Percent positive	Total
PATHOLOGY REFERENCE LAB LLC			1	100%	1
BAYVIEW CENTER		1			1
UNIVERSITY OF FLORIDA			1	100%	1
PALMA CEIA MED GROUP-SWANN		1			1
ST. MARY MEDICAL CENTER		1			1
BETH ISRAEL MEDICAL CENTER LABS		1			1
UF KANAPAHA LAB BEAKER		1			1
NORTH SHORE MEDICAL CENTER - SALEM HOSPITAL			1	100%	1
BOULDER COMMUNITY HOSPITAL			1	100%	1
ST. MICHAEL'S ELITE HOSPITAL			1	100%	1
NEW YORK PRESBYTERIAN HOSPITAL			1	100%	1
PEACHEALTH LABORATORIES		1			1
CAH ACQUISITION COMPANY 11 LLC			1	100%	1
OCALA REGIONAL DIALYSIS- NORTH			1	100%	1
PCR DIAGNOSTICS			1	100%	1
ST. VINCENT HOSPITAL			1	100%	1
STEPHENS COUNTY HOSPITAL			1	100%	1
OCOEE PEDIATRICS		1			1
BLUFFTON HEALTH CENTER			1	100%	1
TMH CANCER CENTER LABORATORY			1	100%	1
PINELLAS CHD - CLEARWATER			1	100%	1
SYNERGENE LABORATORY			1	100%	1
CENTRAL DUPAGE HOSPITAL			1	100%	1
NORTHSIDE HOSPITAL DULUTH			1	100%	1
OAK HAVEN REHAB AND NURSING CENTER			1	100%	1
SURETOX LABORATORY LLC			1	100%	1
REDMED OF CROSSTOWN			1	100%	1
REEVES COUNTY HOSPITAL DISTRICT			1	100%	1
VISTA DEL SOL MED ASSOC		1			1
Viracor Eurofins			1	100%	1
SmaLab		1			1
Auburn Community Hospital Laboratory			1	100%	1
SOLARIS HEALTHCARE CENTER PALATKA LLC		1			1
RIO PINAR HEALTH CARE			1	100%	1
SMITH KLINE			1	100%	1
SILVERMAN			1	100%	1
SHARON REGIONAL MEDICAL CENTER			1	100%	1
AFC PATRIOT URGENT CARE			1	100%	1
QUEST - HOUSTON LAB			1	100%	1
SIGNATURE HEALTHCARE OF MIDDLEBURG		1			1
SCIENTIFIC LABORATORY COMPANY		1			1
ALZHEIMERS CARE CENTER OF VIERA LTD		1			1
VITAE DIAGNOSTICS			1	100%	1
SCIENTIFIC LABORATORY		1			1
PUTNAM HOSPITAL CENTER LABORATORY		1			1
AUSTIN PUBLIC HEALTH			1	100%	1
CHATSWORTH ASSISTED LIVING COMMUNITY AT PGA NATIONAL			1	100%	1

# COVID-19: testing by laboratory

Data through Nov 1, 2020 verified as of Nov 2, 2020 at 09:25 AM

Data in this report are provisional and subject to change.

The numbers in the table below represent the number of Florida and non-Florida residents for whom test results were received by the Department of Health. A person can be tested by more than one laboratory and can have both positive and negative results. **Therefore, the sum of the numbers in each column will be larger than the total number of people tested.**

Reporting lab	Inconclusive	Negative	Positive	Percent positive	Total
BAYFRONT HEALTH DADE CITY			1	100%	1
SIGNATURE CARE COLLEGE STATION			1	100%	1
CHRISTUS SPOHN HOSPITAL			1	100%	1
SOLARIS HEALTHCARE PLANT CITY		1			1
SOUTHWEST REGIONAL PCR LABORATORY			1	100%	1
SPECTRUM LABORATORY			1	100%	1
SOUTH LAKE FAMILY HEALTH CENTER			1	100%	1
PHYSICIANS URGENT CARE			1	100%	1
SHELBYVILLE HOSPITAL COMPANY		1			1
ACCESS HEALTH CARE PHYSICIANS			1	100%	1
UF STUDENT HEALTH CARED CENTER			1	100%	1
SAINT ALPHONSUS REGIONAL MEDICAL CENTER			1	100%	1
SANTA MONICA CA-UCLA MC			1	100%	1
PROVIDENCE ST PETER HOSPITAL		1			1
PROFESSIONAL URGENT CARE SERVICES		1			1
PRIMEX CLINICAL LABORATORIES INC			1	100%	1
VALLEY HOSPITAL MEDICAL CENTER		1			1
VA OUTPATIENT CLINIC			1	100%	1
THE CLUB AT BOYNTON BEACH, LLC			1	100%	1
BAPTIST PEDIATRICS		1			1
BIODORON LABORATORIES			1	100%	1
MAYO CLINIC LABS			1	100%	1
LOYOLA UNIVERSITY MEDICAL CENTER LABORATORY			1	100%	1
MHS LAB		1			1
METHODIST MANSFIELD MEDICAL CENTER			1	100%	1
VITAL CARE URGENT CARE			1	100%	1
BAYONET POINT HOSPITAL LAB			1	100%	1
USC VERDUGO HILLS HOSPITAL			1	100%	1
MID FLORIDA COMMUNITY SERVICES			1	100%	1
RHODE ISLAND DEPARTMENT OF HEALTH			1	100%	1
MINIUTECLINIC DIAG OF IND, LLC #6553		1			1
RAMBAM URGENT CARE			1	100%	1
MEDICAL ARTS LABORATORY			1	100%	1
THE CHILDREN'S HOSPITAL OF PHILADELPHIA		1			1
MCR HEALTH LAWTON CHILES ADMINISTRATION STE A		1			1
NEW YORK CITY DEPARTMENT OF HEALTH			1	100%	1
UNIVERSITY OF MARYLAND PATHOLOGY ASSOCIATES			1	100%	1
SARASOTA LABORATORY		1			1
UNIVERSITY OF BALTIMORE WASHINGTON MEDICAL CENTER			1	100%	1
MADISON AT OVIEDO			1	100%	1
WOODLAND TOWERS			1	100%	1
MCH PHYSICIANS GROUP			1	100%	1
AVERA SACRED HEART HOSPITAL			1	100%	1
Lourdes Hospital			1	100%	1
LOPEZ		1			1
TREASURE COAST PRIMARY CARE		1			1
UNIVERSITY OF MISSOURI HEALTHCARE			1	100%	1



# COVID-19: testing by laboratory

Data through Nov 1, 2020 verified as of Nov 2, 2020 at 09:25 AM

Data in this report are provisional and subject to change.

The numbers in the table below represent the number of Florida and non-Florida residents for whom test results were received by the Department of Health. A person can be tested by more than one laboratory and can have both positive and negative results. **Therefore, the sum of the numbers in each column will be larger than the total number of people tested.**

Reporting lab	Inconclusive	Negative	Positive	Percent positive	Total
LEESBURG FAMILY MEDICINE		1			1
SANTA CLARA VALLEY MEDICAL CENTER			1	100%	1
WATSON THERAPEUTICS			1	100%	1
MEMORIAL HERMANN SOUTHWEST HOSPITAL			1	100%	1
WALGREENS #10275		1			1
BAPTIST HEALTH LEXINGTON			1	100%	1
WELLMED AT PORT ST LUCIE WEST			1	100%	1
BORINQUEN HEALTH CENTER			1	100%	1
TRAVIS LEE THOMPSON MD			1	100%	1
MEDICAL UNIVERSITY SC HOSPITAL			1	100%	1
SPECTRUM ADVANCED TECHNOLOGY LABORATORY			1	100%	1
MORNINGSIDE NURSING AND REHABILITATION		1			1
VIVEX/UMTB BIOMEDICAL			1	100%	1
WILMINGTON VA MEDICAL CENTER			1	100%	1
MONMOUTH MEDICALC ENTER		1			1
VALLEY MEDICAL LABORATORY			1	100%	1
MINUTECLINIC DIAGNOSTIC OF MICHIGAN PC		1			1
MIZELL MEMORIAL HOSPITAL			1	100%	1
MISSOURI DEPARTMENT OF HEALTH AND SENIOR SERVICES - STATE PH LAB		1			1
WELLNOW URGENT CARE-OSWEGO			1	100%	1
NORDX			1	100%	1
NORTHEAST PEDIATRICS			1	100%	1
NFRC CLINICAL LAB			1	100%	1
STANFORD HEALTH CARE ANATOMIC PATHOLOGY & CLINICAL LAB			1	100%	1
ST MARY'S OF SAGINAW		1			1
OCEAN MEDICAL CENTER		1			1
NEIGHBORCARE PHARMACY SERVICES		1			1
2504-HOMEWOOD		1			1
OCCUPATIONAL HEALTH CENTER		1			1
VA LONG BEACH HEALTHCARE			1	100%	1
Mt Sinai Aventura			1	100%	1
MINUTECLINIC DIAGNOSTIC OF KANSAS, PA		1			1
MORTON PLANT			1	100%	1
PHYSICIANS IMMEDIATE CARE ELGIN			1	100%	1
PROGENESIS INC			1	100%	1
QUEST DIAGNOSTIC-MIAMI			1	100%	1
MINUTE CLINIC DIAGNOSTIC OF PENNSYLVANIA		1			1
TEVAPHARM			1	100%	1
TRUMAN MEDICAL CENTER - HOSPITAL HILL			1	100%	1
WINDSOR MANOR			1	100%	1
MINUTE-CLINIC DIAGNOSTIC OF VIRGINIA, LLC #2003			1	100%	1
MILLENNIUM PHYSICIAN GROUP-CAPE		1			1
VA HOSPITAL PATH & LAB			1	100%	1
PEDIATRIC ASSOCIATES - MIAMI LAKES		1			1
BRISTOL REGINAL MEDICAL CENTER			1	100%	1
UNKN			1	100%	1
MID-FLORIDA CANCER CENTERS		1			1

# COVID-19: testing by laboratory

Data through Nov 1, 2020 verified as of Nov 2, 2020 at 09:25 AM

Data in this report are provisional and subject to change.

The numbers in the table below represent the number of Florida and non-Florida residents for whom test results were received by the Department of Health. A person can be tested by more than one laboratory and can have both positive and negative results. **Therefore, the sum of the numbers in each column will be larger than the total number of people tested.**

Reporting lab	Inconclusive	Negative	Positive	Percent positive	Total
MILFORD REGIONAL HOSPITAL			1	100%	1
UPMC NORTHWEST HOSPITAL			1	100%	1
HEALGEN SCIENTIFIC			1	100%	1
LABONE		1			1
HARLEM HOSPITAL CENTER		1			1
AFC URGENT CARE DENVER HIGHLANDS			1	100%	1
GREENTREE MEDICAL CENTER			1	100%	1
HERNANDO COUNTY HEALTH DEPT			1	100%	1
ADVANCED URGENT CARE OF MARATHON			1	100%	1
CLEVELAND CLINIC OHIO LABORATORIES			1	100%	1
CLERMONT HEALTH DEPARTMENT			1	100%	1
ADVENT HEALTH PRIMARY CARE AT OWASA			1	100%	1
HEARTLAND REGIONAL MEDICAL CENTER		1			1
LATE HOURS URGENT CARE			1	100%	1
APC PEDIATRICS			1	100%	1
FRASER MEMORIAL HOSPITAL			1	100%	1
FREEPORT ER DOX URGENT CARE		1			1
LIFE CARE CENTER OF GWINNETT		1			1
GOLDING-GRANADO MEDICAL ASSOCIATES		1			1
ALLIED PHYSICIANS GROUP PLLC		1			1
HARRIS URGENT CARE CENTER			1	100%	1
ALTA BATES SUMMIT MEDICAL CENTER CLINICAL LAB			1	100%	1
LAKELAND MEDICAL CENTER			1	100%	1
GLOBAL CENTRAL LABS AT PPD		1			1
HILTON HEAD HOSPITAL/INPATIENT			1	100%	1
LAKE REGIONAL HEALTH			1	100%	1
FLORIDA KEYS PED AND ADOLES CTR			1	100%	1
JOHN D. ARCHBOLD MEMORIAL HOSPITAL			1	100%	1
GEORGETOWN URGENT CARE			1	100%	1
GEORGE WASHINGTON UNIVERSITY HOSPITAL			1	100%	1
LARGO MEDICAL CENTER INDIAN ROCKS			1	100%	1
ELEMENTS PHARMACY			1	100%	1
LRGHEALTHCARE		1			1
FIU HEALTH CARE CENTER			1	100%	1
LAWRENCE GENERAL HOSPITAL			1	100%	1
DUKE HEALTH REGIONAL HOSPITAL			1	100%	1
CULVER CITY URGENT CARE			1	100%	1
KAISER PERMANENTE REGIONAL REFERENCE LABORATORY		1			1
HEALTHCARE ASSOCIATES OF IRVING, LLP			1	100%	1
HEALTHY STEPS PEDIATRICS			1	100%	1
LABCORP - FT WALTON BEACH			1	100%	1
HARDIN MEMORIAL HOSPITAL - HEARTLAND PATHOLOGY CONSULTANTS			1	100%	1
GOOD SAMARITAN SOCIETY OF DELAND			1	100%	1
LABCORP - ORANGE PARK			1	100%	1
DESOTO HEALTH AND REHAB LLC		1			1
CVS UT2297068CV SALT LAKE CITY		1			1
DE TAR HOSPITAL			1	100%	1

# COVID-19: testing by laboratory

Data through Nov 1, 2020 verified as of Nov 2, 2020 at 09:25 AM

Data in this report are provisional and subject to change.

The numbers in the table below represent the number of Florida and non-Florida residents for whom test results were received by the Department of Health. A person can be tested by more than one laboratory and can have both positive and negative results. **Therefore, the sum of the numbers in each column will be larger than the total number of people tested.**

Reporting lab	Inconclusive	Negative	Positive	Percent positive	Total
CVS PHARMACY, INC DBA CVS/PHARMACY #00988		1			1
CATHEDRAL GERONTOLOGY CENTER DBA CATHEDRAL CARES			1	100%	1
URGENT DOC -NACOGODOCHES CLINIC			1	100%	1
UNITED LABORATORY SERVICES CORP			1	100%	1
UNIVERSITY OF WASHINGTON MEDICAL CENTER (UWMC) EMERGENCY DEPT.			1	100%	1
CAREWELL 203			1	100%	1
CARENOW URGENT CARE-WEST END		1			1
VA CLINIC		1			1
CARENOW-LEBANON			1	100%	1
CVS/PHARMACY # 07762		1			1
US LABORATORIES			1	100%	1
ILLINOIS DEPT OF PUBLIC HEALTH LABS			1	100%	1
FLORIDA FAMILY LABORATORY		1			1
UMASS MEMORIAL MEDICAL CENTER, INC		1			1
ISLAND DOCTORS DAYTONA			1	100%	1
INSPIRIT SENIOR LIVING			1	100%	1
HORIZON MEDICAL CENTER			1	100%	1
CHARLOTTE CHD PORT CHARLOTTE		1			1
METRO HEALTH HOSPITAL LABORATORY		1			1
MIAMI BEACH URGENT CARE			1	100%	1
UAB STUDENT HEALTH AND WELLNESS LABORATORY		1			1
MINNESOTA DEPARTMENT OF HEALTH LABORATORY			1	100%	1
MAYO CLINICAL HOSPITAL		1			1
LUMICO LIFE INSURANCE COMPANY		1			1
WESTON COUNTY HEALTH SERVICES			1	100%	1
EXCEPTIONAL EMERGENCY CENTER			1	100%	1
WELLINGTON WEST 100176			1	100%	1
EDGAR PRICE FAMILY & CHILDREN HEALTHCARE CENTER			1	100%	1
FLAGLER COLLEGE- HEALTH SERVICES			1	100%	1
ATHENS LIMESTONE HOSPITAL		1			1
YUMA REGIONAL MEDICAL CENTER			1	100%	1
WHEATON FRANCISCAN LABORATORY			1	100%	1
FLORIDA EPIDEMIOLOGY PROGRAM			1	100%	1
WESTOX LABS		1			1
BETTERMED URGENT CARE			1	100%	1
WALGREENS #05711		1			1
WALGREENS #03234		1			1
DESERT HOSPITAL/CPHU CLINICAL LABORATORY			1	100%	1
DESOTO HEALTH & REHAB LLC		1			1
BEAUMONT HOSPITAL, GROSSE POINTE			1	100%	1
WATSON CLINIC BARTOW			1	100%	1
BASCOM PALMER-MICRO LAB			1	100%	1
WASHINGTON STATE DEPARTMENT OF HEALTH PUBLIC HEALTH LABORATORIES			1	100%	1
BEAUFORT MEMORIAL			1	100%	1
DSI LABORATORIES-NAPLES-7TH			1	100%	1
MACCLENNY NURSING AND REHAB			1	100%	1
HANCOCK REGIONAL HOSPITAL		1			1

# COVID-19: testing by laboratory

Data through Nov 1, 2020 verified as of Nov 2, 2020 at 09:25 AM

Data in this report are provisional and subject to change.

The numbers in the table below represent the number of Florida and non-Florida residents for whom test results were received by the Department of Health. A person can be tested by more than one laboratory and can have both positive and negative results. **Therefore, the sum of the numbers in each column will be larger than the total number of people tested.**

Reporting lab	Inconclusive	Negative	Positive	Percent positive	Total
RCP OF MEMORIAL WEST			1	100%	1
GWINNETT MEDICAL CENTER			1	100%	1
ARKANSAS DEPARTMENT OF HEALTH			1	100%	1
ROCKWALL URGENT CARE			1	100%	1
ASPIRUS RIVERVIEW HOSPITAL & CLINICS INC		1			1
AVERA ST. MARY'S HOSPITAL			1	100%	1
INNOVATIVE HEALTH DIAGNOSTIC OF CALIFORNIA			1	100%	1
AUSTIN REGIONAL CLINIC MICROBIOLOGY LAB			1	100%	1
HOLYOKE MEDICAL CENTER			1	100%	1
IDAHO HEALTH DEPARTMENT			1	100%	1
ALPHA CLINICAL LABORATORY CORP.			1	100%	1
ALTAMONTE PEDIATRIC ASSOC			1	100%	1
SELF REGIONAL HEALTHCARE			1	100%	1
GENESIS MICROBIOLOGY LAB		1			1
LABCORP - SARASOTA		1			1
SANFORD PGA CH BUFFALO RIDGE SPRINGS		1			1
RUSSELL MEDICAL CENTER		1			1
ARIZONA STATE LABORATORY			1	100%	1
GSM OCED Subsection			1	100%	1
GLEN FALLS HOSPITAL DEPARTMENT OF PATHOLOGY		1			1
JEFFERSON WASHINGTON TOWNSHIP HOSPITAL		1			1
PORT ORANGE NURSING & REHAB			1	100%	1
CARE HERE			1	100%	1
CHESAPEAKE REGIONAL MEDICAL CENTER			1	100%	1
KETTERING MEDICAL CENTER			1	100%	1
LABCORP - LADY LAKE			1	100%	1
KENTUCKY CABINET FOR HEALTH AND FAMILY SERVICES			1	100%	1
CARE POINT HEALTH AND WELLNESS CENTER		1			1
KINGS BAY PEDIATRICS LLC			1	100%	1
CELEBRATION HOSPITAL			1	100%	1
LABCORP - FT LAUDERDALE		1			1
CFCH - FROSTPROOF			1	100%	1
KEY WEST BRANCH MEDICAL CLINIC			1	100%	1
BEAUMONT HOSPITAL			1	100%	1
BIOMERIEUX			1	100%	1
BAYLOR GENETICS		1			1
Masonic Medical Research Institute			1	100%	1
IQBAL A FARUQUI MD		1			1
BMC/NASSAU			1	100%	1
CANDLER HOSPITAL			1	100%	1
ORMC-ARDEN/EOI			1	100%	1
CALIFORNIA PUBLIC HEALTH LABORATORY			1	100%	1
LEGACY ER & URGENT CARE - FRISCO WEST			1	100%	1
BUENA VIDA ESTATES			1	100%	1
MERITER LABORATORIES			1	100%	1
MEDICAL DIAGNOSTIC LABS		1			1
MEDONE URGENT CARE			1	100%	1

# COVID-19: testing by laboratory

Data through Nov 1, 2020 verified as of Nov 2, 2020 at 09:25 AM

Data in this report are provisional and subject to change.

The numbers in the table below represent the number of Florida and non-Florida residents for whom test results were received by the Department of Health. A person can be tested by more than one laboratory and can have both positive and negative results. **Therefore, the sum of the numbers in each column will be larger than the total number of people tested.**

Reporting lab	Inconclusive	Negative	Positive	Percent positive	Total
MIDDLE TENN MENTAL HEALTH INSTITUTE		1			1
MEDSTAR HEALTH URGENT CARE			1	100%	1
MEDICAL CITY NORTH HILLS			1	100%	1
MD NOW URGENT CARE			1	100%	1
MCR HEALTH			1	100%	1
MISSION HOSPITAL			1	100%	1
MEDICAL CITY DALLAS HOSPITAL			1	100%	1
MINUTECLINIC, LLC #03965		1			1
ENTRUST IMMEDIATE CARE			1	100%	1
HIGHLANDS CLINICAL LABORATORY			1	100%	1
ER NEAR ME HULEN		1			1
ELITE CARE			1	100%	1
INTERNAL MEDICINE GROUP OF CENTRAL FLORIDA			1	100%	1
HENRY FORD WEST BLOOMFIELD HOSPITAL			1	100%	1
DICKSON MEDICAL ASSOCIATES PC PATH LAB		1			1
MIDLAND MEMORIAL HOSPITAL			1	100%	1
MINUTE CLINIC LLC #5706		1			1
FALMOUTH BY THE SEA			1	100%	1
DOCTORS HEARING			1	100%	1
MC DIAGNOSTIC OF CONNECTICUT PC #459		1			1
STANLY REGIONAL MEDICAL CENTER			1	100%	1
ST. MARY'S MEDICAL CENTER EVANSVILLE, INC			1	100%	1
OPTUMCARE FLORIDA LLC			1	100%	1
HACKENSACK UNIVERSITY MEDICAL CENTER		1			1
ONPOINT URGENT CARE			1	100%	1
ADVANCED LABORATORY SERVICES			1	100%	1
SOUTHWEST FLORIDA DIVISION LAB			1	100%	1
LabCorp L#09258090 M#09258105			1	100%	1
SPARTANBURG REGIONAL MEDICAL CENTER			1	100%	1
ADVANCED PEDIATRICS			1	100%	1
HOLLAND COMMUNITY HOSPITAL		1			1
NEW GEN LABS			1	100%	1
TIMPANOGOS REGIONAL HOSPITAL			1	100%	1
CONWAY MEDICAL CENTER			1	100%	1
MARION COUNTY HEALTH DEPARTMENT			1	100%	1
NDX-CORE LAB			1	100%	1
LAKE MARY HEALTH AND REHABILITATION CENTER		1			1
NORTON HEALTHCARE			1	100%	1
OCALA FAMILY MEDICAL CENTER		1			1
TENNOVA HEALTHCARE - CLEVELAND			1	100%	1
LAKE LURE HEALTH CENTER			1	100%	1
NORTHEAST TEXAS DIALYSIS		1			1
DAYTONA BEACH CENTRA CARE			1	100%	1
WALGREENS # 7308		1			1
PARKLAND HEALTH & HOSPITAL			1	100%	1
BROOKSVILLE REGIONAL HOSPITAL			1	100%	1
DALLAS MEDICAL CENTER			1	100%	1



# COVID-19: testing by laboratory

Data through Nov 1, 2020 verified as of Nov 2, 2020 at 09:25 AM

Data in this report are provisional and subject to change.

The numbers in the table below represent the number of Florida and non-Florida residents for whom test results were received by the Department of Health. A person can be tested by more than one laboratory and can have both positive and negative results. **Therefore, the sum of the numbers in each column will be larger than the total number of people tested.**

Reporting lab	Inconclusive	Negative	Positive	Percent positive	Total
FLORIDA DIGESTIVE AND LIVER SPECIALISTS			1	100%	1
OXY-GENLAB			1	100%	1
WYOMING PUBLIC HEALTH LAB			1	100%	1
DOCTOR'S WALK-IN CLINIC / QUEST DIAGNOSTICS			1	100%	1
WEST COAST PEDIATRICS			1	100%	1
EXPEDIAN URGENT CARE			1	100%	1
HAWAII DEPARTMENT OF HEALTH LAB			1	100%	1
HAVASU REGIONAL MEDICAL CENTER			1	100%	1
MINUTECLINIC DIAGNOSTIC OF OHIO #6192		1			1
MOUNT SINAI HOSPITAL			1	100%	1
MONROE COUNTY HEALTH DEPARTMENT			1	100%	1
BIOMAT ORLANDO		1			1
BOSTON MEDICAL CENTER			1	100%	1
BRANDON OUTREACH CLINIC			1	100%	1
PECONIC BAY MED CTR		1			1
GROWING TOGETHER PEDIATRICS, LLC		1			1
PEDIATRIC URGENT HEALTH CARE			1	100%	1
DOCTOR'S IN-HOUSE LAB/COMMUNITY HEALTH CENTERS OF PINELLAS - JOHNNIE R			1	100%	1
COBLESKILL REGIONAL HOSPITAL		1			1
EXPRESS LAB LIVINGSTON			1	100%	1
CONSULATE HEALTH CARE OF VERO BEACH			1	100%	1
QUALITY LAB			1	100%	1
NORTH FLORIDA CHILD DEVELOPMENT, INC			1	100%	1
NEW YORK STATE ELR - ST LUKES ROOSEVELT LABORATORY		1			1
CLAYMED OF NORTH FLORIDA			1	100%	1
SACRED HEART MEDICAL GROUP			1	100%	1
REGIONAL MEDICAL CENTER BAYONET POINT			1	100%	1
NEW YORK STATE ELR - ST BARNABAS HOSPITAL		1			1
FAMILY MEDICAL CARE OF PALM BEACH			1	100%	1
ESOTERIC LAB			1	100%	1
ENZO LABS INC			1	100%	1
ONE MEDICAL GROUP		1			1
ORCHID TERRACE		1			1
DOCTORS HOSPITAL OF LAREDO			1	100%	1
POLK COUNTY HEALTH DEPARTMENT			1	100%	1
PRINCETON BMC LABORATORY		1			1
PROFESSIONAL HEALTH EXAMINERS			1	100%	1
DUKE UNIVERSITY POINT OF CARE TESTING PROGRAM			1	100%	1
PORT SAINT JOHN FAMILY PRACTICE			1	100%	1
POUDRE VALLEY HOSPITAL			1	100%	1
BRANDON COMMUNITY HEALTH CENTER		1			1
BRANDON REGIONAL EMERGENCY CTR			1	100%	1
PENINSULA REGIONAL MED CTR LAB			1	100%	1
PM PEDIATRICS OF SELDEN PLLC		1			1
PHYSICIANS PRIMARY CARE LEHIGH PEDS			1	100%	1
PEDIATRIC ASSOCIATES - JACKSONVILLE			1	100%	1
EAST TENNESSEE STATE UNIVERSITY		1			1

# COVID-19: testing by laboratory

Data through Nov 1, 2020 verified as of Nov 2, 2020 at 09:25 AM

Data in this report are provisional and subject to change.

The numbers in the table below represent the number of Florida and non-Florida residents for whom test results were received by the Department of Health. A person can be tested by more than one laboratory and can have both positive and negative results. **Therefore, the sum of the numbers in each column will be larger than the total number of people tested.**

Reporting lab	Inconclusive	Negative	Positive	Percent positive	Total
BUFFALO VAMC			1	100%	1
BRONX LEBANON HOSPITAL-MEDICAL CENTER		1			1
PATHOLOGYT & LAB MEDICINE SERVICES			1	100%	1
ELMHURST MEMORIAL HOSPITAL			1	100%	1
VAULT HEALTH			1	100%	1
FLORIDA HOSPITAL ORMOND BEACH			1	100%	1
ASSOCIATES MD CYPRESS CREEK			1	100%	1
APS-SUMMIT CARE PHARMACY, LLC DBA OMNICARE		1			1
PRACTITIONERS IN MOTION			1	100%	1
FLORIDA HOSPITAL APOPKA			1	100%	1
BEAUMONT REFERENCE LABORATORY			1	100%	1
POMONA VALLEY COMMUNITY HOSPITAL			1	100%	1
VERMONT DEPARTMENT OF HEALTH DIVISION OF HEALTH SURVEILLANCE			1	100%	1
VAULT MEDICAL SERVICES			1	100%	1
Florida Clinical Laboratory			1	100%	1
PALMETTO PRIMARY CARE PHYSICIANS			1	100%	1
NORTH BROWARD MEDICAL CENTER			1	100%	1
CHI ST. LUKE'S HEALTH BCM MEDICAL CENTER			1	100%	1
NORTHWELL GLEN COVE		1			1
OAKWOOD HOSPITAL - SOUTHSORE			1	100%	1
CULLMAN REGIONAL URGENT CARE		1			1
NEW YORK UNIVERSITY MEDICAL CENTER			1	100%	1
CLIFTON-FINE HOSPITAL LABORATORY		1			1
CLINICAL LABORATORY DEPARTMENT			1	100%	1
CLINICAL PATHOLOGY LABORATORIES SOUTHEAST			1	100%	1
AUGUSTA HEALTH CLINICAL LABORATORY			1	100%	1
NEW YORK STATE ELR - ADIRONDACK MEDICAL CENTER		1			1
PALM COAST DRAW STATION/AMERICAN HEALTH ASSOCIATES		1			1
ADVENTHEALTH EXPRESS CARE			1	100%	1
PALM SPRINGS GENERAL HOSPITAL			1	100%	1
CAREHERE HUDSON BAY			1	100%	1
CAREWELL JW - WORCESTER LNC			1	100%	1
DIAGNOSTIC & MEDICAL SPECIALISTS OF GREENWICH		1			1
AFFILIATED LABORATORIES INC			1	100%	1
ALLIANCE LABORATORY SERVICES			1	100%	1
ORDRS, INC.			1	100%	1
DERMDX, DIV OF AURORA DIAGNOSTICS/BERNHARDT LAB		1			1
CAROMONT HEALTH			1	100%	1
SAINT JOSEPHS HOSPITAL OF ATLANTA			1	100%	1
COVID PROCESSING SITE			1	100%	1
HYDE PARK MEDICAL CENTER		1			1
LEXINGTON PLACE SENIOR LIVING COMMUNITY		1			1
FIRST QUALITY LABORATORY			1	100%	1
COOPER CLINIC			1	100%	1
CQUENTIA NGS, LLC			1	100%	1
FLORIDA HOSPITAL TRANSPLANT CENTER		1			1
WISCONSIN STATE LABORATORY OF HYGIENE		1			1

# COVID-19: testing by laboratory

Data through Nov 1, 2020 verified as of Nov 2, 2020 at 09:25 AM

Data in this report are provisional and subject to change.

The numbers in the table below represent the number of Florida and non-Florida residents for whom test results were received by the Department of Health. A person can be tested by more than one laboratory and can have both positive and negative results. **Therefore, the sum of the numbers in each column will be larger than the total number of people tested.**

Reporting lab	Inconclusive	Negative	Positive	Percent positive	Total
FLORIDA HOSPITAL LAB			1	100%	1
FLORIDA DEPARTMENT OF HEALTH PALM BEACH COUNTY			1	100%	1
FLORIDA DEPARTMENT OF HEALTH WASHINGTON COUNTY		1			1
JACKSON MEMORIAL PERDUE MEDICAL CENTER		1			1
CLEARWATER PEDIATRIC CARE			1	100%	1
LAB ALLIANCE OF CNY OPERATIONS CTR		1			1
DRR JMC URGENT CARE DONALD ROSS			1	100%	1
EAST FL CORE LAB			1	100%	1
JACKSON MADISON CO. GEN. HOSPITAL			1	100%	1
INTEGRATED REGIONAL LABS			1	100%	1
LIFELINK TRANSPLANT INSTITUTE LAB			1	100%	1
COMMONWEALTH OF VIRGINIA DIVISION OF CONSOLIDATED LABORATORY SERVICES			1	100%	1
LOUNDY		1			1
COASTAL SKIN SURGERY AND DERMATOLOGY			1	100%	1
LAKELAND HILLS CENTER			1	100%	1
EH FARGO HOSPITAL LABORATORY			1	100%	1
LABCORP - HOLLYWOOD			1	100%	1
VILLAGE DOCTORS OF KEYSTONE		1			1
GENEIQ			1	100%	1
GIFFORD MEMORIAL HOSPITAL		1			1
KINGWOOD EMERGENCY HOSPITAL			1	100%	1
FAIRVIEW SOUTHDALE			1	100%	1
FAITH FAMILY PRACTICE			1	100%	1
EXCEL URGENT CARE OF NJ			1	100%	1
VA GREATER LOS ANGELES HEALTH CARE SYSTEM			1	100%	1
UT AUSTIN UNIVERSITY HEALTH SERVICES			1	100%	1
WEST VIRGINIA UNIVERSITY HOSPITALS			1	100%	1
WEST COAST CLINICAL LABS INC			1	100%	1
FLORIDA SCHOOL FOR THE DEAF AND THE BLIND			1	100%	1
LADY LAKE SPECIALTY CARE			1	100%	1
DEACONESS URGENT CARE CENTER			1	100%	1
GATEWAY LABORATORIES		1			1
WALGREENS #06961		1			1
LABCORP LAFAYETTE		1			1
DOCS URGENT CARE			1	100%	1
WARE EXPRESS CARE			1	100%	1
LABCORP SEATTLE			1	100%	1
MELBOURNE FAMILY PRACTICE			1	100%	1
GAMMA HEALTHCARE, INC		1			1
MEMORIAL HEALTH UNIVERSITY MEDICAL CENTER			1	100%	1
MERCY – NORTH IOWA			1	100%	1
GALVESTON COUNTY HEALTH DISTRICT			1	100%	1
CHIEFLAND MEDICAL CENTER			1	100%	1
MEDICAL CENTER OF CENTRAL GEORGIA			1	100%	1
CITYMD		1			1
SPRINGFIELD HOSPITAL			1	100%	1
MICHIGAN HEALTH CLINIC LABORATORIES		1			1

# COVID-19: testing by laboratory

Data through Nov 1, 2020 verified as of Nov 2, 2020 at 09:25 AM

Data in this report are provisional and subject to change.

The numbers in the table below represent the number of Florida and non-Florida residents for whom test results were received by the Department of Health. A person can be tested by more than one laboratory and can have both positive and negative results. **Therefore, the sum of the numbers in each column will be larger than the total number of people tested.**

Reporting lab	Inconclusive	Negative	Positive	Percent positive	Total
SPECTRUM LUDINGTON			1	100%	1
SCRIPPS CLINIC MEDICAL			1	100%	1
MY URGENT CARE CLINIC			1	100%	1
CHRISTIANA HOSPITAL		1			1
FIT4LIFE MEDICAL CENTER			1	100%	1
NAVAL MEDICAL CENTER			1	100%	1
SEATTLE-KING COUNTY			1	100%	1
MERCYONE DES MOINES MEDICAL CENTER			1	100%	1
MINUTECLINIC, LLC, DBA MINUTECLINIC #6106		1			1
MERITUS MEDICAL CENTER			1	100%	1
MOSAIC MEDICAL CENTER MARYVILLE			1	100%	1
SIGNATURE CARE MIDLAND			1	100%	1
COMMUNITY			1	100%	1
LIBERTY HEALTH CENTER			1	100%	1
CVS/PHARMACY #12000		1			1
THE INTERNAL MEDICAL GROUP		1			1
LITTLE FALLS HOSPITAL LABORATORY		1			1
MARINA DEL REY HOSPITAL LAB			1	100%	1
MANOR CARE HEALTH SERVICES - FT MYERS		1			1
CAREMED INTERNAL MEDICINE			1	100%	1
LABCORP KANSAS CITY			1	100%	1
THYROID SPECIALTY LABORATORY			1	100%	1
LAKEVIEW REGIONAL HOSPITAL			1	100%	1
DELAWARE DIAGNOSTICS LABS			1	100%	1
ST. LUKE'S HOSPITAL - BETHLEHEM CAMPUS		1			1
MED ONE AT SAINT AUGUSTINE			1	100%	1
ST. LUCIE COUNTY HEALTH DEPARTMENT		1			1
MEDICAL CLINIC OF HOUSTON			1	100%	1
MDS PHARMA SERVICES		1			1
SUNY AT STONY BROOK			1	100%	1
CVS PHARMACY NO 802		1			1
LOURDES HOSPITAL INC		1			1
MARYLAND DEPARTMENT OF HEALTH AND MENTAL HYGIENE			1	100%	1
SYNAPSE ANALYTICAL LABS		1			1
MARYLAND DEPARTMENT OF HEALTH AND MENTAL HYGIENE-LABORATORIES			1	100%	1
<b>Total</b>	<b>46,439</b>	<b>8,032,771</b>	<b>1,043,586</b>	<b>11%</b>	<b>9,122,796</b>