

Region	County	County Manager	City	Zip Code	Office Phone	Address
1	BAY	Matthew Lindewirth	Panama City	32409	(850) 248-6040	700 Highway 2300
1	ESCAMBIA	Travis Tompkins	Pensacola	32505	(850) 471-6409	6575 North W Street
1	HOLMES	Barry Lee	Bonifay	32425	(850) 547-1112	1001 E Hwy 90
1	OKALOOSA	Ryan Prince	Niceville	32578	(850) 651-7150	90 College Boulevard East
1	SANTA ROSA	Tom Lloyd	Milton	32583	(850) 983-4608	4499 Pine Forest Road
1	WALTON	Jeff Goldberg	DeFuniak Springs	32435	(850) 892-8065 x1	75 South Davis Lane
1	WASHINGTON	Lynne Abel	Chipley	32428	(850) 638-6203	2300 Pioneer Road
2	CALHOUN	Jamie Norris	Blountstown	32424	(850) 674-8075	20859 Central Avenue East, Room G-40
2	FRANKLIN	Jennifer Daniels	Apalachicola	32320	850-653-8977 x 101	28 Airport Road
2	GADSDEN	Tashonda Whaley	Quincy	32351	(850) 627-9233	339 E Jefferson Street
2	GULF	Matthew Herring	Port St. Joe	32456	(850) 229-9110	1000 Cecil G Costin Sr. Blvd
2	JACKSON	Keith Maddox	Marianna	32446	(850) 718-0007	2819 Panhandle Road
2	JEFFERSON	Kristy Anderson	Monticello	32344	(850) 342-0211	169 Industrial Park
2	LEON	Kevin Peters	Tallahassee	32311	(850) 606-3700	911 A Easterwood Drive
2	LIBERTY	Benjamin Guthrie	Bristol	32321	(850) 643-4960	10979 NW Spring Street
2	WAKULLA	Jennifer Nagy	Crawfordville	32327	(850) 745-7200	15 Oak Street
3	ALACHUA	Jennifer Grice	Gainesville	32641	(352) 264-6520	1100 SE 27th Street
3	BRADFORD	Brad Witt	Starke	32091	(904) 966-6910	PO Box 400
3	COLUMBIA	Shayne Morgan	Lake City	32056	(386) 756-1383	263 NW Lake City Avenue
3	DIXIE	Scott Garner	Cross City	32628	(352) 498-1240 x231	17600 SE Highway US 19
3	GILCHRIST	Ralph Smith	Bell	32619	(386) 935-5400	3250 North US Highway 129
3	HAMILTON	Pamela Allen	Jasper	32052	(386) 792-6647	1133 US Highway 41 NW
3	LAFAYETTE	Justin Hurst	Mayo	32066	(386) 294-1950	PO Box 344
3	LEVY	John MacDonald	Bronson	32621	(352) 486-5213	7911 NE 90th Street
3	MADISON	Leigh Basford	Madison	32340	(850) 973-3698	1083 SW Haney Greene Drive
3	SUWANNEE	Chris Volz	Live Oak	32064	(386) 364-3405	617 Ontario Avenue SW, Suite 200
3	TAYLOR	Amber Durden	Perry	32347	(850) 838-3575	591 East US Highway 27
3	UNION	Tim Allen	Lake Butler	32054	(386) 496-4300	58 NW 1st St
4	BAKER	John Blanchard	Macclenny	32063	(904) 259-0235	1 Sheriff's Office Drive
4	CLAY	Tim Devin	Green Cove Springs	32043	(904) 946-0446	PO Box 1366
4	DUVAL	Andre Ayoub	Jacksonville	32202	(904) 255-3110	515 North Julia Street
4	FLAGLER	Jonathan Lord	Bunnell	32110	(386) 313-4200	1769 E Moody Boulevard, Bldg 3
4	NASSAU	Tim Cooper	Yulee	32097	(904) 548-0954	77150 Citizens Circle
4	PUTNAM	Steffen Turnipseed	Palatka	32177	(386) 326-2739	410 S State Road 19
4	ST. JOHNS	Joseph Giannanco	St. Augustine	32092	(904) 824-5550	100 EOC Drive
5	BREVARD	John Scott	Rockledge	32955	(321) 637-6670	1746 Cedar Street
5	LAKE	Megan Milanese	Tavares	34778-7800	(352) 343-9420	PO Box 7800
5	MARION	Preston Bowlin	Ocala	34478	(352) 369-8185	PO Box 1987
5	ORANGE	Lauraleigh Avery	Winter Park	32792	(407) 836-9140	6590 Amory Court
5	OSCEOLA	William Litton	Kissimmee	34744	(407) 742-9000	2586 Partin Settlement Road
5	SEMINOLE	Alan Harris	Sanford	32773	(407) 665-5102	150 Eslinger Way
5	SUMTER	David Casto	Wildwood	34785	(352) 689-4400	7375 Powell Road
5	VOLUSIA	Clint Mecham	Daytona Beach	32124	(386) 254-1500 x11505	3825 Tiger Bay Road, Suite 102
6	CITRUS	Chris Evan	Lecanto	34461	(352) 249-2703	3549 Saunders Way
6	HERNANDO	David DeCarlo	Brooksville	34601	(352) 754-4083	18900 Cortez Boulevard
6	HILLSBOROUGH	Timothy Dudley	Tampa	33619	(813) 272-6000	9450 E Columbus Drive
6	MANATEE	Matthew Myers	Largo	34654	941-749-3500 x1673	8744 Government Drive, Bldg A
6	PASCO	Andrew Fossa	New Port Richey	33778	(727) 847-8137	10750 Ulmerton Road, Building 1, Suite 267
6	PINELLAS	Cathie Perkins	Largo	33778	(727) 464-3800	10750 Ulmerton Road, Building 1, Suite 267
7	DESOTO	Richard Christoff	Arcadia	34266	(863) 993-4831	2200 NE Roan Street
7	HARDEE	Lane Schneider	Wauchula	33873-2831	(863) 473-4792	404 West Orange Street
7	HIGHLANDS	Corey Amundsen	Sebring	33875	(863) 402-7673	6850 W. George Boulevard
7	OKEECHOBEE	Tod Hardacre	Okeechobee	34972	(863) 763-3212	707 NW 6th Street
7	POLK	Paul Womble	Winter Haven	33880	(863) 298-7000	1890 Jim Keene Boulevard
8	INDIAN RIVER	Dave Johnson	Vero Beach	32967	(772) 226 -1977	4225 43rd Avenue
8	MARTIN	Sally Waite	Stuart	34994	(772) 219-4942	800 Monterey Road
8	PALM BEACH	Mary Blakeney	West Palm Beach	33415	(561) 712-6321	20 South Military Trail
8	ST. LUCIE	Rangel Guerreo	Ft. Pierce	34945	(772) 462-8204	15305 W Midway Road
9	CHARLOTTE	Patrick Fuller	Punta Gorda	33982	(941) 833-4000	26571 Airport Road
9	COLLIER	Dan Summers	Naples	34113	(239) 252-3600	8075 Lely Cultural Parkway, Suite 445
9	GLADES	Marisa Shivers	Moore Haven	33471	(863) 946-6021	1097 Health Park Drive
9	HENDRY	Robert Pastula	LaBelle	33975	(863) 674-5403	PO Box 2340
9	LEE	John Schultz	Fort Myers	33905	(239) 533-0622	2675 Ortiz Avenue
9	SARASOTA	Sandra Tapfumaneyi	Sarasota	34232	(941) 861-5495	6050 Porter Way, Suite 165
10	BROWARD	Clay Pacheco	Plantation	33324	(954) 831-3908	201 Northwest 84 Avenue
10	MIAMI-DADE	Pete Gomez	Miami	33178	(305) 468-5405	9300 NW 41st Street
10	MONROE	Shannon Weiner	Marathon	33050	(305) 289-6012	490 63rd ST (Ocean) Suite 150

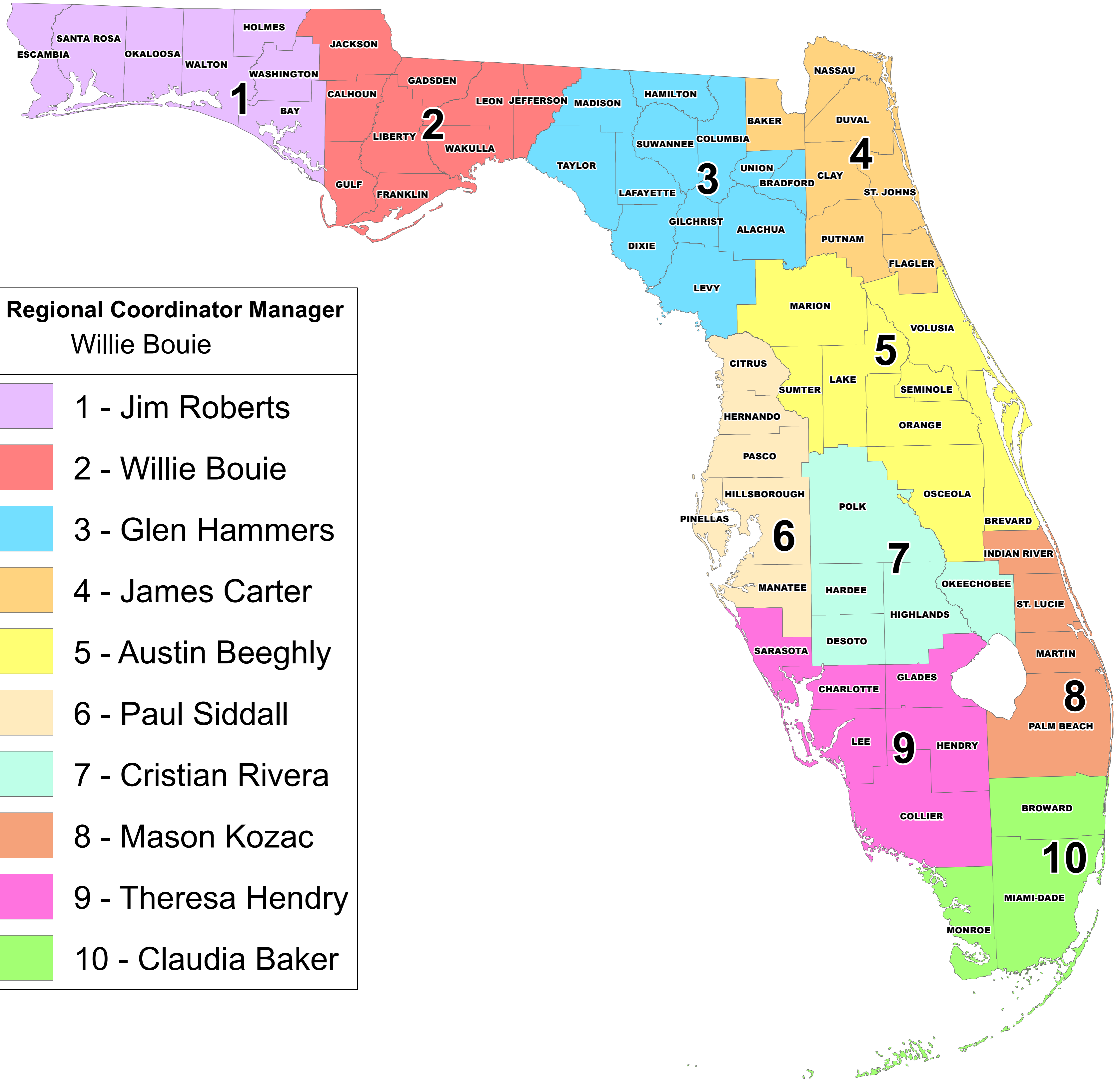

DEM Regional Coordinator Manager
Willie Bouie

- 1 - Jim Roberts
- 2 - Willie Bouie
- 3 - Glen Hammers
- 4 - James Carter
- 5 - Austin Beeghly
- 6 - Paul Siddall
- 7 - Cristian Rivera
- 8 - Mason Kozac
- 9 - Theresa Hendry
- 10 - Claudia Baker